COMIC PAGE
SATURDAY, AUGUST 30, 1930.

(Copyright, 1930.)



Classified Advertising
REAL ESTATE . . . . PART 6
HELPS, SERVICE . . PART 7

ST. LOUIS POST-DISPATCH

Sunday Post-Dispatch 74 Pages Today

Section	Pages	Section	Pages
First (news)	12	Sixth (Real Estate)	12
Second (Drama)	4	Seventh (Wants)	4
Third (Sport)	4	Eighth (Financial)	4
Fourth (Society)	6	Rotogravure	8
Fifth (Editorial)	4	Magazine	8
Auto and Radio Announcements Part, 1, Pages 9, 10, 11.		Comic	8

VOL. 82. No. 359. PART ONE. ST. LOUIS, SUNDAY MORNING, AUGUST 31, 1930. PAGES 1—12A ***** PRICE 10 CENTS

CONTRACTORS SUE FOR INJUNCTION AGAINST UNION

Barnes & Barnes Charge Electrical Workers' Agent Is Interfering With Their Work.

ALLEGE MOTIVE IS RETALIATION

Assert He Holds Them Partly Responsible for Anti-Trust Charges Made by Attorney-General.

Suit for an injunction was filed in Circuit Court yesterday against Electrical Workers' Local Union No. 1, O. E. Jennings, international union representative, and officers of the local union, by Barnes & Barnes, electrical contractors, of 2306 Park avenue, who are seeking to have the union enjoined from interference with electrical installation in the Melbourne Hotel addition and elsewhere.

The petition states that officers of the union called electricians off several of the company's jobs and have notified the general contractor for the hotel annex that, unless the electrical installation is awarded to some other contractor, there will be no union electricians on the job this week.

The petition states that Barnes & Barnes have complied with the terms of the existing agreement between electrical contractors and the union, and that the union leaders are acting in violation of the agreement.

Jennings recently made a public statement to the effect that the Barnes & Barnes Co. is partly responsible for the anti-trust charges recently brought against electrical contractors in St. Louis by Attorney-General Shartel, the petition states. The removal of electricians from several contracts and the threat to take away the 15 men employed by Barnes & Barnes on the Melbourn contract, is an attempt at retaliation, the petition charges.

A temporary restraining order, returnable next Wednesday, prohibiting the removal of electricians from the Melbourne job was issued by Circuit Judge Fitzsimmons. Under the five-day week and the labor day holiday, all union building workmen quit work Friday evening and will not return until Tuesday.

ROCKEFELLER'S GRANDNEPHEW KILLED IN FRENCH AUTO CRASH

Marcellus Hartley Dodge Jr. Princeton Graduate, in Car That Hit Tree.

BORDEAUX, France, Aug. 30.—Marcellus Hartley Dodge Jr., a grand-nephew of John D. Rockefeller Sr., was killed near Manesq on the road from Bordeaux to Bayonne, today as the small American car in which he was driving with Ralph Applegate crashed against a cork tree. Applegate, a young American friend of Dodge, was taken to the hospital at Dax with a broken left leg, injuries to the head and body bruises. His condition was not considered grave. The cause of the accident was not known but it was believed the man at the wheel had been overcome by the extreme heat.

MADISON, N. J., Aug. 30.—M. Hartley Dodge Jr., was the son of the daughter of the late William Rockefeller and his father, said the Associated Press dispatch which told of the accident and was the only notification received at the Dodge home.

The young man sailed for Germany July 17 with Ralph Applegate, said to be of Kansas City. He was a Princeton University graduate in the class of 1930. At Princeton he was a member of the football squad.

BANK PRESIDENT ARRESTED ON $85,000 SHORTAGE CHARGE

Paul Lipinski, Hammond, Ind., and Loan Company's Secretary Held; $225,000 Deficit Alleged.

HAMMOND, Ind., Aug. 30.—Paul Lipinski, president of the Northern Trust and Savings Bank of Hammond, was arrested at his home today. He is charged with embezzling $85,000 of the funds of the First Polish Building and Loan Association, for which he was cashier.

Lipinski was reported missing last night when the warrant was issued, but appeared today with his attorney. His arrest followed that of Boleslaw Salik, secretary-treasurer, following the disclosure of a shortage of $225,000 in the funds of the two institutions. Salik is in jail in default of $50,000 bond.

HOOVER CALLS FOR SPEEDING OF U. S. BUILDING PROGRAM

In Conference at Rapidan Camp Tells Treasury and Postoffice Representatives to Cut Red Tape and Get Action.

By the Associated Press.

LURAY, Va., Aug. 30.—President Hoover today asked Postoffice and Treasury officials to hurry along public building now under way and to finish as soon as practicable 250 surveys proceeding under the 10-year construction program. His request was made with a view to improving employment conditions and was similar to a decision to speed up flood control work made at a conference at his lodge near here last week.

With Ferry K. Heath, Assistant Secretary of the Treasury, and John W. Philp, Assistant Postmaster-General, who are in charge of building projects in their respective departments, Mr. Hoover discussed the status of the $675,000,000 10-year program begun two years ago and found it could be hastened considerably by eliminating red tape.

Calls for Short Cuts.

Although the Government is far ahead of the $47,000,000 original annual expenditure planned for construction in and out of the national capital, Mr. Hoover was understood to have informed the two officials to take as many short cuts as possible. By such action he hopes the Federal Government will set an example for states, municipalities and individual builders to follow.

Mr. Hoover also made it plain that extensive leasing of buildings throughout the country by the Government has been and will continue to be regarded by him as a waste of public money. To put the Government in its own quarters as far as possible was said to be one of his chief ambitions.

In line with this policy, it was said, the Postoffice Department is terminating leases throughout the country as rapidly as possible and is looking for its own quarters. No new leases will be entered into.

New projects are under way in the capital contemplating an additional expenditure this year of $60,000,000, the President was told. Already $50,000,000 has been expended in the capital in 1930.

$30,000,000 in Buildings.

A total of $30,000,000 is involved in building work outside of Washington. This, it was said, is three times the normal expenditure planned under the 10-year program for the period covered in the contract.

Out of a total of more than 500 buildings in as many cities and towns embraced in the 10-year program, 84 are completed, 78 are in course of construction, 77 or more sites have been acquired with building designs adopted but no contracts let, and 45 sites chosen with designs yet to be approved.

The whole program is divided into two parts, with $363,000,000 contemplated for outside and $310,000,000 within the national capital.

During their first day of the week-end at the Rapidan River lodge, the executive went for his usual stroll over the mountain trails, while Mrs. Hoover and the women guests followed the bridle paths.

MICHIGAN CAMP OF REDS RAIDED, 10 LEADERS HELD

Children Sing Communist Songs While 20 Officers Make Arrests and Seize Letters.

By the Associated Press.

DETROIT, Mich., Aug. 30.—Ten arrests were made by 20 Sheriff's officers in a raid on a Communist camp for children in Oakland County, near here.

Members of the raiding party said letters were found in a safe indicating that the camp was conducted under instructions from Russia.

Those arrested were said to have been heads of the camp. The children were returned to their homes, most of them living in Detroit.

Prosecutor Norman C. Orr of Oakland County led the raiding party. A quantity of Communist magazines, books and newspapers were seized. No resistance was offered and the children sang Communist songs while the raid was in progress.

Those arrested were registered at the Oakland County jail, Pontiac, as follows:

Roman Wenarchup, 40 years old, Highland Park; Peter Kistonoff, 35; George Roman, 25; Robert Wood, 32; Martin Gottfried, 26, and Samuel Herman, 43, all of Detroit, and Leo Herman, 19; Boris Bondi, 38; Samuel Best, 42, and Joseph Koch, giving their addresses as the camp.

The search warrant upon which the raid was made was issued upon affidavit of Jack Wise, Pontiac, who spent a week in the camp as a professed Communist but actually an investigator for Prosecutor Orr.

His affidavit said he "heard revolutionary songs sung and that he has heard revolutionary arguments advanced and has seen literature upon said premises advocating the duty, necessity and propriety of crime, sabotage, violence and other unlawful methods of terrorism as a means of accomplishing industrial and political reform and the establishment of the Soviet union of the United States, the same as now prevails in Russia.

The camp has been in operation for several years. It is located on an 80-acre farm and includes barracks, dining room, offices and a small pond used for swimming.

No charges have been preferred against the ten men arrested but Prosecutor Orr said some of them would be charged with criminal syndicalism.

JUDGE RULES U. S. DRY ACT IS IN EFFECT IN CANAL ZONE

Holds Ships Leaving Colon With Liquor Break Law; Those Passing Through Not Affected.

By the Associated Press.

CRISTOBAL, Canal Zone, Aug. 30.—Prohibition was held by District Judge James J. Lenihan today to be in effect in the Canal Zone just as in the United States.

All ships that leave Colon carrying liquor are considered in the Judge's decision to be violating the United States law. This is not applicable to ships merely passing through the Canal.

In a written opinion Judge Lenihan ruled that under Article 3 of the treaty with Panama the United States "enjoys the rights of sovereignty in and over the lands and waters of the Canal Zone to the exclusion of the exercise by the Republic of Panama of any such sovereign rights, power or authority."

APPEALS TO CONGRESS TO SAVE OLD WASHINGTON NEWS STAND

Police Order Place, Conducted by Two Young Men, Removed From Sidewalk.

WASHINGTON, Aug. 30.—For many years a portable news stand has been doing business on Pennsylvania avenue, near the Post Office Department. It is the only place in the capital that sells all out-of-town papers. A move on the part of the Washington police to eliminate it is meeting with resistance, and the owners, two young men, have appealed to members of Congress. Senator Simmons of North Carolina and others have taken the matter up with the commissioners of the District of Columbia, urging its retention.

SHOWERS TONIGHT, PROBABLY FAIR AND COOLER TOMORROW

THE TEMPERATURES.

1 p. m.	92	8 p. m.	83
2 p. m.	92	9 p. m.	80
3 p. m.	93	10 p. m.	*79
4 p. m.	93	11 p. m.	*81
5 p. m.	91	12 midnight	*80
6 p. m.	89	1 a. m.	*79
7 p. m.	87		

*Indicates street reading. Yesterday's high 93 (3:15 p. m.); low 75 (7 a. m.)



Official forecast for St. Louis and vicinity: Local showers today and tonight probably followed by fair and cooler tomorrow.

Missouri: Local showers today and tonight probably followed by fair and cooler tomorrow.

Illinois: Local showers today and tonight followed by generally fair and cooler tomorrow.

Sunset 6:35. Sunrise (tomorrow) 5:30.

Week's Weather Outlook.

CHICAGO, Aug. 30—The weather outlook for the week beginning Monday Sept. 1: For the upper Mississippi and lower Missouri valleys and the northern and central great plains—Generally fair and rather cool first part of the week, preceded by showers over south portion. Unsettled and warmer latter half.

BLIND STUDENT GETS DEGREE FROM UNIVERSITY OF CHICAGO

Son of Janitor Elected to Phi Beta Kappa; in College Through Scholarships.

Special to the Post-Dispatch.

CHICAGO, Aug. 30.—Raymond Dickinson, 24 years old, was blinded in an automobile accident four years ago, six months before he entered the University of Chicago. Yesterday he received his degree of Bachelor of Philosophy. Last spring he was elected to Phi Beta Kappa. Dickinson, the son of an apartment house janitor, went through college on scholarships.

"I want to write about people and their action," he said, "Because of my blindness I have more time than the average individual to meditate."

He is a steady Braille system reader. When a new philosophical work is not in the Braille system, he has it read to him. He plays bridge with a deck of cards punched with Braille dots.

CARAWAY DONE WITH FLYING TILL HE GETS TO BE AN ANGEL

Airsick From Washington to Sedalia; Knew Missouri Farmers by Their Clothes.

By the Associated Press.

WASHINGTON, Aug. 30.—Senator Caraway (Dem.), Arkansas, said today: "I'm through with flying till I get to be an angel."

He reached this conclusion, he said, on an air voyage from Washington to Sedalia, Mo., and back. Traveling in a small land plane with an open cockpit, he was airsick before he reached St. Louis. He hoped it might be different in another plane. But it was not.

"Before we got to St. Louis, on the way back, I was just as sick," he said, "but I got another plane there. I was sick all the way here."

The Senator said he addressed a meeting of farmers at Sedalia. "There were several hundred farmers out for the meeting—the same farmers I talked to back in 1922, and again in 1924 and again in 1928—through the years of Republican prosperity," he said. "In all frankness, I couldn't recognize their faces; but I told them I knew them by their clothes."

SOVIET ARCTIC EXPLORERS REPORT DISCOVERING LAND

Island They Claim Thought to Be Continuation of the Taimyr Peninsula.

By the Associated Press.

MOSCOW, Aug. 30.—Soviet Arctic explorers in 79:25 north 76:10 east report discovering land, thought to be an archipelago of some magnitude.

The expedition, which has lived aboard the ice-breaker Sedov, is building a house on island in which four men will remain this winter with fuel and supplies sufficient for three years. The island, on which they planted the Soviet flag, has been named Sergius Kaminov, in honor of the president of the Soviet exploration party and the Vice-Commissar of War.

It is thought here the new lands may be a continuation of the Taimyr Peninsula.

4 DEATHS LAID TO LIQUOR

Two in Hospital After Party in Louisville, Ky.

By the Associated Press.

LOUISVILLE, Ky., Aug. 30.—Four men are dead and two seriously ill following a party today at which a quantity of whisky is said to have been consumed.

Police found three bottles at the scene of the party, one labeled "completely denatured alcohol," which a physician said showed traces of carbolic acid and the other two labeled "bay rum."

LONDON HEAT WAVE CAUSES EIGHT DEATHS IN A DAY

While Temperature Is Lower Than Day Before, Humidity Is Increased.

By the Associated Press.

LONDON, Aug. 30.—Eight persons died today from England's storm-proof heat wave, which continued with high humidity despite heavy storms in the North and cooler breezes in the South yesterday and during the night.

The highest temperature in London today was 81 degrees, 13 lower than yesterday's highest reading, but the increase in humidity more than counterbalanced the drop in the thermometer.

Eighty-one degrees in London is in any case considerably more humid and unpleasant than the same temperature on the other side of the Atlantic. Indications are that the heat wave will continue over the week-end.

LILLIAN GISH DECLARES SHE IS THROUGH WITH MOVIES

Actress, on Return From Europe, Says She Prefers the Stage.

By the Associated Press.

NEW YORK, Aug. 30.—Lillian Gish, returning from abroad on the liner Paris today, said she would never act in another moving picture, but would confine her activities to the legitimate stage, "because I prefer the stage."

She said she had not been asked to play opposite Paul Robeson, Negro star, in an American production of Shakspeare's "Othello," but "if Robeson is, as one hears, the greatest actor of Othello in the world, I should be glad to play opposite him." Miss Gish played last spring in a stage revival of Chekhov's "Uncle Vanya."

MAJ. GEN. ALLEN, OCCUPATION ARMY COMMANDER, DIES

Succumbs Suddenly to Heart Attack at German Embassy Resort at Buena Vista Springs, Pa.

WAS ORIGINATOR OF GENERAL STAFF

In Service 41 Years, Retiring in 1923—Took Part in Mexican Punitive Expedition.

By the Associated Press.

BUENA VISTA SPRINGS, Pa., Aug. 30.—Major-General Henry T. Allen died suddenly of heart disease today while visiting at one of the summer cottages of the German Embassy here. He was stricken while standing on the porch viewing the scenery. Gen. Allen resided in Washington. He was 71 years old.

As he collapsed, Gen. Allen fell from the veranda, which overlooks a bluff, and fell about 15 feet. Dr. H. C. Bridges of Blue Ridge Summit, who was called, said, however, that the fall had nothing to do with the General's death, as he was undoubtedly dead before he fell from the porch. A blood cloth in the heart, curbing circulation, was given as the cause of death.

Gen. and Mrs. Allen were paying an afternoon call at the home of Dr. Rudolph Leitner, first secretary of the German Embassy and a close friend of Allen.

The body was taken to an undertaker's parlor at Waynesboro, the nearest town, seven miles away.

Arrangements for the funeral of General Allen had not been made late today, but it was expected that the body would be sent to Washington and interred at Arlington.

Two daughters survive besides his widow. One is Mrs. Frank M. Andrews of Washington, wife of Col. Frank M. Andrews of the United States Army and the other is Mrs. Benjamin Viner at present traveling in Brazil.

Commanded Army of Occupation in Germany.

From start to finish of his army career, Gen. Allen took on constantly ascending responsibilities, culminating with one of the most delicate tasks ever undertaken by an American army officer, command of the Army of Occupation in Germany after the armistice.

He had been fitted for the final major task of his life by contacts with men and conditions in many parts of the world. Born at Sharpsburg, Ky., April 13, 1859, he went from preparatory school to West Point. Soon after his graduation in 1882 he made an excursion to Alaska as an explorer.

Then, in rapid succession, his army assignments carried him to Russia, Germany, Cuba, and the Philippines, and into Mexico with Pershing's punitive expedition. He went to France as a division commander, and later was a corps chieftain in the A. E. F. Distinguished service there during the World War won for him the honor of heading the American forces on the Rhine.

Gen. Allen took part in the Toul sector, St. Mihiel and Meuse-Argonne offensives, being assigned as commander of the Eighth Army Corps in November, 1918, of the Ninth Corps in April, 1919, and of the Seventh the following month. In July he took over the command of the Rhine forces. He was decorated with the Distinguished Service Medal, the Croix de Guerre and other foreign orders.

Gen. Allen's ascendency in military ranks terminated only after 41 years' continuous service. He was retired at 64, after which he lived quietly in Washington, devoting a part of his time to writing of his years of military adventure.

Allen's Family in Germany.

Under his command the American Army of Occupation was nicknamed "Allen's family on the Rhine." The General himself was given the sobriquet King. Of this era, Major General Harboard wrote:

"Henry T. Allen, formerly commander of the Nineteth Division in the A. E. F., was the All Highest in Coblenz. He held in check, disciplined and ordered, 15,000 khaki-clad Americans and kept the former enemy in good humor by a just and benevolent authority."

Despite the General's enthusiastic participation in sports, his hunt club rides in colorful silks and velvet attire, and his feasting in marble halls with Europe's Premiers and Marshals, his command

Continued on Page 2, Column 6.

Famous Aviator in Chicago Crash



MAJ. JOHN A. MACREADY, who, with Lieut. Kelly, made the first non-stop flight across the United States, in May, 1923. Immediately after he was married to Miss Nellie Turner of Los Angeles, who had promised to be his wife if successful in the trans-continental journey. The accident to Maj. MacReady in Chicago yesterday was the third serious mishap during the national air meet.

PREMIER M'DONALD IN HOUSE THAT IS STRUCK BY LIGHTNING

Has Narrow Escape When He Halts on Airplane Flight on Way to England.

By the Associated Press.

LOSSIEMOUTH, Scotland, Aug. 30.—Prime Minister J. Ramsay MacDonald, arriving by plane at his Scottish home today, told his family he had narrowly escaped injury yesterday from a stroke of lightning during the storm that raged over Northern England. He took refuge in a house while waiting for the storm to pass, and a bolt of lightning struck it. There was a terrific explosion and all the electric light fuses were blown out.

"It was the worst thunderstorm I have ever known in this country," he said. "There was no break in it after flying a long way through the clouds, so we had to turn back. We tried to get up by the East Coast, but there was a low, heavy fog around Berwick. In the end we returned to Catterick. We had not been down many minutes when a terrible storm, which lasted many hours, broke. In the course of the thunderstorm the house we were staying in was struck by lightning. All the electric fuses were blown out and there was a terrible explosion, but no fire. We motored on into Darlington and in places the roads were almost impassable."

SHOOTING OF REPUTED BEER RUNNER LAID TO GANG FEUD

Detroit Bootlegger Soliciting Business in Chicago Wounded As He Stands in Hotel Lobby.

By the Associated Press.

CHICAGO, Aug. 30.—Police think a feud among rival Detroit gangs is responsible for the shooting of Alfred Dostal, 30 years old, as he stood in the lobby of a West Side hotel this afternoon. He is in a hospital wounded in the hip and the abdomen. Police said Dostal admitted he was a Detroit beer runner in Chicago soliciting business. He refused to discuss the shooting, however.

The hotel manager, David Epstein, said a stranger entered the lobby and walked over to Dostal. "Hello, Al," Epstein quoted the man as saying, "Come on outside. I want to talk to you." Epstein then heard the shots fired.

The automobile in which Dostal's assailant escaped was said by a witness to have a Michigan license plate.

FARM PRICE INDEX LOWEST FOR AUGUST SINCE 1915

Further Decline in Fruits, Vegetables, Cotton and Beef Reported.

By the Associated Press.

WASHINGTON, Aug. 30.—A further decline in farm prices for fruits and vegetables, cotton and cotton seed and for meat animals excepting hogs during the month ending Aug. 15 was reported today by the Agriculture Department.

The farm price index was 23 points lower than a year ago and at the lowest August level since 1915.

Feed grains and hay prices, however, made a general advance attributed to a shortage of supplies in the drouth areas. Wheat and rye prices to the farmer showed "a moderate recovery."

"Dairy and poultry products advanced," the report continued, "because of the decline in production, because of the unusually hot, dry weather."

MAJ. M'READY INJURED WHEN HE CRASHES IN CHICAGO RACE

Noted Aviator, Traveling 162 Miles an Hour, Plunges to Earth Three Miles From Air Field—His Plane Is Demolished.

CONDITION SERIOUS BUT NOT GRAVE

This Is Fourteenth Casualty at This Meeting—German Trans-Atlantic Flyers Are Greeted With Fireworks.

By the Associated Press.

CHICAGO, Aug. 30.—Maj. John A. MacReady, noted air pilot, was severely injured when he lost control of his plane while rounding a pylon at an estimated speed of 162 miles an hour, and crashed, at the National Air Races today.

A wing strut folded as MacReady turned the course in the first leg of the free-for-all speed event, according to witnesses. The ship spiraled for an instant, but by skillful maneuvering the former army ace brought it to earth right side up. The plane struck with terrific force, bounded high into the air, and was demolished on the rebound.

Maj. MacReady, holder of altitude and speed records, was taken from the wreckage unconscious and sent to an Evanston hospital, where his condition was reported serious but not grave. An examination disclosed a fractured shoulder, fractured nose, head and body bruises. X-ray photographs will be taken to determine the extent of his injuries.

Maj. MacReady planned to fly in the Thompson Trophy race on Labor day. In preparation for this he took his plane out early today to practice the pylon turns. His plane was said to be capable of more than 200 miles an hour.

The accident occurred near a pylon three miles from the airport and out of sight of the spectators in the stand.

MacReady was the fourteenth person injured since the air meet opened eight days ago. There have been three fatalities.

German Flyers Greeted.

Capt. Wolfgang von Gronau, Fritz Albrecht, Edward Zimmer and Frank Hack, the German flyers who crossed the Atlantic by the northern route, arrived here in their flying boat, the Dornier-Wal, early in the afternoon. They were met over the Municipal Pier in Chicago by an escort of army planes.

The Dornier-Wal is not equipped to be set down on land, so the flyers circled the field, flew low over the grandstand, and took it to the Great Lakes Naval Station to be docked. The Germans were saluted with aerial bombs. An hour or so later they returned to the races by automobile and remained the rest of the day as guests of honor.

Multi-Motored Ships Race.

A race for multi-motored ships featured the day's program. It was won by a tri-motored Ford plane which flew the 50-mile distance at an average speed of 144.24 miles an hour. Flown by Leroy Manning of Dearborn, Mich., the big plane cut the pylons as closely as do the small racing ships, then, upon finishing the race performed a loop.

A tri-motored Bach plane finished second, maintaining an average speed of 137.44 miles an hour. It was flown by W. J. Fleming, Glendale, Cal. A Curtiss-Robertson plane flown by Frank Kern, St. Louis, dropped out of the race in the fifth lap.

Ben O. Howard of St. Louis, flying a tiny plane of his own design won the race in which Maj. MacReady crashed. He also won another free-for-all race with the same plane earlier in the day.

The first free-for-all was limited to motors of 550 cubic inch piston displacement or less. In it Howard averaged 163.01 miles an hour. E. V. Newson of Little Rock, Ark., was second and J. R. Wedell of Patterson, La., third.

For the second event of the kind, limited to motors of a maximum of 800 cubic inches piston displacement, Howard had to make 162.43 miles an hour to win. Errett Williams of Patterson, La.,

Continued on Page 3, Column 3.

KILLS HUSBAND, HAULS BODY AWAY IN AUTO

Greybull, Wyo., Postmaster's Wife Admits Murder After Quarrel Over Woman.

By the Associated Press.

GREYBULL, Wyo., Aug. 30.—Authorities today obtained a confession from Mrs. Charles Fitzmaurice that she killed her husband, Greybull Postmaster, early last Sunday morning, after a quarrel over other women.

Thomas McKinney, County Attorney, said Mrs. Fitzmaurice admitted firing two shots, carrying her husband's body to an automobile and hauling it several miles outside the city, where she threw it in a clump of grass. The following day the woman called at the postoffice to inquire about her husband, she told authorities, in order to avert suspicion.

Fitzmaurice's death was at first thought to have been a suicide, but it was discovered Fitzmaurice's shirt had been cut away where the bullets entered his body, in order to remove evidence of powder burns, but burns were found on the man's underclothing.

Tracks left on the ground by an automobile near the body were measured and corresponded with those on the Postmaster's car, which officers learned had not been used the night of the killing by Fitzmaurice. During the week the widow was questioned daily and the many discrepancies in her statement, authorities said, convinced them she killed her husband.

EARTHQUAKE IN LOS ANGELES AND MANY ADJACENT CITIES

Bridge Sags, Buildings Sway and Clocks Stop; Metropolitan Area Badly Shaken.

By the Associated Press.

LOS ANGELES, Cal., Aug. 30.—An earthquake of approximately 30 seconds' duration shook Los Angeles and adjacent cities at 4:29 p. m. today, causing slight damage in some outlying communities. No one was injured.

The quake seemed to center in the Santa Monica Bay district, where three distinct shocks were felt. From all parts of the bay district householders reported clocks stopped and pictures turned askew.

In Venice, part of Los Angeles, a bridge spanning the speedway and connecting two buildings sagged and a large portion of one of the walls fell, narrowly missing a bus loaded with passengers. The speedway, main traffic artery, was roped off to all traffic.

The tremor was felt as far north as Ventura, but not in Santa Barbara nor to the south in Imperial Valley.

The metropolitan district was shaken badly. The higher office buildings swayed visibly, while telephone wires bobbed up and down violently. Chimneys in several districts were shaken down.

Cities reporting the quake included Pasadena, Inglewood, Santa Monica, Ventura, Norwalk, Alhambra, South Pasadena and small towns between Los Angeles and Ventura.

TWO AMERICANS FACING TRIAL BY PERUVIAN JUNTA

C. W. Sutton, in Charge of Irrigation, and Capt. Grow, Aviation Chief Under Leguia.

STATE DEPARTMENT OF U. S. INVESTIGATES

Deposed President Reported Still Aboard Warship, Too Ill to Be Removed to Prison.

By the Associated Press.

LIMA, Peru, Aug. 30.—Peru's new military Junta bore down heavily today on former President Augusto B. Leguia and the adherents of his 11-year administration.

Leguia and his son Juan are to be imprisoned on San Lorenzo Island, Callao Harbor, the former to await trial and punishment for his acts in office.

Newspapers reported today the transfer from the cruiser Almirante Grau to the island had taken place, but later it was reported Dr. McCormack, attending the ex-President, had advised against landing him immediately because of his ill health and the Government had acquiesced. Dr. McCormack refused to make any statement, and the reports could not be checked from other sources.

Both Leguias will occupy the quarters of a former Leguia prisoner, Dr. Arturo Ameres, exiled in New York. Their guard is headed by another Leguia prisoner, an officer released only when the revolt broke out.

The Government decided to suspend articles 24 and 31 of the constitution, dealing with the rights of citizens, in order that accused former officials "might not take advantage of certain constitutional rules to evade punishment."

Two Americans Arrested.

Among persons the Government intends to prosecute is a lieutenant-commander in the American Naval Reserve, Harold B. Grow. With the title of Captain he headed the Peruvian air force under Leguia. Lluetenant-Colonel Sanchez Cerro, leader of the revolt and head of the Junta, says he will be prosecuted because of a plan to bomb Arequipa under the former President's orders.

Charles W. Sutton, American engineer in charge of the Lambayeque Irrigation Works under Leguia, was charged today with embezzlement of public funds by Bernardo Checa, public prosecutor at Chiclayo. Sutton was arrested when he tried to leave Lambayeque by airplane, it is said. He has been in Peru for 25 years.

A Leguia project in public education was overturned, the Junta annulling a reorganization ordered by the former President shortly before his downfall.

In addition, the Prefect of Lima ordered the enforcement of a prohibition law which has been ignored for more than 10 years. This bars the sale of alcoholic beverages on Saturdays and Sundays.

State Department Inquires After Americans Arrested in Peru.

By the Associated Press.

WASHINGTON, Aug. 30.—The State Department today took notice of the reported arrest by the new Peruvian military junta of Charles W. Sutton, an American engineer employed by the former government of Peru. An inquiry into his case accompanied a move to obtain further information concerning Harold B. Grow, American naval reserve aviator, who is reported to be facing court-martial.

Acting Secretary Castle sent a note to Ferdinand L. Mayer, American Charge D'Affaires at Lima, requesting all available data concerning both men. The note was not made public.

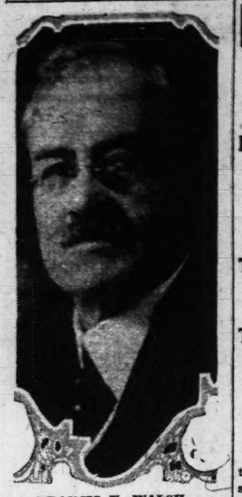
Secretary Stimson, immediately after the capture of Grow at Camana, Aug. 24, instructed Mayer to make "all appropriate efforts to effect the release of Grow."

Castle, said the case of Grow, who was under contract with the former Peruvian Government as head of its civil commercial and military aeronautics, presented a complicated problem, possibly involving neutrality laws and other international questions.

The State Department made public a cable message from Lima in which the new Peruvian Government gave assurances it would comply strictly with Peruvian international agreements, and "maintain the good relations which unite Peru with the United States."

ST. LOUIS POST-DISPATCH
Founded by JOSEPH PULITZER Dec. 12, 1878.
TELEPHONE: MAIN 1111
Published Daily by the Pulitzer Publishing Co., Twelfth Boulevard and Olive Street.
MEMBER OF THE ASSOCIATED PRESS and AUDIT BUREAU OF CIRCULATIONS
The Associated Press is exclusively entitled to the use for republication of all news dispatches credited to it or not otherwise credited in this newspaper and also the local news published herein. All rights of republication of special dispatches herein are also reserved.
Subscription Rates by Mail, in Advance.
Daily and Sunday, one year.....$10.00
Daily, without Sunday, one year.....6.00
Sunday only, one year.....4.00
Daily only, 85c a month; Sunday, 10c a copy.
Remit either by postal order, express money order or St. Louis exchange.
Subscription Rates by Carriers.
Delivered by city carriers or out-of-town dealers: Daily only, 50c a month; Sunday, 10c a copy.
Entered as second-class matter July 11, 1878.

DIES PLAYING GOLF



FRANCIS X. WALSH.

24 COUNTRIES APPROVE ROOT WORLD COURT PROTOCOL

This Covers American Reservations on Advisory Opinions Given by Tribunal.

Copyright, 1930, by the Press and Pulitzer Publishing Cos. (the New York World and Post-Dispatch.)

GENEVA, Aug. 30.—Six more countries have decided to welcome the United States into a Permanent Court of International Justice, in accordance with the reservations on advisory opinions contained in the Root protocol, is is disclosed at headquarters of the League of Nations.

They are Canada, Australia, Finland, Greece, Latvia and San Salvador. They had not only deposited their ratificiations of the Root protocol but also the ratifications of the protocol for the revision of the court's statutes. This action brings the total number of states that have welcomed the United States to 24.

Liberia, Belgium, Persia, Japan and Haiti, which have all complied with the League's request to ratify before Sept. 1 the protocol for the revision of statutes, have showed no enthusiasm to approve the Root protocol.

To date seven court members have ignored appeals from Sir Eric Drummond, secretary-general of the League, to indicate their feelings toward the revision of statutes. They are France, Italy, Jugo-Slavia, Bulgaria, Chili, Esthonia and Venezuela.

Eight other countries which have signed the statutes but have not ratified them—Bolivia, Colombia, San Domingo, Costa Rico, Guatemala, Nicaragua, Paraguay and Luxemburg—are ignoring the League's appeals.

HURLEY PILOTS PLANE IN STORM ON RIVER INSPECTION

Secretary of War Arrives at St. Paul to Start Tour Down Mississippi.

By the Associated Press.

ST. PAUL, Minn., Aug. 30.—After fighting a severe thunderstorm, through which Secretary of War Hurley personally piloted his giant transport plane, he and his party arrived here today to begin from the Twin Cities an extensive survey of the Mississippi River flood control, rivers and harbors and inland waterways projects.

Frequently over the low hills, one plane carrying members of the party and piloted by Lieut. L. L. Beery was forced almost to the ground by squalls and heavy winds.

Upon advice of Major-General Thomas Q. Ashburn, chairman of the Inland Waterways Corporation, Hurley has decided to make his trip of the entire Mississippi during the daytime, and arrangements have been made to tie up the engineers' boat carrying the party each night at sunset no matter where the stop is made.

The first inspection to be made was one from the air while the planes were over Chicago, when the course of the Chicago River was flown by the pilots to afford the party an opportunity to view the diversion project there.

FLYERS FAIL TO FIND TRACE OF EXPLORERS LOST IN 1848

Aviators Returning from Arctic Region to Canada After Searching for Sir John Franklin.

WINNIPEG, Aug. 30.—Maj. L. T. Burwash, Arctic explorer, and his pilot, W. E. Gilbert, will return to civilization without having reached King William's land, for which they set out in a seaplane more than a week ago to search for traces of Sir John Franklin and his party of 129 men who perished there in 1848.

At Fort Hearne, far north outpost, they have been waiting for a week for their gasoline supply. Weather in September becomes too uncertain for flying in the Arctic region.

"They must come out within the next few days," W. T. Brintnell, managing director of Western Canada Airways, who has been in radio communication with them, said today.

Child Swallows Pin.

Virginia Marie, 7-year-old daughter of Mr. and Mrs. L. A. Jones, 2330 Mullanphy street, was taken to City Hospital last night by her parents, who told doctors the girl had swallowed a straight pin while undressing. Doctors were unable to find it last night and ordered X-ray pictures taken.

FRANCIS X. WALSH DIES ON GOLF LINKS OF HEART ATTACK

Director of Rice-Stix Dry Goods Co.— Succumbs While Playing at the Normandie Club.

TWO DOCTORS IN HIS FOURSOME

They Attempt Artificial Respiration for Half an Hour Without Success—Climbing Hill When Stricken.

Francis X. Walsh, a director of the Rice-Stix Dry Goods Co., died suddenly of heart disease on the links of the Normandie Golf Club yesterday afternoon while in the midst of a golf game with three friends.

Dr. Willis Hall and Dr. Otto Schwartz, who were in the foursome, attempted artificial respiration for half an hour but without success. Dr. Hall expressed the opinion that Mr. Walsh died instantly.

Mr. Walsh, who lived at 5128 Raymond avenue, was 64 years old and had been actively connected with the Rice-Stix company for 40 years. He left his office shortly after 1 o'clock yesterday to join the two physicians and W. W. Butts, real estate dealer, for an afternoon at the Normandie Club.

They were climbing a rather steep hill on the eleventh hole when Mr. Walsh collapsed.

"I was about 30 feet ahead of him," Dr. Hall said, "when the caddy cried out. I turned around and saw that Mr. Walsh had fallen. Although his heart apparently had stopped beating, Dr. Schwartz and I worked for half an hour before we abandoned hope."

Dr. Hall said he had been the Walsh family physician for 40 years and that Mr. Walsh had seldom complained of ill health except recently when he suffered occasionally attacks of gastritis.

Mr. Walsh is survived by his widow, Mrs. Margaret A. Walsh, one son and five daughters. His son is the Rev. Edmund Walsh of Detroit and his daughters, Mother Lucille and Mother Mary of the Sacred Heart Convent here; Mrs. Charles Bishop Blood and Miss Frances and Miss Florence Walsh. His one brother, William E. Walsh of Latonia, Ky., died a month ago.

BALLOT BOXES IMPOUNDED IN THREE ALABAMA COUNTIES

Held for Grand Jury, Which Will Investigate Reports of Fraud.

By the Associated Press.

MONTGOMERY, Ala., Aug. 30.—Ballot boxes used in the Democratic primary Aug. 12 were impounded today in two counties of Alabama, pending a grand jury investigation of reported frauds. Ballot boxes of Jackson and Chambers counties, the latter the home of Senator J. Thomas Heflin, independent candidate to succeed himself, have been impounded. Alleged irregularities in Madison County were being probed. Charles C. McCall, Attorney-General, said irregularities in other counties also had been charged and were being investigated.

In Jackson, Chambers and Madison counties, the independent followers of Senator Heflin conducted primaries in advance of the regular Democratic primary.

The complaints from Chambers and Jackson counties alleged that votes were cast in the name of dead persons; that others ineligible to vote cast ballots and that the boxes were "stuffed."

MYSTERIOUS FIRE DESTROYS PARTLY COMPLETED BUNGALOW

Blaze in Glendale of Incendiary Origin, Chief of Department Thinks; Damage $3500.

A partly completed five-room brick bungalow on Holbrook avenue, west of Sappington road, Glendale, was destroyed by fire about 9 o'clock last night, with a loss estimated by firemen at $3500.

Chief McGee of the Glendale Fire Department expressed the opinion the fire was of incendiary origin. All parts of the building were in flames when firemen arrived, he said.

A building permit for the bungalow was issued in May, 1929, to Harry Borden. No work had been done on the structure in recent months.

Man Stabbed During Brawl.

A man who said he is Jack Smith, 42 years old, a teamster, residing at the foot of Doddridge street, was stabbed in the back in a quarrel with Mexican laborers last night in a saloon on Hillside avenue between West and Lilac avenues, Prospect Hill, St. Louis County. At the hospital of Dr. William A. Knight, 8812 Halls Ferry road, it was said the man's wound was not serious.

Illinois Woman Fatally Attacked.

By the Associated Press.

PEKIN, Ill., Aug. 30.—Blinded by acid, attacked and then set afire by a maniac, who fled into the woods, Mrs. Tranquita Rinaldo, 32 years old, died in a hospital here tonight.

Book Begun by Andree Describes How Nobel Aided His Arctic Flight

Inventor of Dynamite Pledged Half of Needed Sum and King Oscar and Others Quickly Made Up Balance.

By the Associated Press.

STOCKHOLM, Aug. 30.—It is recalled here that the chief financial supporter of the Andree expedition to the North Pole was Alfred Nobel, inventor of dynamite and donor of the annual Nobel prizes.

The two first met in 1887, Andree related in the introductory chapters of a book he had intended to publish about the expedition when he returned. Andree was then chief examiner in the Royal Swedish Bureau of Patents in Stockholm and Nobel called to discuss one of his inventions regarding the use of high explosives.

"It gave us occasion for a lively debate about inventions and everything else between Heaven and earth," wrote Andree. "The debate lasted three hours, during which we did our best to beat each other in original points of view and bold conclusions. I recall that when we separated, we had picked almost everything to pieces and had only very small atoms left to dispute about. But that, of course, was nothing to become unfriendly about, and we separated with hearty handclasps and mutual thanks for the pleasant acquaintance."

Met Again Eight Years Later.

They did not meet again until eight years later, when Andree had already announced his plan to fly to the North Pole, and was seeking financial support. Nobel then made another call at the patent office and asked Andree if he remembered him. He laughed heartily when Andree reminded him of their dispute eight years before and announced his readiness to continue where they had left off.

But Nobel said he had come for other purposes; to ask if he could contribute to the support of the Polar flight. On this point Andree could assure him that there was plenty of room. He had been promised some money, but had actually received none. He needed, he said, 128,700 crowns ($34,491). Nobel then said he would give "some suitable sum, say 20,000 crowns."

"At this announcement," Andress wrote, "I lost my cue as scientific debater."

Another 20,000 Promised.

A week later Andree reappeared to find out how much had been contributed and was told another 20,000 had been promised. "At that rate the balloon won't get to the Pole for a long time," said Nobel, who then promised to give half of the required sum, or 65,000 crowns, provided the other half was subscribed within two months —a condition intended to hasten other subscriptions.

This changed the situation entirely, as far as finances were considered, and made the project seem real instead of a vague idea.

Andree then went to the Swedish King, Oscar II, and got another 30,000. Next Baron Oscar Dickson of Gothenburg promised the remaining 30,000 and in 19 days Andree had obtained his capital, thanks to the intervention of Nobel. Not long afterward he began the journey that ended in his death.

61 PCT. OF AUTOS SOLD ON INSTALLMENT PLAN IN 1929

Less Than 4 Per Cent Forfeited for Failure to Maintain Payments, Census Bureau Reports.

By the Associated Press.

WASHINGTON, Aug. 30.—Of all passenger automobiles sold in 1929, 61 per cent were purchased on the installment plan and less than 4 per cent were taken back by the seller for failure to maintain payments.

These figures, submitted to the Census Bureau by 425 automobile finance companies, showed the average deferred payment on each car was $444.30. Installment-purchased cars numbered 3,478,373, of which 1,820,435 were new and the rest secondhand.

Analyzing the reports, the American Motorists' Association found that purchases involving one-third down payment resulted in only 2.8 per cent of repossessions, while payments of one-quarter resulted in 5.1 per cent of repossessions. Five of every 1000 car buyers attempted to escape their payments by absconding, the association reported.

NEGRO KILLED AFTER SIEGE

Resists Police After Liquor is Found in Ark He Had Built.

KENVILLE, N. S., Aug. 30.—For 15 years Pryor James, Negro laborer, told the neighbors he feared a great world-ending flood. James built an ark in the front yard of his home.

Checking over the stores in James' ark Thursday night, police found several bottles of home brew. The police advanced on James' shanty. He fired through the door. The siege lasted all Thursday night and part of yesterday. When he emerged, with a shotgun in his hand, a policeman shot him to death.

FIRES FOLLOW DROUTH IN ROME

Woods Destroyed and Several Buildings Are Damaged.

By the Associated Press.

ROME, Aug. 30.—With vegetation parched by the intense heat several fires occurred here today. Twenty-five acres of cork forest near St. Paul's gate, and several acres of woods in Campo Di Camo, were burned.

The French Academy in Villa Medici was damaged by flames which started in the studios and were not quenched by firemen for two hours. A series of fires started between noon and 1 o'clock in apartment buildings.

Mt. Vesuvius Emits Gas and Steam

By the Associated Press.

RESINA, Italy, Aug. 30.—Mount Vesuvius today freely emitted sulphurous gases and steam with loud rumblings. These manifestations of volcanic activity were not accompanied by lava flow. The passage of the central crater has tightened so that only gas can escape.

$1.25
Mon., Tues. and Wed. Only
Dark or Demi-Amber Frame
Serving St. Louis for more than 30 years, has won Moritz thousands of satisfied customers.
Your Own Lenses Inserted Free
Your Eyes Examined
THE MORITZ METHOD
Includes the Eye Physician, the Optometrist and Optician, Consultation Free.
Moritz Optical Co.
504 N. SEVENTH ST.
Between Washington and St. Charles.
For Appointments Call CEntral 4084.
Bottle of Dr. Moritz's Eye Water Free to Anyone Bringing in This Ad.

COFFEE 24 CENTS A CUP IN GERMANY, SMUGGLING GAINS

High Import Tax Forces Price up to $1 a Pound; Many "Bootleggers" Caught.

By the Associated Press.

BERLIN, Aug. 30.—Smuggling coffee into Germany has become very profitable. One of the best organized coffee-running gangs was found by police and customs authorities in Hamburg, where the coffee was smuggled from ships in false-bottomed trucks.

The motive for such coffee-smuggling operations is Germany's import duty on coffee, 20 cents a pound unroasted and 35 cents a pound roasted. That makes coffee a costly drink. Coffee retailing at $1 a pound is fairly cheap here.

Even the visiting American is mildly astonished when he notices how many places charge an even mark (24 cents) for a portion of coffee. It is possible to find it, too, as low as 6 cents a cup; but that usually brings up the question of whether the beverage served really is coffee or an imitation.

NEW WAY TO ROB A STORE

Thieves in Auto Crash in Window, Take Diamonds.

By the Associated Press.

BOSTON, Aug. 30.—Five men in automobile tonight crashed in a window of a Washington street jewelry store in the heart of the city and made off with diamonds valued by the proprietor at about $20,000, after firing two shots, one of which wounded the store manager in the thumb.

On hearing the crash of glass, George Goodman of Everett, manager of the store, rushed from his office in the rear. He was met by two shots from one of the gunmen. Both shots grazed by Henry Thibeault and Mrs. Nellie Dorothy. Meanwhile, another robber took two trays of diamonds through the hole made in the window. The pair then joined three waiting in an automobile and sped off.

Pole Wins Chess Tournament.

LIEGE, Belgium, Aug. 30.—Dr. Tartakower of Poland won the International Chess Tournament here today by defeating Mir Sultan Khan of India in 37 moves. The players tied yesterday in the ninth round.

Smart Octagon Glasses



Unusually Low Priced

New flexible bridge mountings, combined with becoming octagon lenses, feature the modern trend in Eyeglass Vogue. Jaccard's skilled optometrists offer assurance of both accuracy and correct style.

This week's special feature—
Mountings illustrated above in engraved white gold filled. Specially priced, mountings only.. $5.25

JACCARDS
MERMOD JACCARD & KING JEWELRY CO.

PRIVATE INQUIRY INTO THE RECORD OF SENATOR NYE

Senator Dale Charges Attempt Is Being Made to Discredit Chairman of Funds Committee.

By the Associated Press.

FARGO, N. D. Aug. 30.—Senator Porter H. Dale, Vermont, member of the Senate Elections Investigating Committee, announced late today that the group will make every effort to determine for whom and for what purpose a private investigation has been made into the personal history of Senator Gerold P. Nye, North Dakota, chairman of the committee.

At a special meeting of the committee today, Dale directed questioning of C. C. Alberts, investigator for the Dannenberg Detective Agency of Chicago, whom Dale charged followed two committee agents, E. M. Daniel and W. H. Baldwin of Illinois, to Fargo from Chicago.

Alberts told the committee that an investigation of Nye has been under way for four weeks but denied knowing its purposes or for whom it is being made. R. F. Bash, another private detective, was subpenaed to appear before the committee as well as Alberts but did not.

"I was ordered to investigate the biography or Mr. Nye," was all Alberts would say, after denying time after time that he was aware of the motive of his investigation. He insisted that while he had interviewed political enemies of Nye, that he also talked with persons who supported the committee chairman politically.

Senator Dale said that the committee would meet in Chicago Sept. 15 when he intended to pursue the matter further.

"Apparently an effort is being made to discredit Nye," Dale said before the meeting adjourned. "This sort of an investigation is expensive and it is the committee's business to find out why and for whom this effort is being made."

MAJ. GEN. ALLEN, OCCUPATION ARMY COMMANDER, DIES

Continued From Page One.

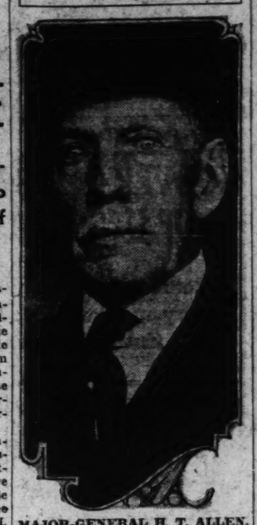
in Germany was not without a serious side. Added to his many official duties at that time was a membership on the Inter-Allied High Commission, and he often played the role of peacemaker between the Franco-British and German authorities in the Rhineland area. Germans, too, took to him their grievances, knowing his reputation as a fair and impartial arbiter.

As a result of his experiences in Germany, Allen was among the first to advocate American intervention in the reparations controversy. He worked out a plan which he submitted to the State Department proposing action which would have had the United States push France and Germany together. He publicly announced his belief that failure to ratify the peace treaty had left the United States in default in the eyes of Europe, and sought to correct this situation by having the Washington Government modify its isolation policy.

The ardor with which he took up the reparations and other international questions did not deter activities in other fields in the meanwhile. The General's sympathies for German war sufferers led him to organize the American Committee for the Relief of German Children. His work in that direction was said at the time to have prevented what would have been a great loss of life of German women and children during the winter of 1923-24.

He was instrumental in organizing the Army General Staff, his observations as military attache in Berlin and St. Petersburg having convinced him that such a system

NOTED GENERAL DIES



MAJOR-GENERAL H. T. ALLEN.

of Army direction was necessary at Washington. He became one of the pioneers through whose efforts the general staff plan was adopted during the incumbency of Elihu Root as Secretary of War. He also organized the Philippine constabulary, and was made its first chief in 1903.

SLAIN AS HE ENTERS OFFICE

Shooting of Chiropractor at Greenwood, Miss, Unexplained.

GREENWOOD, Miss., Aug. 30.—H. E. Duensing, a chiropractor, was shot to death on the main street of this city today. S. J. Brunson, a planter of Avalon, who surrendered soon after the shooting is held.

The cause of the killing has not been disclosed.

Duensing, accompanied by his small daughter, was turning from the street into a doorway leading to his office when shot from the top of the stairway. The child was unhurt.

TWO HIGH OFFICERS OF DRY BUREAU NAMED

R. C. Shaw Made Law Chief, and D. E. Avis, Head of Special Agents.

By the Associated Press.

WASHINGTON, Aug. 30.—Two important posts in the Bureau of Prohibition were filled today with the appointment of Randolph C. Shaw as chief of the Division of Law and Dwight E. Avis as chief of special agents.

Director Woodcock said Shaw would be third in command in the national enforcement organization, with only himself and Assistant Director Jones ranking ahead.

As directing officer of the work of the special agents, a carefully chosen corps entrusted with the task of ferretting out major conspiracies to violate the dry laws, the responsibility of Avis' position, Woodcock said, could not be too greatly emphasized.

The bureau looks to the Division of Law, the director continued, for constant advice on the many legal problems that arise from day to day. In addition, it works with the Division of Industrial Alcohol of the Treasury Department in reviewing permits issued by the latter. It also must pass upon all petitions for pardons and paroles submitted by convicted violators of the prohibition laws and is entrusted with the collection of taxes and other penalties imposed upon violators.

Shaw is a legal resident of Cambridge, Mass., although the greater part of his life has been spent in Washington. For some time he has served as a special Assistant Attorney-General and previously held the post of assistant general counsel for the Veterans' Bureau. Before entering the Government service, Shaw was Washington correspondent for several newspapers.

Avis entered the service of the Prohibition Bureau in 1926. For the last year he has been in charge of the special agents' group at Detroit. He is a lawyer.

Sale on Students' Luggage

Our Former Price
$35.00 Fiber Wardrobe Trunk $23.50
$10.00 Leather Suitcase $7.50
$7.50 Leather Traveling Bags $5.00
$14.00 Fitted Suitcase $9.00
$50.00 Wardrobe Trunks $34.50
$25.00 Leather Gladstone $18.00
$15.00 Ladies' Suitcases $11.95
$2.50 Leather Brief Case $1.50



Airplane Wardrobe Case
It packs like a wardrobe trunk and holds almost as much! Yet it is so light that you carry it with perfect ease—and is Pullman size.
Former Price $15, now $10
Others $14.95-$19.75 $27.50 to $50.00

Open Until 1 P. M. Monday
P. C. MURPHY TRUNK CO.
721—Washington Ave.—721

Double Eagle Stamps Monday
School Shoes
"Of Superior Quality All Solid Leather"
Girls', Misses' and Child's Welt-Sewed Oxfords
Sturdily Built and Beautifully Designed
GROWING GIRLS' Black Calf Sizes 2½ to 7 $3.50
MISSES' Patent, Black or Tan Calf. Sizes 11½ to 2 $3
CHILDS' Patent, Tan or Black Calf. Sizes 8½ to 11 $2.50



Rubber Heels

Youths' and Boys' Oxfords
(Welt Sewed Soles)
Built for hard play and wear, and they're snappy lookers.
Black or Tan Calf
YOUTHS' SIZES 10 to 13½ $2.50
BOYS' SIZES 1 to 6 $3.00



Also High Shoes

"HERE'S THE STORE THAT REALLY FITS YOU"
BOYS' SPORT HOSE 50c
C. E. Williams
SIXTH and FRANKLIN
Quality Shoes for All the Family
CHILD'S ANKLETS 25c

RANSOM LIKELY TO BE DEMANDED OF SOY'S PARTNER

Police Expect Kidnapers of Gambler to Follow Usual Procedure of Asking for $50,000.

HE WAS ABDUCTED ON McKINLEY BRIDGE

Chauffeur Made Report to Police After Informing Victim's Associates in Operation of Venice Resort.

If the gambler associates of John T. Soy, elderly proprietor of an East Side gaming house, have not already heard from the men who kidnaped him Friday night on the McKinley Bridge, the police suspect that they will receive the customary demand for ransom during the next 24 hours.

The procedure in previous kidnapings of gamblers, bootleggers, bookmakers and other moneyed workers of the underworld is a demand for $50,000 ransom within a day after the kidnaping. In every case, to date, however, the demand for ransom has been substantially cut after the negotiations have been begun.

The kidnaping of Soy was reported to the police Friday night by his chauffeur, David Meifert, 4557A Alice avenue. Meifert's regular evening routine requires him to call for Soy at the Soy home, 4501 Harris avenue, and take him to the Hyde Park Club in Venice, a resort which operates in association with John F. Connor and Walter Sutter.

The Chauffeur's Story.

Friday evening about 7:3 o'clock Meifert called for Soy at physician's office near the Soy home and together they started for Venice. The chauffeur reported that near the east approach of the McKinley Bridge he was halted on the narrow roadway by a black sedan which had pulled past him a few seconds before.

"The driver called for me to give him a push," Meifert said. "As I eased my car up to him three or four men, carrying pistols and wearing handkerchiefs across their faces, stepped from the shadow of the bridge piers and got into our car."

Soy and the chauffeur, according to the latter's account, were made to lie on the floor of the tonneau and driven to the Wabash tracks in Venice, where Soy was ordered out and presumably driven away in another car.

Meifert was driven to a point about 10 miles northeast of Venice, where the men stopped the car, got out and into another machine after telling Meifert: "All right, on your way." Meifert reported the kidnaping to Connor and later to the St. Louis police.

Eleventh Kidnaping of Year.

Soy, who is about 65 years old, became known to the police about 35 years ago when he and Fred Warner, like Soy a member of the old House of Delegates, ran a saloon and gambling house at Broadway and Montgomery street. Later they were partners in a tailoring shop in the Arcade Building and in various gaming resorts on the East Side.

The police think that the kidnapers will be most likely to get in touch with Connor, who, they understand, handles the Hyde Park Club's dealings with the underworld. Soy and Sutter are known as quiet, retiring men, who avoid contact with gang collectors as much as possible.

Connor himself was kidnaped in 1925 while operating a gambling house at 6128 Easton avenue, but was released the same day when his abductors failed to get $15,000 which Connor had asked for in a note to a downtown bookmaker.

Since last December there have been 11 kidnapings in the St. Louis district, six of which have had as their victims bookmakers, bootleggers and gamblers. Police think there may be a possible connection between the Soy kidnaping and the abduction of Sam Scalfina, Carr street grocer, on June 12. It is believed possible the abductors of Soy may be trying to persuade him to sign bonds for five Sicilian gangsters now held in Belleville in the Scorfina case in default of $57,500 bonds each.

GEORGE BLUMEYER NAMED DIVORCED WIFE IN WI

She Will Get Property Left After Deduction of $9000 in Special Bequests.

After deduction of bequests totaling $9000 to a sister and 15 nieces and nephews, the estate of George Blumeyer, 7526 Wydown boulevard, is left to his divorced wife, Mrs. Pearl Blumeyer of the Congress Hotel, under the terms of a will filed yesterday in Probate Court at Clayton.

Mr. Blumeyer, president of the Eagle Supply Co., died Tuesday. The total value of his estate is not given. His bequests are as follows: $1000 to a sister, Mrs. Alma Pfaff, $1000 each to two nephews and three nieces, $500 each to two nephews and $250 each to a nephew and seven nie

...O HIGH OFFICERS ...F DRY BUREAU NAMED

...C. Shaw Made Law Chief, ...and D. E. Avis, Head of Special Agents.

...he Associated Press.
...ASHINGTON, Aug. 30.—Two ...portant posts in the Bureau of ...hibition were filled today with ... appointment of Randolph C. ...w as chief of the Division of ... and Dwight E. Avis as chief of ...cial agents.

...Director Woodcock said Shaw ...uld be third in command in the ...ional enforcement organization, ...h only himself and Assistant ...rector Jones ranking ahead.

...s directing officer of the work ... the special agents, a carefully ...een corps entrusted with the ... of ferretting out major con...racies to violate the dry laws, ... responsibility of Avis' position, ...odcock said, could not be too ...atly emphasized.

...The bureau looks to the Division ... Law, the director continued, for ...stant advice on the many legal ...blems that arise from day to ... In addition, it works with the ...ision of Industrial Alcohol of ... Treasury Department in re... wing permits issued by the last-... It also must pass upon all pe...ions for pardons and paroles sub...ted by convicted violators of the ...hibition laws and is entrusted ...h the collection of taxes and ...er penalties imposed upon vio...ors.

...Shaw is a legal resident of Cam...dge, Mass., although the greater ...rt of his life has been spent in ...ashington. For some time he has ...rved as a special Assistant Attor...y-General and previously held ...e post of assistant general coun... for the Veterans' Bureau. Be...re entering the Government serv..., Shaw was Washington corre...ondent for several newspapers.

...Avis entered the service of the ...rohibition Bureau in 1926. For ...e last year he has been in charge ... the special agents' group at De...oit. He is a lawyer.

...nts' Luggage

...50
...50
...00
...00
...50
...00
...95
...50



Airplane Wardrobe Case

It packs like a wardrobe trunk and holds almost as much! Yet it is so light that you carry it with perfect ease—and is Pullman size.

Former Price $15, now $10

Others $14.95-$19.75 $27.50 to $50.00

...M. Monday

...Y TRUNK CO.
...on Ave.—721

...amps Monday

...Shoes
...r Quality
...Leather"
...and Child's
...l Oxfords
...eautifully Designed
...3.50



Rubber Heels

...oys' Oxfords
...ed Soles)
...ear, and they're snappy
...rs.
...ack or Tan Calf
...OUTHS' SIZES ...0 to 13½ $2.50
BOYS' SIZES 1 to 6 $3.00
...AT REALLY FITS YOU"

...lliams FRANKLIN ...All the Family
CHILD'S ANKLETS 25c

RANSOM LIKELY TO BE DEMANDED OF SOY'S PARTNER

Police Expect Kidnapers of Gambler to Follow Usual Procedure of Asking for $50,000.

HE WAS ABDUCTED ON McKINLEY BRIDGE

Chauffeur Made Report to Police After Informing Victim's Associates in Operation of Venice Resort.

If the gambler associates of John T. Soy, elderly proprietor of an East Side gaming house, have not already heard from the the men who kidnaped him Friday night on the McKinley Bridge, the police suspect that they will receive the customary demand for ransom during the next 24 hours.

The procedure in previous kidnapings of gamblers, bootleggers, bookmakers and other moneyed workers of the underworld is a demand for $50,000 ransom within a day after the kidnaping. In every case, to date, however, the demand for ransom has been substantially cut after the negotiations have been begun.

The kidnaping of Soy was reported to the police Friday night by his chauffeur, David Meifert, 4557A Alice avenue. Meifert's regular evening routine requires him to call for Soy at the Soy home, 4501 Harris avenue, and take him to the Hyde Park Club in Venice, a resort which Soy operates in association with John P. Connor and Walter Sutter.

The Chauffeur's Story.

Friday evening about 7:30 o'clock Meifert called for Soy at a physician's office near the Soy home and together they started for Venice. The chauffeur reported that near the east approach of the McKinley Bridge he was halted on the narrow roadway by a black sedan which had pulled past him a few seconds before.

The driver called for me to give him a push," Meifert said. "As I eased my car up to him three or four men, carrying pistols and wearing handkerchiefs across their faces, stepped from the shadow of the bridge piers and got into our car."

Soy and the chauffeur, according to the latter's account, were made to lie on the floor of the tonneau and driven to the Wabash tracks in Venice, where Soy was ordered out and presumably driven away in another car.

Meifert was driven to a point about 10 miles northeast of Venice, where the men stopped the car, got out and into another machine after telling Meifert: "All right, on your way." Meifert reported the kidnaping to Connor, and later to the St. Louis police.

Eleventh Kidnaping of Year.

Soy, who is about 65 years old, became known to the police about 15 years ago when he and Ferd Warner, like Soy a member of the old House of Delegates, ran a saloon and gambling house at Broadway and Montgomery street. Later they were partners in a tailoring shop in the Arcade Building and in various gaming resorts on the East Side.

The police think that the kidnapers will be most likely to get in touch with Connor, who, they understand, handles the Hyde Park Club's dealings with the underworld. Soy and Sutter are known as quiet, retiring men, who avoid contact with gang collectors as much as possible.

Connor himself was kidnaped in 1925 while operating a gambling house at 6128 Easton avenue, but was released the same day when his abductors failed to get $15,000 which Connor had asked for in a note to a downtown bookmaker.

Since last December there have been 11 kidnapings in the St. Louis district, six of which have had as their victims bookmakers, bootleggers and gamblers. Police think there may be a possible connection between the Soy kidnaping and the abduction of Sam Scorfina, Carr street grocer, on July 1. It is believed possible the abductors of Soy may be trying to persuade him to sign bonds for the Sicilian gangsters now held in Belleville in the Scorfina case in default of $57,500 bonds each.

GEORGE BLUMEYER NAMED DIVORCED WIFE IN WILL

She Will Get Property Left After Deduction of $9000 in Special Bequests.

After deduction of bequests of $9000 to a sister and 15 nieces and nephews, the estate of George Blumeyer, 7526 Wydown boulevard, is left to his divorced wife, Mrs. Pearl Blumeyer of the Congress Hotel, under the terms of a will filed yesterday in Probate Court at Clayton.

Mr. Blumeyer, president of the Eagle Supply Co., died Tuesday. The total value of his estate was not given. His bequests are as follows: $1000 to a sister, Mrs. Adeline Pfaff, $1000 each to two nephews and three nieces, $500 each to two nephews and $250 each to a nephew and seven nieces.

Flag Desecrators Freed on Bail



MABEL HUSA and AILEEN HOLMES.

COUNSELLORS at Workers' International Relief Camp at Van Etten, N. Y., sentenced to three months' imprisonment for refusing to fly the American flag at their camp. The picture shows them on their arrival in New York City.

MAJ. MACREADY HURT IN CRASH IN CHICAGO RACES

Continued From Page One.

was second, and W. A. Ong of Wichita, Kan., third.

Phoebe Omlie Wins.

Phoebe Omlie of Memphis, Tenn., passed Gladys O'Donnell of Long Beach, Cal., on the last lap to win the women's 800 cubic inch cabin ship race by six-tenths of a second. Her average speed for the 25 miles was 139.97 miles an hour. Mrs. O'Donnell averaged 139.84 miles. Mrs. May Haizlip of St. Louis was third.

A men's cabin ship race for motors of 450 cubic inch piston displacement was won by Verne Roberts, Moline, Ill., in a Monocoupe, which he piloted at an average speed of 146.20 miles an hour. J. H. Livingston, Aurora, Ill., was second. R. T. Quimby of Moline, Ill., third.

A dead-stick landing contest for women was won by Ruth Nichols, New York City. In the dead-stick landing contest for men, Art Davis, East Lansing, Mich., put his plane down one-half inch from the mark.

L. C. Snyder of Jackson, Mich., suffered a fractured ankle in the parachute jumping contest, which was won by Roger Don Rae, East Lansing, Mich.

A total of 260,000 persons attended the air races in seven days, the management announces.

MacReady Set Altitude Record as Army Flyer.

By the Associated Press.

DAYTON, O., Aug. 30.—Maj. John A. MacReady, first came into the limelight of aviation when he, with Lieut. Oakley G. Kelly, starting from Wilbur Wright field here in April, 1922, established the first endurance record by remaining aloft for nearly 37 hours. In May of that year they made the first trans-continental non-stop flight traveling from New York to San Diego, 2520 miles, in 26 hours and 50 minutes.

Previously, MacReady on Sept. 28, 1921, attained a height of 34,509 feet, a higher point than man had ever reached before in the air. Jan. 29, 1927, he increased his altitude record to 37,569 feet.

He was a Captain in the Air Service when he resigned in 1927 to become associated with an electrical refrigerator concern.

The next year the Government gave him and Lieut. Kelly the distinguished flying cross.

He designed and built a large monoplane passenger liner with two motors set tandem on top of the fuselage. MacReady left Dayton about one year ago to become associated with an oil company on the Pacific Coast.

MacReady was born at Flagstaff, Ariz., and entered the Army Air Service at the outbreak of the World War. Since his retirement from the regular army he holds a Major's commission in the Air Reserve Corps.

At the completion of his transcontinental flight in 1922 MacReady married Miss Nellie Jay Turner of Columbus, O. They have two children.

BRYAN UNIVERSITY OPENING

Dayton, Tenn., College to Start Classes Sept. 18.

By the Associated Press.

DAYTON, Tenn., Aug. 30.—The entire faculty of the William Jennings Bryan University has been selected. The university will open for freshman classes Sept. 18.

The personnel includes Dr. George E. Guille, president of the university. Dr. Guille has been connected with the Moody Bible Institute more than 50 years.

AUGUST MEAN MAXIMUM EXCEEDED ONCE IN 58 YEARS

Six Days Had Temperatures Over 100 Degrees; Lowest Reading 59.

August, with six days on which maximum temperatures exceeding 100 degrees were recorded, has had a mean maximum temperature of 93.3 degrees, the highest mark on Government Weather Bureau records covering 58 years except 1881, when the average maximum was 95.4. It is highly improbable that today's temperature could remove 1930 from second place. Normal is 86.4.

Two days this month, the 4th and 8th, the mercury reached 105, a mark beaten by one degree on Aug. 12, 1881. The lowest reading this month has been 59 on the 22d.

The mean minimum has been 71.23 degrees this month. In August, 1881, this also was exceeded with 72.5, but the highest was 75.4 in August, 1900. Normal is 68.6.

MISSOURI GASOLINE TAX PAID FOR JULY TOTALED $854,073

Amount $88,224 More Than in Same Month in 1929; Year's Collections $4,976,424.

Special to the Post-Dispatch.

JEFFERSON CITY, Aug. 30.—Collections of the State gasoline tax of two cents a gallon totaled $854,073 for July and set a new record in Missouri, State Oil Inspector Henry A. Perriguey announced today. The July taxes were payable on or before Aug. 25. This is an increase of $88,224 over July of last year. The taxes go into the State road fund.

Payments of the tax during the first seven months of this year total $4,976,424, an increase of $717,356 compared with the corresponding seven months of last year.

HIT BY AUTO, MAN, 70, SUCCUMBS NINE DAYS LATER

James Lombardo Walked Into Side of Machine, Driver Tells Police.

James Lombardo, 70 years old, of 921 Park avenue, died at City Hospital yesterday of a fractured skull suffered Aug. 21, when he was struck by an automobile in front of 1616 Seventh boulevard.

The driver, Fred Schneider, 3934 Michigan avenue, told police that Lombardo was attempting to cross the street and walked into the side of his machine.

MURDERER TIMES HIS DEATH TO GIVE FAMILY INSURANCE

A. D. Payne, Who Killed Wife With Bomb, Takes Own Life Same Way in Jail at Amarillo, Tex.

By the Associated Press.

AMARILLO, Tex., Aug. 30.—A. D. Payne, confessed wife-killer, waited to end his own life so that his children would have a chance to collect $10,000 in life insurance which would have been voided if he had done so before Aug. 28. He killed himself in the county jail today with a dynamite bomb the means he used to kill his wife.

"I have waited until Aug. 29 so the children would receive the benefit of my insurance, which now is more than a year old," Payne wrote in his diary before he killed himself with a nitro-glycerine blast.

Policies issued by the insurance company in which Payne bought a $10,000 policy Aug. 28, 1929, carry a one-year suicide clause, C. B. Rittenberry, Amarillo insurance agent, explained. Rittenberry said nothing was said in the policy about suicide after the first year but payment was contestable for two years. Rittenberry was unable to say whether the company would pay the amount without a contest.

Explosive in Bottle.

Officers and cellmates expressed the opinion that Payne set off nitroglycerin which he carried in a bottle on a string around his neck, either by connecting an electric light extension cord with the bottle, or with a short fuse and cap attached to the vial. The fact that the light globe in the cell was removed led to the belief that the charge was set off by contact with electric light wires.

The lawyer's death came a few hours after his indictment for murder of his wife by use of a dynamite bomb attached to the family car.

The attorney gave a letter to his mother and another to his mother-in-law to a fellow prisoner shortly after midnight and the explosion took place a few minutes later. He had asked fellow prisoners to leave his cell, telling them they would know "in a few minutes" what the bottle tied around his neck contained.

"I can always cheat the chair." Payne had told the other prisoners. "I can go at any moment I want to." Questioned by other prisoners about the mysterious bottle, he replied: "I have had it ever since they brought me here from the Stinnett jail. I can go out with it when I get ready."

Last Entry in Diary.

Half an hour before the explosion Payne finished his diary, on which he has been working since his arrest. The last entry in the diary was a farewell to his children and other relatives.

"I'm no more afraid to die than to walk in the sunshine," he wrote.

Most of the final entry was devoted to encouraging words for the children.

Payne's wife was killed and his 11-year-old son maimed by a dynamite bomb which wrecked the family car, June 12. Weeks later he asked Gene Howe, Amarillo newspaper editor, to investigate the case, saying civil authorities were making no progress.

Howe's investigation led to Payne's arrest. He confessed killing his wife because of love for his stenographer, Mrs. Verona Thompson, and admitted he had made four previous attempts to kill his wife, who was his college sweetheart.

Officers said they had not noticed the bottle tied around Payne's neck and that he had not removed his clothing since his arrest.

SHOOTS HIMSELF OVER WOMAN

Andrew Gresson, a bellboy at the Broadview Hotel, East St. Louis, who drove to St. Mary's Hospital in East St. Louis Friday night with a bullet wound in the abdomen which he said was accidentally inflicted, told police yesterday he had shot himself following a young woman's refusal to marry him.

Hospital physicians expect him to recover. He is 20 years old and resides at 720 North Fifteenth street, East St. Louis.

BRILLIANT METEOR SEEN LAST NIGHT IN NORTH ST. LOUIS

Cast a Light Strong Enough to Reveal Outlines of Buildings, Those Who Saw It Say.

A meteor flashed across the sky, at 9:35 o'clock last night, observable in North St. Louis, according to residents in the neighborhood of Arlington and Florissant avenues.

Those who reported seeing it said it cast a greenish blue light which plainly revealed the outlines of buildings. The progress of the body was relatively slow, according to observers and its direction from northeast to southwest.

A slight haze prevented a clear view of the meteor.

MANNE SAYS HE FORGETS HOW MUCH HE PAID WOMAN

Declares He Settled Suits a Year Ago; Her Lawyer Seeks $23,000 as Fee.

The $300,000 suit for alleged breach of promise and the $100,000 suit charging common assault, which Miss Alma Pinkerton filed against Max Manne, president of the Artistic Furniture Co., in July, 1929, were settled a year ago for a sum which Manne does not remember, the furniture company president testified yesterday in a deposition hearing.

Manne has been named co-defendant with Miss Pinkerton in a suit for $23,000 filed by Bert F. Fenn, Miss Pinkerton's lawyer, on the ground that he knew Fenn was entitled to half of whatever amount was recovered as a result of the suits. Fenn alleged in his petition that Manne settled for $46,000.

Miss Pinkerton was at the deposition hearing, but was not questioned concerning the amount of the settlement. She testified, however, that while the breach of promise suit had been settled, the assault case still was pending. Manne said both had been settled, but in response to Fenn's questions about the amount, said "That was a year ago. I don't remember."

BOOTBLACK ROBBED OF $400 BY TWO NEGROES WITH KNIFE

Suspect Arrested Later and Identified by William Hunt of Tupelo, Miss.

William Hunt, Negro bootblack, of Tupelo, Miss., reported to police last night two Negroes held him up at Leffingwell avenue and Locust street and robbed him of $400. One was armed with a knife, he said.

Police later arrested a Negro whom Hunt identified as one of those who robbed him.

U. S. TRADE BOARD BUILDING BURNS; 25 FIREMEN HURT

Many Records Pertaining to Utilities, Chain Stores and Cotton Seed Inquiries Lost.

By the Associated Press.

WASHINGTON, Aug. 30.—Twenty-five firemen were injured, four seriously, in a fire today which destroyed many valuable records in the building of the Federal Trade Commission.

Most of the men hurt had minor cuts and bruises or were overcome by smoke. Physicians said the four who remained in hospitals for treatment would recover.

Nearly 50 pieces of fire fighting apparatus were called out and it was almost three hours before the flames were under control.

Lieutenant-Colonel U. S. Grant III, director of public buildings, estimated the building damage at $140,000, about $25,000 worth of office equipment also was lost. The structure, which housed the fuel administration in the World War, cost $280,000. James McDonagh, a guard, discovered the fire.

Some of the papers lost dealt with the commission's investigation of public utility companies, but a determination of the extent of the damage in this file awaited a check of records taken from the building.

Built During the War.

The commission's offices were housed in one of the wooden structures erected for temporary use during the war. It offered choice fuel and although the walls were left standing, the roof collapsed in many places and the interior was wrecked.

The cause of the fire was not determined. All employes had left for the usual Saturday half-holiday an hour before it was discovered. Spontaneous combustion was advanced as a possible cause, or a carelessly flung cigarette butt.

A commission official said the records of the Commission's investigation into chain store practices, the result of two years' work had been almost completely destroyed. Papers dealing with an inquiry into the cotton seed trade were severely damaged.

Documents taken from the building were scattered about the structure and soldiers were assigned to guard them.

A portion of the building was occupied by the offices of the children's and women's bureau. This too was destroyed.

Notified at his Rapidan camp, President Hoover asked the White House by telephone about the amount of damage and requested to be kept informed on developments.

TO WED BROTHER OF BRITISH PEER



MISS LOUISE M. CLEWS.

DAUGHTER of Henry Clews, New York sculptor and granddaughter of late Wall Street millionaire, will become the bride of the Hon. Andrew Vanneck, brother of Baron Huntingfield. The wedding will take place Sept. 1 near Cannes, France.

SUES COUSIN OVER STOCK

Chicagoan Wants J. A. Christopher to Pay $12,500 for Securities.

Edgar R. Simpson of Chicago filed suit in Circuit Court yesterday against his cousin, J. A. Christopher, a concessionaire at Forest Park Highlands, for $12,500 alleged to be the value of the corporation stock owned by Simpson.

The petition sets forth that on June 18, 1928, Christopher obtained possession of the stock, 125 shares in the Artdale Realty Co., and has not compensated the owner. Simpson's attorney, James V. Frank, said the stock was lent to Christopher so he could raise money to invest in an amusement park in Kansas City. Christopher could not be reached.

CLEANING PRICES FOR MEN'S SUITS GO UP

Cash-and-Carry Charge 75 Cents; No Change in Women's Rates.

Higher prices for cleaning men's clothing are to become effective Tuesday, ending a price war among St. Louis dyers and cleaners which began last October. The new price for cleaning men's suits and overcoats will be 75 cents, cash-and-carry, or $1, if the clothing is called for and delivered. This is an increase of 25 cents over the recent scale, but 50 cents below the rate before the price cutting began.

John L. Corley, former counsel for the National Cleaners' Association, who acted as mediator in bringing rival groups into agreement on a new rate schedule, said prices for cleaning women's garments would not be materially increased at this time. Plain silk dresses and plain coats have been cleaned for $1.25 if called for and delivered, or 25 cents less on the cash-and-carry basis.

Corley said the proposed increase follows a survey which disclosed that most cleaners were operating at a loss. The present rates for cleaning women's clothing result in losses of from 12 to 30 per cent, and must be increased eventually, he said.

Agreement to establish a new price schedule was reached after numerous conferences last month between members of the Master Cleaners' and Dyers' Association and the St. Louis Dry Cleaners' Exchange. The 18 members of the former organization and the 19 retailers who comprise the latter have accepted the new schedule, Corley said.

Prices were cut last fall to offset mail order competition from companies located in other cities and from the Howard chain shop organization. This company is not included in the present agreement, but other cleaners point out that it has not expanded and say they no longer fear that sort of competition.

JEWELER LOSES $100 IN HOLDUP

Robbed Also of Watches and Rings Valued at $400.

Michael Miano was held up in his jewelry store at 5147 Shaw avenue and locked in the cellar at 12:30 p. m. yesterday by two men who stole $100 in cash, and 25 watches and 100 rings valued at $400.

George Steck
ESTABLISHED 1857
PETITE GRAND
$825



The George Steck is recognized internationally as the leading moderately priced piano—Aeolian resources and experience having been concentrated upon the production of a fine instrument to represent the best dollar-for-dollar value obtainable.

Equitable allowance on your present intrument in exchange.

EASY PAYMENTS
AEOLIAN
COMPANY of MISSOURI
W. P. CHRISLER—PRESIDENT
1004 OLIVE STREET

$1.00 Listerine 69c
50c Phillips Milk Magnesia 33c
$1.00 Ovaltine 59c
50c Kleenex 25c
American Oil $1.65 Gal. 49c Pt.
$1.00 Lysol 69c Smaller Sizes 21c & 39c
Pepsodent Pebeco or Ipana Tooth Paste 32c
U. S. P. Citrate Magnesia 15c
Mennen's or J and J Talcum 17c

10 Bars Lifebuoy Soap 53c
Pt. Rubbing Alcohol 25c
$1.00 Pyrosana 39c
100 Bayer's Aspirin Tablets 74c 2 Doz., 25c
50c Probac Blades 33c

DRUG SALE
PRICES GOOD FOR THIS WEEK

Pint Cod Liver Oil 39c	1 Lb. Cotton 39c	50c Asst. Tooth Brushes, 18c
25c Schoenfeld Tea 3 for 50c	60c Hershey Broken Milk Chocolate, lb. 39c	Pond's Cold Cream— 29c, 49c, 79c
25c Extax 3 for 50c	60c box Schrafft's Assid. Chocolates 39c	Melba Skin Cleanser 39c
$1.25 Alarm Clocks 89c	Palmolive Shaving Cream 29c	Palmolive Shampoo 36c
50c Red Devil Roach Pow. 29c	Lifebuoy Shaving Cream 27c	Luxor Face Powder 39c
$1.25 Dry-Brite 89c	Colgate's Shaving Cream 29c	3 Flowers Face Powder 69c
15c Jergen Soap, 3 for 25c	50c Williams' Shav. Cream 39c	Pompeian Face Powder 39c
50c Stationery 29c	65c Barbasol, tube 49c	Houbigant Face Pow. 39c, 79c
4 Oz. Cascara 25c	75c Barbasol, jar 39c	60c Tek Tooth Brush 42c
1 Lb. C. P. Glycerine 33c	Listerine Shaving Cream 19c	Burma Shave 29c
Mound City Malt 55c	60c Cal. Syrup Figs 39c	50c Jar Krank's Lath. Cr., 29c
Eveready Blades 29c	Pint Cascara 85c	Ingram's Shaving Cream 39c
Gem Blades 29c	Pt. Chloroform Liniment 50c	85c Kruschen Salts 69c
75c Rubber Gloves 39c	60c Puritan Malt Ext. 50c	$1 Bengue Balm 59c
$1.00 Beef, Iron, Wine 59c	$1.20 Sal Hepatica 79c	50c Jergen's Lotion 39c
25c Carter's Pills 17c	$1 Lucky Tiger Hair Tonic 69c	Sayman's Soap, box 29c
$2.50 Bed Pan $1.69	75c Wool Sponge 29c	60c Neet 39c
$1.50 Maltines 98c	75c Flit 69c	5-gr. Veronal Tabs., 100 $2
5 Yds. J. & J. Gauze 59c	$1.25 Konola 79c	
Armand's Face Powder 25c	40c Squibbs' Tooth Paste 35c	
65c Seargent's S. Shot Cap 49c	50c S.T. 37 Tooth Paste 3 for $1	
75c Grove's Mange Cure 49c	Palmolive Talc., 19c; 3 for 50c	
$1.00 Viosterol 79c	Djer Talcum 25c	
25c Listerine Tooth P. 3 for 50c	Zlac Stear. Talc., 18c; 2 for 34c	
25c Mavis Talcum 15c	Bonzin Talc., 18c; 2 for 35c	
45c Pluto Water 29c	Amolin Talcum 29c, 49c	
$1 Coty's Perfume 79c	Jasmen Talcum, 18c; 2 for 34c	
$1 Houbigant Perfume 79c	50c Prophylactic Tooth Br. 39c	
60c Forhan's Paste 39c		

Cigarette and Cigar Specials
Camels, Chesterfields, Old Golds, Lucky Strikes—Tins of 50 29c
Carton of 4 tins, $1.15
10c Chancellors, Muricis, Emanello, La Palina and El Producto; 3 for 25c
Box of 50 $3.95
Hauptmann Handmade Per can of 25 98c

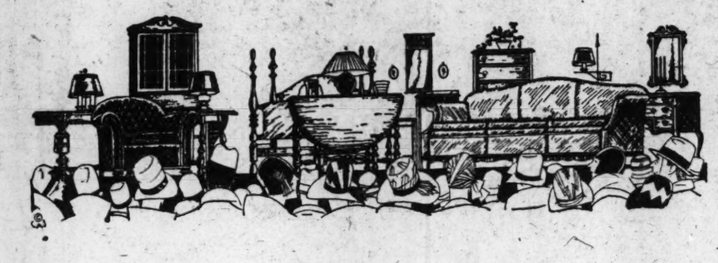
50c Gillette Blades 33c
50c Dr. West Tooth Brush 29c
25c Colgates Tooth Paste 3 for 49c
$1.00 Gestex 79c
45c Kotex 29c
25c Feenamint Tablets 3 for 49c
$1.50 Petrolager 98c
$1.50 Agarol 98c
50c Qt. Brick Butterfat Ice Cream 30c

GIVE THE INDEPENDENT DRUGGIST A CHANCE
KOHLBERG 3900 LAFAYETTE
Add 10% to Mail Orders 1700 South—2 Blocks West of Grand

Brilliantine or Bandoline 19c
10 Lbs. Epsom Salts 49c
Pt. Witch Hazel 29c
$1.50 Fountain Syringe 75c
$1.50 Hot-Water Bottle 75c

A Sale of Odds and Ends

OPEN MONDAY UNTIL 1:00 P. M.



At the end of a season there are usually a lot of odds and ends of merchandise left over; odd pieces of suites and one of a kind pieces of everything. It is our policy to clear out these things in one big clean-up sale before bringing our new merchandise on the floor.

Odd Dressers • Vanities • Beds • Buffets
China Cabinets • Dining Room Chairs

Much Below Half Price
Hundreds of other pieces at similar reductions

Summer Furniture

	Reg.	Now
15 Imported cane chairs	$ 29.75	$ 8.95
14 Rattan Chairs	35.00	8.95
9 Couch Hammocks	17.50	8.95
4 Couch Hammocks	29.75	14.95
18 Fiber Davenports	30.00	9.95
37 Fiber Chairs and Rockers	12.50	4.95
37 Bamboo Occasional tables	3.75	.95

Entire stock of Hickory and Maple porch furniture at greatly reduced prices.

Lamps

Amethyst glass table lamp complete with silk shade	$ 86.75	$ 60.00
Carved soapstone lamp base	82.50	39.95
2 light bronze torchiere	31.50	18.00
A pair of French Girondoles	75.00	50.00
Hammered Brass Torchiere	75.00	25.00
Modern table lamp	37.50	18.00
Rose and black end table lamp with paper parchment shade	3.95	2.25
Boudoir lamp complete with paper parchment shade	2.50	1.50

Rugs

Room Size Rugs

	Feet	Reg.	Now
1 rug—plain taupe	9x15	$105.00	$ 77.50
1 rug—plain taupe	9x14	97.50	67.50
1 rug—plain taupe Axminster	9x15	97.50	67.50
1 rug—plain Wilton	9x18	144.00	97.50
1 rug—Tete de Negre Broadloom	9x19-8	150.00	100.00
1 rug—Taupe Broadloom Axminster	12x15	150.00	98.50
1 rug—Blue Broadloom	12x14	145.00	115.00
2 rugs—Figured Wilton	11-3x18	200.00	165.00
1 rug—Figured Wilton	10-6x13-6	145.00	112.50
1 rug—Two-toned figured Chenille	10-6x11	143.00	95.00
1 rug—Plain Chenille	10-6x13-6	192.50	125.00
1 rug—Worsted Wilton	11-3x15	269.50	134.75
1 rug—Worsted Wilton	10-6x13-6	242.50	121.25
2 rugs—Worsted Wilton	6x9	97.50	48.75
2 rugs—Worsted Wilton	4-6x7-6	54.00	27.00
1 rug—Worsted Wilton	4-6x9	67.50	34.75
1 rug—Worsted Wilton	10-6x10-6	196.85	97.50
2 rugs—Worsted Wilton	9x9	129.50	64.75
2 rugs—Worsted Wilton	8-3x10-6	138.00	69.00
1 rug—Worsted Wilton	9x15 ft.	215.00	107.50

Throw Rugs

22 rugs—Worsted Wiltons 36x63 in.	$25.00	$12.50
15 rugs—Worsted Wiltons 27x54 in.	16.00	8.00

Mirrors and pictures of all kinds, greatly reduced

Odd Occasional Pieces

	Reg.	Now
7 metal coffee tables	$ 22.50	$ 7.95
7 walnut, decorated tilt tables	18.00	5.95
13 sewing cabinets	9.75	3.95
Red Decorated sewing basket	13.50	2.50
Verde green magazine rack	2.50	1.49
Red Magazine basket	6.00	1.95
Red Magazine basket	2.50	1.50
Brass Smoker	7.50	1.95
Mahogany smoker	2.75	1.25
Mahogany smoker	4.75	1.49
Red Decorated smoker	10.75	4.95
Hand decorated humidor	67.50	30.00
Table Aquarium	4.95	1.95
Aquarium with iron stand	21.50	9.75
Fernery	10.00	2.95
Fernery	23.00	9.75

Refrigerators

13 Refrigerators	$ 39.50	9.75
15 Refrigerators	85.00	29.75

Curtains

Marquisette and Net ruffled curtains in ivory and ecru, figured and plain effects, Reg. $3.50 to $13.50 a pair, **Now $1.50 to $10.00 a pair.**

Criss-cross ruffled curtains in ivory and ecru, plain and pin dot, with cornice ruffle. Reg. $3.00 a pair, **now $2.50 a pair.**

Printed Voile and Marquisette ruffled curtains with valances, some fringed at the bottom. Reg. $4.75 to $10.00 a pair. **Now $3.00 to $8.35 a pair.**

Rayon Net curtains, dark and light gold, trimmed at bottom with artificial silk fringe. Reg. $6.00 to $17.50 a pair. **Now $5.00 to $14.50 a pair.**

Lace curtains, figured Shantung and shadow weave. Reg. $5.00 to $17.50 a pair. **Now $4.00 to $15.00 a pair.**

Imported Panel curtains, appliqued on fine bobinet, fringed at the bottom. Reg. $4.25 to $15.00 a pair. **Now $3.50 to $12.50 a pair.**

Drapery Materials

Drapery damasks in figures and stripes, in a large assortment of colors. Reg. $2.50 to $10.00 a yard. **Now $2.00 to $8.50 a yard.**

Rayon and Silk Taffeta, plain and striped. Reg. $1.35 to $10.50 a yard. **Now $1.00 to $7.50 a yard.**

A large assortment of colorful cretonnes and linens. Reg. 75c to $3.50 a yard. **Now 50c to $3.00 a yard.**

Many decorative novelties such as pillows, screens, wall panels, bed spreads and card table covers, **greatly reduced.**

TRORLICHT-DUNCKER

Furniture • Rugs • Radios • Draperies • Oriental Rugs • Lamps • Gifts

LOCUST AT TWELFTH

PLANS TO SEEK SHIP WITH BODY OF ANDREE

Norwegian Naval Vessel Due at Tromsoe Tuesday to Prepare for Trip.

By the Associated Press.

TROMSOE, Norway, Aug. 30.—The Norwegian naval vessel Michael Sars, which expects to go into the sealing regions of the Arctic seas to locate the sealer Bratvaag and take Dr. Gunnar Horn and the bodies of the Andree party aboard, is expected to reach here Monday. It will take on a group of physicians and scientists and will steam out as soon as possible.

It is thought that the Michael Sars will be back in five or six days with the Horn expedition, although this is problematical, since the whereabouts of the Bratvaag is uncertain. The little sealer has been wirelessed to come in or to meet the naval vessel at a designated position, but since it has only radio receiving apparatus and no transmitter, there is no way of knowing whether it has picked up the messages.

A. Sivertsen, owner of the sealing vessel Terningen, which Capt. Gustav Jensen commands, declared today that the message which Capt. Jensen brought back from Dr. Horn, telling of the finding of Andree's party, bore Horn's own signature.

Jensen himself showed the Associated Press his log, telling of meeting the Bratvaag carrying the Horn expedition, and Herr Krane, a partner of Sivertsen, said Capt. Jensen told him that the find had been made and that the original message from Dr. Horn telling of the discovery had been delivered to British Vice-Counsul Saether.

This message and two others—one to the Spitzbergen mission office in Oslo, which backed Dr. Horn, and one to Horn's aged mother in Oslo—were taken as additional proof of Capt. Jensen's report.

The letter bore the date "Between Victoria Island and Franz Josef Land, 8-8-30, 11:00 p. m." The letter reads:

"Dear Mother in haste, these lines sent with Terningen of Tromsoe. Up to now everything has gone according to program.

"We have found Andree on White Island. Further information about this and about expedition I have sent † the office.

"With many greetings from Gunnar."

The office to which Dr. Horn refers is that of the Spitzbergen Mission to which he is attached.

Andree Once Swept Streets in American City, Friend Says.

By the Associated Press.

TROMSOE, Norway, Aug. 20.—Salomon Auguste Andree, Swedish baloonist explorer who lost his life after an attempt to cross the North Pole in a Balloon in 1897, once swept streets in an American city to get money for food.

Oluf Olsen, 90-year-old sailor friend, tells the story and quoted as an appropriate comment: "Seven great cities mourn for Homer dead, through which the living Homer begged for bread."

Oluf and Andree were buddies in an expedition to Spitzbergen in 1882 and during the long winter night there Andree used to tell stories of his adventures in many lands, and how he had had to sweep streets in America—Oluf doesn't remember the city—in order to eat.

"Andree was interested in all sorts of odd things," Olsen says. "I remember one time on our expedition he made me shut myself up in a hut in the dark with him for a month so that he could study the effect of darkness on the eyes.

That was a job. Every little while Andree would measure the pupils of my eyes to see what had happened to them and occasionally a doctor would come in and stab the ends of our fingers with lances to get blood to test. Andree was as excited as if he had discovered the North Pole.

"Well I didn't mind so long as it pleased him, for he was a good fellow. Always he was like that. He wanted to study. He told me he had been to the United States to study. But I don't know what he studied there, because he told me he had to sweep streets to get money to live."

Olsen hopes to see the body of his friend when it reaches here en route from White Island where it was discovered after lying in the ice for 33 years.

HOLDUP FUTILE; BUTCHER'S SON HAD NO MONEY

He Had Made Deposit Instead of Withdrawal at Bank; Truck Taken but Abandoned.

Two men were waiting at his truck when Oliver Quade, 17-year-old youth employed by his father, a butcher at 3527 North Twenty-second street, came out of the Water Tower Bank, yesterday afternoon. One of the men placed a pistol against Oliver and forced him to get into the rear of the vehicle. The other drove the truck to the center of Fairground Park. There they searched young Quade, who instead of returning from the bank with cash, was returning after making a deposit. He had no money.

The men took the truck, which was recovered later in the 3300 block of Sullivan avenue.

City of Brentwood Sued.

Two suits for $2500 damages each were filed at Clayton yesterday against the City of Brentwood by residents who allege their property was damaged by raising the grade of Madge avenue 16 inches. The plaintiffs are Miss Laura Frey of 8910, and Mr. and Mrs. Earnest Lucas of 8919 Madge avenue.

STORE CLOSES AT 1 P. M. MONDAY!

FAMOUS-BARR CO.'S BASEMENT ECONOMY STORE

We Give and Redeem Eagle Stamps — Operated by The May Dept. Stores Co.

Four-Hour Economies for Labor Day!

FALL COATS

For Dress or Sports Wear

Unusual at



$24.50

¶ A most attractive group including fur-trimmed broadcloths, tricolaine . . . or novelty fabrics. Collar styles to suit your individuality . . . new shawl collars . . . half shawl . . . or Queen Anne models. Black and colors. Varied fur trimmings.

SIZES FOR MISSES AND WOMEN

Basement Economy Store



MEN'S SHOES

New Styles—New Leathers

¶ Oxfords and high Shoes in black, tan, kid skin, or gunmetal are included. In either Blucher or Bal patterns. Sizes 6 to 11. $3.95

Boys' and Girls' Shoes

At a Real Saving!

For school days we have Oxfords and high Shoes in tan or black. Good-looking and durable. $1.95

Boys' Sizes to 6, Girls' Sizes to 2

Basement Economy Store

9x12 Size Seamless

Axminster Rugs

Seconds of $42.50 Grade



¶ Rich colorings, pleasing patterns. All wool, heavy pile. $29.77

9x12 Size Fringed Velvet Rugs

Beautiful Chinese, Persian and all over designs that will add color to your home. Slight seconds of $28.95 grade. $18.88

Cork Linoleum

For Kitchen or Bath!

Six patterns, 2 yards wide, mounted on heavy burlap back. Slight seconds of 98c grade. Sq. yd... 58c

Basement Economy Store

FALL DRESSES



Extraordinary Values!

$9.75

¶ Just arrived! Smart new knitted and jersey suits for office or sports wear . . . practical crepes and print ensembles . . . not to mention the lovely chiffons and satin crepes for Autumn evening wear.

SIZES FOR MISSES AND WOMEN

Basement Economy Store

FALL SUITS

For Men and Young Men



Specially Priced

$16

¶ New correctly-tailored Suits that are ordinarily priced much more. Style plus durability. Firmly-woven fabrics . . . and Fall patterns that men like. Sizes 34 to 44.

Student Suits for Youths, 13 to 19 included in this group.

Basement Economy Store

Ruffled Marquisette

Criss-Cross Curtains



$1.65 Value, Set,

93c

¶ Dainty marquisette . . . color-dot design. 45 in. wide by 2¾ yards long. With head ruffles. Ready to hang.

Heavy 29c Cretonne 18c Yd.

In floral printed patterns, on natural backgrounds. Ideal for slip covers, drapes, etc.

Curtain Materials 32c Yd.

Voiles, marquisettes and grenadines. Woven designs. Manufacturer's slight seconds.

Basement Economy Balcony



Men's New

WHITE SHIRTS

Of Lustrous Broadcloth

¶ You will find it highly profitable to buy several of these Shirts when you are assured of this quality at such a saving. All have 7-button fronts. $1

Neckband! Collar-Attached!
Sizes 14 to 17
Wanted Sleeve Lengths!

Basement Economy Store

Nine Attractive Pieces in This

DINING SUITE

$119.50 Value

¶ Consists of large table, roomy china closet, buffet, five side chairs and guest chair in pleasing two-tone effect. Walnut finish. $89



METAL BED OUTFIT

Only 100 From Which to Choose!

Outfit consists of either full or twin size metal bed with two closed decorated panels, mattress of felt and cotton and a sturdy link spring . . $15

Basement Economy Balcony

Regular Store Hours Resumed Tuesday

9 A. M. to 5:30 P. M. Daily

6 P. M. Saturday

MON

• Sto





Sample Hats

That Are Exceptional at

$2.85

¶ You'll want to take this opportunity to choose a good-looking Fall Hat or two . . . and save! Select from a variety of snap brims, welt-edged models . . . and the always popular Alpines and Homburgs. Here in a wide range. Main Floor

Silv

1931 Sc



Princess Mod

Regular Store Hours Resumed Tuesday
9 A. M. to 5:30 P. M. Daily
6 P. M. Saturday

We Give and Redeem Eagle Stamps—Few Restricted Articles Excepted

FAMOUS-BARR CO.

OPERATED BY THE MAY DEPT. STORES CO.—STORES IN ST. LOUIS, LOS ANGELES, CLEVELAND, DENVER, AKRON AND BALTIMORE

MONDAY... Labor Day

• Store Will Be Open From 9 A. M. to 1 P. M. •



A Special Group of 600 Two-Trouser Suits

GRAYS . . . TANS . . . BROWNS . . . MIXTURES . . . AND FANCY BLUES IN WIDE VARIETY

Monday and Tuesday Only. . . . $28

Just a day and a half to profit by this extraordinary offering! Here are Suits you'll instantly recognize as being worth much more than this low price. Expertly tailored in styles that will be favored for Fall by well dressed men. Choose from fabrics of excellent quality. . . worsteds, unfinished worsteds and tweeds! Men of sound judgment will realize that this is an opportunity they cannot afford to miss!

Sizes for regulars, stouts, longs and shorts . . . 34 to 52

Specials From Our Work Clothes Section

$1.95 "Headlight" Overalls $1.69
. . . and jumpers of heavy white sail cloth. Have large hip pockets. Union made. Sizes 34 to 42. Jumpers 36 to 44.

75c Mechanics' White Aprons 49c
Large white Aprons for tool and dye makers. Three pockets in front. Tie in back with strings. Union made.

$2.50 Carpenters' White Overalls . $2.10
Headlight brand Overalls with double knee. Six nail pockets and rule and putty pockets. 32 to 42.

Second Floor

Choose That Exciting First Fall Frock

FROM THIS COMPREHENSIVE ASSORTMENT, AT

$16.75



¶ All the Fourth Floor Apparel Shops are ready with new Autumn Frocks . . . representing every phase of the mode, at $16.75! Trim tailored crepes for traveling, business, campus . . . lovely afternoon and dinner Frocks of transparent velvet (rayon) satin and crepe combinations . . . and distinctive street Frocks of flat and Canton crepe. Black and brown, of course, and the rich Autumn shades, green, wine, etc. Every size from 11 to 44.

Lingerie touches are again smart!
Boleros are definitely "in"!
Jeweled clasps add richness!
Tiers, peplums, tunics are important!

OTHER NEW FROCKS
$25 to $49.75

Velvets, flat crepes, Cantons, chiffons and satins, in the new colors. Distinctive styles, sizes 14 to 44.

Fourth Floor



Sample Hats

That Are Exceptional at

$2.85

¶ You'll want to take this opportunity to choose a good-looking Fall Hat or two . . . and save! Select from a variety of snap brims, welt-edged models . . . and the always popular Alpines and Homburgs. Here in a wide range.

Main Floor



You'll Find Dozens You Like Among These

11,447 SHIRTS

Offered Beginning Monday! Colors and Patterns Too Numerous to List in Full . . . Quality Impossible to Describe! You'll Have to See Them to Appreciate Their Worth!

5776, Originally . . . $1.85
3415, Originally . . . $2.00
2256, Originally . . . $2.50

¶ Every Shirt in this vast assortment of the kind you can be proud to wear . . . came from a well-known maker! Every Shirt is expertly made of excellent fabrics in fade-proof colors that will withstand sun, laundering and perspiration. Here are materials and workmanship you would not have thought possible at this low price. Choose them by the half dozen or dozen!

Soft collar attached, starched collar attached, neckband and neckband styles with separate collars attached . . . in plain broadcloths, Jacquards, madrases, Oxfords and many others.

$1.00

Sizes 13½ to 20 . . Sleeve lengths 32 to 36.

Main Floor

Ready For School?

4 SHOPPING HOURS MONDAY
Take Full Advantage of Them and Save!

Boys' 4-Piece Suits

Fall Styles . . . Patterns and Colors

They're Outstanding Values at. . . . $10.75



¶ Here are good looking Knicker Suits . . . coat, vest and two pairs of knickers that will stand the gaff of boyish work and play! Splendidly tailored of all wool materials. Choice of gray, brown and tan mixtures. Sizes 7 to 15 years.

Pius Four Style Wool Knickers
$2.50
Sturdy Knickers for school and play hours . . of tweeds, herringbones and fancy cheviots. Knit cuff knee. Fully lined. 7 to 16 years.

New Fall Weight Cricket Sweaters
$2.95
All-wool pull-over styles in plain or Jacquard weaves. Here in choice of practical school colors. Sizes 10 to 18 years.

"Mayboy" Shirts . . . . Outstanding Value, $1
Broadcloths in white and attractive solid colors and fancy patterns afford wide choice. Expertly tailored . . . these shirts really fit! Sizes 12½ to 14½.

Second Floor



Girls' Winter Coats

In Smart and Economical Variety!

Regulation and Tailored Coats
$8.55
¶ All-wool chinchilla Coats, sizes 7 to 12. Deerhead chinchilla Coats . . . caped tweed styles . . . and sports Coats of tweed. Sizes 7 to 14.

Coats of Sports Fabrics
$14.75
¶ Llamapaca Coats with Tomboy lining . . . sizes 7 to 14. Pilot weave Coats, sizes 7 to 12. Knitex and Picadilly fleece Coats, sizes 7 to 14.

Sports and Tailored Coats, $18.50

Girls' Jersey and Cloth Frocks

$5.95

Smart boleros . . . trim little straightline and bloused models . . . await your choice in Fall's newest colors. Many are yarn trimmed. Sizes 7 to 14.

Fifth Floor

Silver-Marshall 1931 Screen-Grid Sets

153 Model

That Won Honors in the Recent Radio Show in Atlantic City . . . for

$89.50

$11.40 Cash—Balance Monthly

See and hear it . . . then you'll really appreciate what an astonishing radio value this is! There's only a limited number at this saving!

Uses the new tone control and 4931 developments . . . 3 screen-grid tubes, graceful cabinet of rich walnut. Complete with De Forest tubes and full power Silver dynamic speaker. Installed.



Princess Model

Eighth Floor

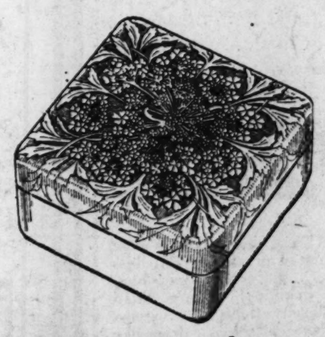
You'll Love Lov-Lor Face Powder!

•

And It's Most Unusual to Secure It at This Low Price!

•

Choose It in Flesh, White or Brunette . . . Just 6 Boxes to a Customer!



$1.00 Boxes of Lov-Lor Face Powder

This Week Only 39c

¶ A special introductory offer brings you this unusual opportunity to secure Cheramy's delightful powder . . . scented with his imported fragrances. Contained in an attractive embossed metal box.

Main Floor

Tots' Suits and Frocks

They're Unusual at . . 95c



¶ Sturdy little Frocks and Suits for kindergartners and their younger brothers and sisters. Made of perky, tubfast prints and checks finished with embroidery, collars and buttons. Straightline frocks for girls, 2 to 6. Boys' suits in solid colors . . . sizes 2 to 6 years.

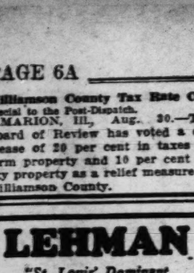
Tots' Sweaters . . . $1.95 to $2.95
Button front or slip-on styles . . . of good quality wool yarns. Collared or crew neck models in navy or red combinations.

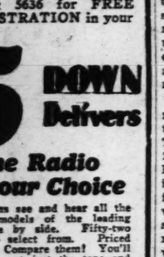
Berets to Match $1.00

Fifth Floor

Williamson County Tax Rate Cut.
Special to the Post-Dispatch.
MARION, Ill., Aug. 30.—The Board of Review has voted a decrease of 20 per cent in taxes on farm property and 10 per cent on city property as a relief measure in Williamson County.

LEHMAN
"St. Louis' Dominant Radio Store"
1101 OLIVE STREET
Open Monday Until 2 O'Clock
Call at our store or phone CHestnut 5636 for FREE DEMONSTRATION in your home.
$5 DOWN Delivers
The Radio of Your Choice
At Lehmans see and hear all the different models of the leading makes side by side. Fifty-two models to select from. Priced from $35. Compare them! You'll be sure to get just the tone and style you like best. Pay only $5 down and one year on the balance.
LEHMAN

THE NEW PHILCO

PRICED FROM $110
LESS TUBES
Hear the New Philco Marvelous Tone-Control—Just Arrived
$5 DOWN at LEHMANS

THE NEW Brunswick

PRICED FROM $139
LESS TUBES
Design Pictured One of the Many New Brunswick Models.
$5 DOWN at LEHMANS

THE NEW SPARTON

PRICED FROM $115
LESS TUBES
Design Pictured One of the Many New Sparton Models.
$5 DOWN at LEHMANS

THE NEW SUPER SCREEN-GRID
Majestic

PRICED FROM $117
LESS TUBES
Great Selectivity . . Super Screen-Grid Chassis . . . Screen-Grid Power Detection.
$5 DOWN at LEHMANS

Telephone Us Monday
FOR FREE HOME DEMONSTRATION
Or up to 9 o'clock any night . . . Call CHestnut 5636. We will deliver any set on FREE DEMONSTRATION . . . then if you like it all you need pay is FIVE DOLLARS—the balance in weekly and monthly payments.
"ONE YEAR TO PAY"
LEHMAN
PIANO COMPANY
St. Louis' Dominant Radio Store
1101 OLIVE STREET
OPEN EVENINGS UNTIL NINE

FOX AND ST. LOUIS TO DROP ORCHESTRA

Mechanical Music to Be Heard Beginning Monday—Union Negotiations Fail.

With the rejection by the musicians' union of a proposal that the orchestras at the Fox and St. Louis Theaters continue at work during negotiations for a new contract, there will be only mechanical music at the two theaters after tonight's performances unless some unexpected action is taken. The old agreement between the union and the two theaters expires at midnight.

The difficulty over a new agreement resulted from an effort by the union to force the St. Louis Theater to employ an orchestra of 20 men, instead of 12. The Fox has a 20-piece orchestra. The union wants the St. Louis to change its status from that of a vaudeville house to a movie house with stage programs, but the management is prepared to discontinue vaudeville and present sound movies only. The Fox and Skouras interests have joined the St. Louis in a theater owners' association to negotiate all contracts with unions.

The musicians' contracts with the Missouri and Ambassador Theaters and neighborhood shows expire Sept. 19. The union was asked to extend the agreement with the Fox and St. Louis Theaters to that date, but declined on the ground that the extension would be a temporary measure having no bearing on the issue at stake.

Union representatives requested a meeting to discuss a new contract six weeks ago, but say the theater owners failed to meet them until last week. The meeting failed to bring about an agreement, and no conferences are scheduled to discuss a renewal of the contract for the Ambassador, Missouri, and neighborhood theaters. The Missouri management is said to be anxious to discontinue its stage shows because of the heavy expense, and it is probable that only movies with mechanical music will make up the future programs.

CEMETERY FOR PETS TO HAVE MAUSOLEUMS COSTING $1500

Burial Ground of 45 Acres Being Established on Manchester Road, Near Ellisville.

A cemetery for pets, with separate sections for dogs, cats, birds and miscellaneous pets and with mausoleums costing up to $1500, is being established on Manchester road, near Ellisville, Leslie Olian, retired dress manufacturer who is promoting the project, said yesterday.

The cemetery will have a winding drive, rustic benches, a rustic bridge, all built by hand, a chapel of colored imitation stone, an electric sign, huge ornamental urns and a marker for every grave, Olian said.

Olian's partner in the enterprise is Joseph M. Goldman of the Goldman Realty Co., 709 Pine street, and the organization which two men own is the Forest Hills Pet Cemetery Association. The cemetery covers 45 acres, it was said at the real estate office, and was purchased for $22,300. It is just west of Hillside View Inn, three miles west of Ellisville.

ST. LOUIS FIRM GETS CONTRACT FOR 1931 AUTO LICENSE PLATES

Adams Co. Bid of 15.78 Cents a Pair Accepted; Colors to Be Selected Later.

JEFFERSON CITY, Aug. 30.—A contract for manufacture of the State automobile license plates for 1931 was awarded today by Secretary of State C. U. Becker to the Adams Stamp & Stationery Co. of St. Louis, on a bid of 15.78 cents a pair of plates. The colors for the 1931 license plate in Missouri will be selected later.

The bid by the Adams company, which held the contract for this year's plates, was .21 of a cent less than their contract price of 15.99 cents a pair for the 1930 plates. Higher bids were submitted by three other companies, ranging up to 17.5 cents.

The bids were based on the manufacture of 675,000 pairs of license plates, the State reserving the right to buy additional plates, if required, at the contract price.

GRAND DRIVE IN FOREST PARK TO BE CLOSED EARLY TUESDAY

Roadway to Be Shut Off Because of Reconstruction of Wabash Bridge and Tracks.

Grand drive, in Forest Park, will be closed to traffic between the Kingshighway-Lindell entrance to the park and Round Lake, beginning at 6 a. m. Tuesday, due to construction of the new Wabash Railway tracks. It may be reopened by Wednesday evening, after the tracks have been laid across this gap.

City officials think the Wabash may be running over the new tracks within 10 days. The line was shifted in connection with the viaduct being erected at Union boulevard and Lindell. Eventually Grand drive will be relocated to cross over the new tracks.

HIT BY CAR; DIES OF INJURIES

Zolmin Friedman, 66 years old, a janitor, of 1123 North Eleventh street, died at St. Mary's Hospital Friday night of internal injuries suffered Aug. 17, when he was struck by a northbound City Limits street car at DeMun and San Bonita avenues, Clayton, as he was crossing the street.

His widow and two sons survive.

HOME DAMAGED BY VANDALS DURING OCCUPANTS' ABSENCE

Rugs and Curtains Cut in Residence of Mrs. Helen Goellner; Furniture Marred.

Rugs and curtains at the home of Mrs. Helen Goellner, 5445 Thrush avenue, were slashed, furniture damaged and two watches stolen during the last two weeks she has been away, Mrs. Goellner reported to police Friday. Entrance to the house was gained by forcing a basement window. Obscene notes, signed "Mysterious Man," were pinned on the walls.

Mrs. Goellner, who said she had been living with her mother at 4130 Clara place, for two weeks while her husband was out of town, was at loss to explain the vandalism. She told police that several guests at a party at her home three weeks ago had become angry and departed.

ARMIN'S HAIR SHOP
513 Olive Street, Waldheim-Platt Bldg.
Entire 7th Floor Phone CHestnut 3818
Most beautiful Beauty Culture Studio and Hair Shop in St. Louis. A visit will convince you of the superiority of our methods. A modern, sanitary and hygienic shop, kept safe for your protection.
Your Appointment and Visit Is Cordially Invited by F. Armin Schmidt.
WEST END SHOP, 5610 Delmar—CAbany 0275

Wolff-Wilson Optical Values
7th & Washington Only! Registered Optometrist in Charge
Kryptok Bifocal Lenses

Are ground with far and near vision in one lens. These lenses are practically invisible and are not cemented. We will examine your eyes and fit these lenses to you or fill any oculist prescription and save you money.
"The Ronleigh Frames" White gold filled with pearltex pads. Your own lenses inserted free.

$4.00
School starts Tuesday. Have your child's eyes examined. We will fill any oculist prescription at a saving to you.
"WE WILL NOT BE UNDERSOLD"

SONNENFELD'S
Downstairs Shop
Monday . . . Till Noon
Sale! 1500 New Felts and Velvets
Exceptionally Low Priced for Such Darling New Styles . . . Fine Qualities!

$2
YOU can have any of the new Paris styles . . . copied in soft Handkerchief Felt, Soleil Finish Felt and Velvet . . . for here they are at only $2! Brimmed or off-face styles . . . all shallow of crown, tip-tilted and flattering! Black and every smart Autumn shade. All head sizes.

Sale! Fur-Trimmed CLOTH COATS

Marvelous Values Now Available . . . Coats With Elegant Collars . . . Cuffs . . . Smart Flares . . . and only
$25
YOU can buy your Winter Coat at practically 20% less now . . . and secure finer-than-usual qualities! Smart fitted and flared effects . . . away-from-face collars . . . dress-like details are featured . . . elegant furs and rich fabrics employed. Selections are wide . . . values at their BEST now!
Fur Trims: Lapin, Manchurian Wolf, Marmink French Beaver
$5 Deposit Holds Your Coat Until November 1
(Sonnenfeld's Downstairs Shop)

Scruggs-Vandervoort-Barney
Hours of Business, Daily 9 to 5:30, Saturday 9 to 6. *Olive to Locust, From Ninth to Tenth.*
Store Open Monday From 9 to 1 O'Clock
SHOP FOR SCHOOL AND HOME

Two "Best Sellers" in Fall School Clothes
Guimpe Frocks From The Princess Shop
Are Made of Sheer Wool and Include a Beret
Isn't it a *darling*—this genuine guimpe frock of wool, with its blouse of silk crepe in eggshell colored silk? Look at the seaming . . . the pockets . . . and the low-placed pleats . . . the beret with its perky grosgrain bow! And it's just one of many new Princess Shop fashions. Sizes 11 to 17. **$16.75**
Princess Shop—Third Floor.
Girls' 3-Piece Knit Suits With Berets
In Sizes 10 to 14
There are eight styles to choose from. The skirt, jacket and cap are knitted in a lace tweed stitch in solid color, while the pull-on sweater is gayly striped. In green, brown, and red. **$10.00**
Girls' Apparel Shop—Third Floor.
Smart School Oxfords
Girls can outfit themselves smartly in these good-looking Regulation school Oxfords of tan or black elk with shark tip and quarters. Sizes for children to college girls..... **$4.50 to $7.50**

Children's Shoe Shop—Second Floor.
Sale Flexridge Shoes

Popular $10 Models, Now..... **$6.85**
If you're one of the many Flexridge wearers, you'll welcome this sale with enthusiasm . . . and if you haven't worn these smart and comfortable Shoes, here's an opportunity to "get acquainted" at real savings! 340 pairs of pumps, straps and Oxfords are included—in black and brown kid patent, some black and brown suede.
Not All Sizes, but Wide Choice of Styles
Shoe Salon—Second Floor.

Shop by Telephone Monday
—if it isn't convenient for you to come downtown. Our Shoppers' Aid will select as carefully as you would yourself. Call CHestnut 7500.
Schoolroom Comforts
From the Art Needlework Shop
3-PIECE DESK SET; scrap basket, letter basket and lamp shade; of parchment paper with colonial decoration..... $3.75
BED LIGHT to match..... $2.75
FRENCH MAKE-UP BOX; with mirror in lid; decorated with French print..... $2.00
DRESSER TRAY; with French picture under lid; dainty and colorful..... $1.00
PILLOWS AND HASOCKS; of colorful leatherette, each..... $1.00
DECORATED SCRAP BASKETS; of metal and fiber..... $1.00 to $3.00
TRANSPARENT CLOSET BAGS; for fur neck pieces..... $2.00
TRANSPARENT HAT COVERS..... 50c
3-PIECE HATBOX SETS..... $2.25
SHOE BOXES; for the closet..... $1.00
TRANSPARENT POCKET BAGS; for the dresser drawer..... 30c to 35c
SHOE BAGS; 8 to 12 pocket sizes; of cretonne and chintz..... 60c to $3.00
LAUNDRY BAGS; made of cretonne and chintz..... 60c to $2.00
COLONIAL BEDSPREADS; hand tufted..... $3.45
PILLOW COVERS; of Normandy and Brittany lace..... $1.00 to $2.00

Art Needlework Shop—Second Floor.
In the Lower-Price Basement
All $9.75 to $15.00 Summer Silk Dresses $4.85
Women's, Misses' and Juniors' sizes, in a wide selection of styles, colors and fabrics. All clearing at one low sale price.

Barney
, From Ninth to Tenth.
day
ock
HOME
s" in
hes
From
Shop
clude a Beret
ool, with its blouse of silk
$16.75
it Suits
ts
$10.00



Shop by Telephone Monday

—if it isn't convenient for you to come downtown. Our Shoppers' Aid will select as carefully as you would yourself. Call CHestnut 7500.



ment
.85
ors and fabrics. All



Store Hours
Monday
9 A. M. to
1 P. M.

A Month of Underselling

That Eclipses All Previous Attempts at Value-Giving

The entire month of September has been set aside as our Birthday Month, during which time the choicest of Fall merchandise will be offered at exceptional savings. Throughout the entire month sensational events will take place at this store... we will present complete assortments in which new Fall styles prevail at prices that are incomparable.

Challenge Sale in the Birthday Month Begins Tuesday Morning

It is our determination to make this event outstanding in the Birthday Month. Our regular buying staff, as well as our New York, Chicago and European buyers, have worked diligently for weeks to obtain these savings for you and have succeeded in collecting a marvelous assortment of values. The entire store, including the BARGAIN BASEMENT, offers the most extraordinary bargains in many years.

Labor Day Is Courtesy Day Store Hours: Monday 9 A.M. to 1 P.M.

In these four hours we concentrate values that will appeal to every thrift-wise St. Louisan. Right at the very beginning of the Fall season it provides an opportunity to buy newest merchandise at sharp underpricings.

Five Ways to Buy

CHARGE ACCOUNT—If you do not have this privilege we extend it to you.

CLUB PLAN—You may pay weekly or monthly to suit your convenience.

WILL CALL—A deposit will hold merchandise you select 30 days.

MORRIS PLAN—15 to 50 weeks to pay out of your regular income.

CASH—You will find our prices equally low whether you prefer to pay cash or buy on deferred payments.

Watch for "Extra Specials" Throughout the Month

Each day during the "Birthday Sale," a phenomenal value will be featured in an outstanding manner. And each department, in turn, will offer its best value for these "Extra Specials."

CHALLENGE SALE SPECIAL!
$30, $60 and $70 Winter Coats
$39.50
A group of new Coats, offering the utmost in value—richly fur trimmed. All sizes.
Nugents—Second Floor

CHALLENGE SALE SPECIAL!
Regular $1.19—81x99-Inch Sheets
88c
Made of a good quality bleached Sheeting, with neatly scalloped ends. 81x99 in.
Nugents—Street Floor, South

CHALLENGE SALE SPECIAL!
10,000 Yds. 36-Inch English Prints
15c
A vast assortment of neat, colorful prints for kiddies' and women's garments. All are guaranteed tubproof.
Nugents—Street Floor, South

CHALLENGE SALE SPECIAL!
Room-Size Felt-Base Rugs
$5.00
Carpet and kitchen patterns. 9x9-ft., 9x10½-ft. and 9x15-ft. sizes.
55c Felt-Base Floorcovering, 29c
Nugents—Third Floor

CHALLENGE SALE SPECIAL!
Double Part Wool Blankets
$2.98
Block plaids in wanted combinations. Cotton sateen bindings in matching colors. 70x80 inches.
Nugents—Street Floor, South

CHALLENGE SALE SPECIAL!
Regular $1.69 Yd. Black Satin Crepe
$1.00
This is an exceptionally heavy, rich, lustrous weave. 40 inches wide.
Nugents—Street Floor, South

CHALLENGE SALE SPECIAL!
Men's $25 and $30 2-Trouser SUITS
$19.75
Monday Only
Just 200 Suits from our own higher priced lines. All-wool fabrics in desirable models. Sizes 34 to 50.
Nugents—Third Floor

CHALLENGE SALE SPECIAL!
Men's $1.00 Full-Cut Union Suits
66c
Pincheck nainsook, broadcloth and madras. Reinforced. Sizes 36 to 46.
Men's 25c Paris Garters..... 15c
Nugents—Street Floor, North

CHALLENGE SALE SPECIAL!
Regular $40 to $50 Fox Scarfs
$33
Wanted shades of natural red, brown, silver pointed, dyed cross and beige. Large animals with bushy tails.
Nugents—Second Floor

CHALLENGE SALE SPECIAL!
"Nadsco" 35c Playing Cards
23c
Linen-finish Bridge or Pinochle decks; modernistic design. Limit of 1 dozen.
69c Boxed Stationery... 49c
Nugents—Street Floor, South

CHALLENGE SALE SPECIAL!
Regular $1.95 Pewter Novelties
$1
A group of bonbon dishes, ash trays, candy dishes, 3-piece salt and pepper sets and numerous other pieces.
Nugents—Street Floor, North

CHALLENGE SALE SPECIAL!
Usually Selling at $1.00 Handbags
79c
Pouch, envelope and top-handle styles in tan, brown, blue and black. Neatly lined and fitted. Many materials.
Nugents—Street Floor, North

CHALLENGE SALE SPECIAL!
Values as High as $3.45—Kid Gloves
$1.89
A collection of slip-on and novelty cuff Gloves in various wanted colors for Fall. Specially priced for "Challenge" Sale!
Nugents—Street Floor, North

CHALLENGE SALE SPECIAL!
$1.35 Full-Fashioned Silk Hose
$1.00
Silk top, come in the wanted Fall shades. Also medium service weight. Lisle reinforced. First quality.
Nugents—Street Floor, North

NUGENTS
THREE STORES FOR ALL THE PEOPLE

Most of the Items Are on Sale at Our Uptown and Wellston Stores

Buy on The Morris Plan—15 to 50 Weeks to Pay

WIDOW OF SLAIN CONVICT SUES LOUISIANA GOVERNOR

Claims $25,000 Damages Declaring Use of Prison Labor on Rice Farm Was Illegal.

BATON ROUGE, La., Aug. 30.—Gov. Huey P. Long was made a joint defendant in a suit for $25,000 damages filed today in District Court by the widow of Curtis Blackwell, a Negro convict, killed last Monday by prison guards on a rice farm operated by John P. Burgin, Inc., in Pointe Coupee Parish.

The petition set forth that the Governor became a defendant by "coercing" Clay J. Dugas, general manager of the penitentiary to enter into a contract with Burgin, Inc., to operate the rice farm with convict labor, with an agreement to divide the crop equally between the contracting parties. The petition charges that Long, Dugas and Burgin entered into the arrangement for their personal profit. The petition charges the contract was illegal, as the farm had not been designated as a penal institution and Blackwell was illegally confined there.

The convicts were driven to revolt, the petition said by "cruel and unusual punishment and slavery, laborius toil and meager rations doled out to them."

INDICTED BOOTLEGGER HELD IN CHICAGO AS COUNTERFEITER

Vito Canfilis Identified as Vito Cutillio; Arrested After Passing Fake $10 Note.

By the Associated Press.

CHICAGO, Aug. 30.—Arrested early today by secret service agents as a suspect in a counterfeiting ring, Vito Sanfilis was disclosed tonight as an indicted bootlegger, known to prohibition agents as the bootlegger for wealthy residents of the North Shore suburbs.

The Federal agents said Sanfilis had used the name of Vito Cutillio, and John Dean, was arrested in his expensive foreign-made automobile after he had cashed a spurious $10 note at a filling station. The officers said he had $700 in genuine money and $100 in the bogus bills when arrested.

Authorities stated they suspected Sanfilis of being the leader of a ring which has passed $25,000 in fake money in the Chicago area in a week. They found no counterfeiting apparatus in Sanfilis' luxurious home.

ANTI-TRUST SUIT LIKELY TO BE SETTLED OUT OF COURT

19 Los Angeles Oil Companies and Broker Charged With Price-Fixing Agreement.

By the Associated Press.

SAN FRANCISCO, Aug. 30.—Federal Judge A. F. St. Sure was informed today the suit of the United States Government against 19 oil companies and F. R. Long, a Los Angeles oil broker, charged with conspiracy to violate the anti-trust laws by price fixing, probably would be settled out of court.

The Government charged the oil companies and Long entered into a conspiracy in 1928 to fix the price of oil. Long and the defendant companies admitted entering into an agreement, but contended it was not in violation of the anti-trust laws, but was a legal marketing code. Further, it was contended, the prices affected only intra-state shipments.

BUTLER DENIES SPENDING $500,000 IN SENATE RACE

By the Associated Press.

BOSTON, Aug. 30.—William M. Butler, candidate for the Republican nomination for United States Senator, today denied charges made by Conrad Crooker, general counsel of the Liberal Civic League, Inc., and Martin Joyce, secretary-treasurer of the Massachusetts Federation of Labor, regarding his candidacy.

Butler said: "These statements are untrue and full of misrepresentation. I shall deal with both of these at another time."

He is opposed for the nomination by Col. Eben S. Draper.

In a telegram to Senator Gerald P. Nye of the Senate Campaign Committee, Crooker charged that the Butler forces had expended half a million dollars in an effort to "steal this nomination from the people."

THREE ACCUSED OF KILLING

Oklahoma Deputy Slain Trying to Seize Still on Truck.

By the Associated Press.

ALTUS, Ok., Aug. 30.—The arrest of Ernest Jackson at Frederick, Ok., late today brought to an end a search for the third man sought in connection with the killing last night of Elmer Carter, 32-year-old Deputy Sheriff of Jackson County, and the wounding of Joseph Whitt, Altus policeman. Jackson was arrested at the home of Vernon Robsion, one of two brothers held for the crime.

Meanwhile County Attorney Rutherford prepared murder charges against Jackson, Vernon L. Robsion and his wounded brother, George, of Frederick, Ok., who are alleged to have opened fire when the officers halted their truck, in which they were carrying a still. Vernon Robsion is quoted by police as admitting he took part in the fight.

NUGENTS

Store Hours:
Monday, 9 A. M. to 1 P. M.



White Gold Filled Octagon Shaped

Glasses AT SPECIAL LOW PRICES MONDAY

New, smart and comfortable octagon glasses. Reduction applies to special ground invisible bi-focal and special ground shaded lenses.

High-Bridge Library Frame

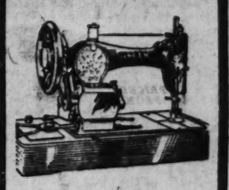
Dependable Frames... for home and office wear. At an unusual savings. Demi-amber, dark and two-tone colors..... $3.95

White Gold Filled Frames

Engraved high bridge Frames ... which are so much in favor. Comfortable nose pads..... $4.95

Nugents—Street Floor, North

NUGENTS



Sewing Machines

White and Singer Electric Portables

$43.75

As a climax to our remarkable series of sales, we are offering Portable Electric Machines at an exceptionally low price! Included are demonstrators and reconditioned models ... but each in perfect sewing order and fully guaranteed. Complete with attachments.

Round Bobbin Styles

Some Equipped With Knee Control

$5 CASH —the balance in small monthly payments.

Hemstitching Done While You Wait

We Repair All Makes of Machines

Nugents—Third Floor

Always Be Prepared with
Cuticura
Soap for everyday toilet use.
Ointment for burns, cuts and all skin irritations.
Talcum after bathing and shaving.

BABE RUTH ALL-AMERICA TEAM CONTEST WILL CLOSE AT MIDNIGHT

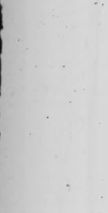
TAYLOR SPINK, JACK FOURNIER AND A. E. "ARTIE" EILERS TO ACT AS JUDGES IN COMPETITION

By Damon Kerby.

Babe Ruth's annual All-America team contest, the sixth to be conducted by the Post-Dispatch, will close tonight at midnight. Selections which bear a postmark showing that the letter was mailed before midnight will be judged.

The committee, which will judge the selections, will be composed of J. G. Taylor Spink, publisher of the Sporting News; Arthur E. Eilers, business manager of athletics at Washington University, and Jack Fournier, former major league first baseman. The three men served in the same capacity last year.

Thousands of selections have been received, and a great number will undoubtedly be mailed before midnight tonight. The judging will probably not begin before the middle of the week, in order that selections mailed today from distant points may be filed with the selections that are to be judged.


Babe Ruth.

Babe Ruth's official team will be announced Sunday, Sept. 7, and the winnersof the contest will be announced two weeks from today.

The work of judging the selections this year will be more difficult than in previous years. Indications are that a new record will be set in the number of all-star teams submitted by Post-Dispatch readers. Entrants have shown that they have given studious attention in making their selections, and the judges will have to go over the selections with great care.

How Selections Are Separated.

In judging the selections, the first step will be to separate all of the all-star lineups which have the same players that Ruth has named. When this task is completed the real work will just be getting under way, for then will come the job of finding which lineups are exactly similar to the Babe's, which come within one position in naming his exact batting order; within two of his batting order, etc.

Then comes the real hair-splitting in the judging of the all-star teams. Many contestants will doubtless be tied for the various awards, and the judges will go over each eligible lineup and the essay in connection, in deciding the various winners.

Winner in Contest Will Receive $100; Second, $75; 31 Other Awards to Be Made

The winner will receive a check for $100. Second prize will be $75; third, $50; fourth, $25, and five awards of $10 each will be made. In addition, 12 autographed Babe Ruth bats and 12 baseballs, autographed by the Babe, also will be given, making a total of 33 awards.

Fewer "Standouts" This Year.

In some of the previous contests sponsored by the Post-Dispatch the contestants have had an easier task in naming Ruth's team than this year for there were a number of "standouts" among the eligible players. This year the so-called standouts are few.

In the number of times contestants have named the stars, only Lefty Grove among the pitchers, Hack Wilson at center field, and Al Simmons in left, have been named almost unanimously. Mickey Cochrane of the Athletics also has been named very frequently as catcher.

But at the other positions the popularity of the players is divided. Terry, Gehrig and Foxx are three strong candidates at first base; Frankie Frisch, Charley Gehringer, and Tony Lazzeri have starred at second, among others; Pie Traynor, Freddy Lindstrom, Pinkey Whitney, and Marty McManus and Lazzeri all have their admirers at third, while at shortstop the fans are divided between a number of Al men, including Glenn Wright, Rabbit Maranville, Joe Cronin, and Travis Jackson.

Right field furnishes one of the hardest problems in naming an all-star team, with one man to be selected from a list that includes such stars as Babe Herman, Chuck Klein, Melvin Ott, Dick Porter, Paul Waner, and Kiki Cuyler.

It is again pointed out for contestants who intend to pick their teams today, that a player is eligible for any position at which he has appeared in at least one league game this year.

Zero Hour Is Near.

Remember, today is the last day in the contest. Selections should be made at once and mailed to the Babe Ruth Contest Editor, care the Post-Dispatch.

Henry A. Carlton, 3737 Washington avenue, has named the following all-star team:

Frisch, Cardinals, second base.
Klein, Phillies, right field.
Simmons, Athletics, left field.
Wilson, Cubs, Center field.
Gehrig, Yankees, first base.
Cronin, Senators, shortstop.
Lindstrom, Giants, third base.
Cochrane, Athletics, catcher.
Grove, Athletics, pitch.
Ferrell, Indians, pitch.

Frankie Frisch is also named as leadoff man in a team submitted by Edward P. Dowling, 5182 Vernon avenue. Dowling's selections:

Frisch, Cardinals, second base.
Cochrane, Athletics, catcher.
Simmons, Athletics, left field.
Terry, Giants, first base.
Klein, Phillies, right field.
Wilson, Cubs, center field.
Lindstrom, Giants, third base.
Jackson, Giants, shortstop.
Grove, Athletics, pitch.
W. Ferrell, Indians, pitch.

Alice Thierman, 421 Antelope street, has chosen as her team the following players:

Lindstrom, Giants, third base.
Frisch, Cardinals, second base.
Simmons, Athletics, left field.
Klein, Phillies, right field.
Wilson, Cubs, center field.
Terry, Giants, first base.
Cochrane, Athletics, catcher.
Wright, Robins, shortstop.
Ferrell, Indians, pitch.
Grove, Athletics, pitch.

FRECHMANN LEADS IN WEEKLY PISTOL SHOOT

E. C. Frechmann, shooting a score of 88, led marksmen in the weekly competition of the St. Louis Pistol and Revolver Club. The firing was at 20 yards, slow fire.

The scores: E. C. Frechmann, 88; C. Burgdorf, 82; William J. P. Rich, 82; G. Ihl, 82; E. Niemeyer, 81; Bob Coose, 78; E. F. Frechmann, 77; Dr. W. Mellies, 75; Dr. George Godfrey, 71; S. C. Mullgardt, 69; T. M. Borcur, 69; Russ Holcomb, 65; T. Birkenmaier, 61; H. C. Miller Jr., 56; W. L. Staats, 57; H. L. Lang, 55; C. Schmidt, 53; H. E. Miller Sr., 50.

Rules Governing Babe Ruth's All-America Team Contest

THE contest is open to everyone, except employes of the Post-Dispatch and their families.

Entries will close Aug. 31 at midnight and letters bearing postmark up to that time will be considered eligible.

The contestant naming the same players in the same positions and batting order as Babe Ruth wins the first prize; but in event no contestant duplicates Ruth's picks, the one nearest will be considered the winner.

In addition to naming the players to conform to those chosen by Ruth, **contestants must arrange them in the same batting order as Babe Ruth.** The Babe has agreed to place his choices in the order in which he thinks they should go to the plate.

An explanatory letter of not more than 250 words must accompany the selections and will be passed upon by the judges. **This is as important as selecting the players. Babe himself will write an explanation of his choices. In event of a tie, excellence of the compositions would determine the winner. (Write on one side of the paper only and make your selections on a separate sheet.)**

Ten players will make up the team, two pitchers and eight other players, one for each position. **Only one team may be submitted by each contestant.**

No correction will be accepted once an entry has been received and filed.

Babe Ruth is not eligible. He will not pick himself.

Players must be selected on the basis of their play in the 1930 season only. Performances of previous years do not count.

A player may be placed in a position other than the one he regularly occupies, **provided he has played such position in one or more championship games.** Otherwise regular positions must be rigidly adhered to. For instance, a regular left fielder may not be placed in right field, unless he has played there at least once in 1930.

The trophies will be $100 cash for first, $75 for second and $50 for third, $25 for the fourth and five others of $10 each. A dozen autographed Babe Ruth bats and another dozen autographed baseballs will be the other mementoes for successful contestants.

Mail selections to the **BABE RUTH CONTEST EDITOR,** care the Post-Dispatch.

Other Sport Pages 1-2-3-4C

Standout Pitching Eligibles for Babe Ruth's All-America



Left to right—Stewart of the Browns, Kremer of the Pirates, Ferrell of the Indians, Earnshaw of the Athletics, Lyons of the White Sox and Grove of the Athletics. All have received many votes by contestants in the Babe Ruth feature.

Batting, Fielding and Pitching Records of Major League Players

(Including games of last Thursday)

NATIONAL LEAGUE.

(Including Games of Thursday, Aug. 28.)

Team Batting.

CLUB.	G.	AB.	R.	OR.	H.	TR	2b.	3b.	HR.	SH.	SB.	BB.	SO.	Pct.
New York	122	4428	779	677	1414	2103	299	66	116	132	57	537	310	.319
Philadelphia	127	4600	771	944	1457	2196	271	42	98	126	31	370	365	.317
Chicago	127	4536	811	762	1418	2197	263	54	138	116	59	492	499	.313
CARDINALS	126	4484	804	657	1390	2060	276	76	84	147	80	405	394	.310
Pittsburg	126	4392	734	753	1354	1997	229	90	74	169	68	400	367	.308
Brooklyn	127	4510	721	622	1363	2037	261	61	97	127	46	403	442	.302
Cincinnati	123	4186	539	654	1180	1678	216	53	90	150	52	363	368	.282
Boston	124	4341	562	692	1217	1675	184	59	52	125	57	265	308	.280

Team Fielding.

CLUB.	W.	L.	T.	DP.	TP.	PB.	PO.	A.	E.	Pct.
Cincinnati	75	74	0	136	3	12	3249	1551	129	.974
Chicago	79	50	2	150	3	11	3247	1542	132	.972
New York	68	54	0	113	0	6	3241	1558	138	.972
Brooklyn	71	56	0	133	0	9	3237	1572	149	.971
CARDINALS	70	56	0	144	0	13	3232	1573	150	.970
Boston	56	68	0	142	0	11	3238	1424	140	.969
Pittsburg	61	66	0	142	0	8	3235	1574	154	.970
Philadelphia	41	87	2	127	0	8	3335	1596	197	.962

Individual Batting.

Player—Club.	AB.	R.	H.	HR.	RBI.	Pct.
Terry, N. Y.	502	121	203	20	99	.404
Grake'kl, Cards.	30	7	12	0	5	.400
Klein, Phila.	525	127	204	21	135	.389
Herman, Brk.	508	113	197	31	122	.388
Stephenson, Ch.	299	49	115	4	61	.385
Fischer	27	5	10	0	5	.370
O'Doul, Phila.	488	111	180	15	80	.369
Maucuso, Cards	166	27	61	5	41	.380
Blades, Cards	41	8	15	0	5	.366
Cuyler, Chic.	528	129	193	12	113	.366
F. Wilson, Phila.	497	90	181	7	74	.364
Lindstrom, N. Y.	492	100	180	10	81	.364
Traynor, Pitts.	384	73	138	7	91	.353
Watkins, Cards	294	46	103	2	37	.350
Sherlock, Phila.	240	48	85	0	35	.354
Friberg, Phila.	239	41	83	3	33	.353
Collins, Phila.	241	40	85	0	29	.353
Hartnett, Chic.	413	72	145	28	92	.351
Foxx, Cards	378	92	132	23	88	.351
Neun, Bost.	411	59	144	9	59	.350
L.Wilson, Chic.	478	123	167	44	148	.349
Roush, Phila.	205	47	71	4	33	.346
Ott, N. Y.	512	93	142	19	99	.345
Judge, Wash.	396	69	123	9	64	.336
Fothergill, Det.	241	41	81	0	34	.336
Braine, Phila.	233	34	77	2	25	.330
D. Taylor, Chic.	158	33	54	2	15	.342
J. Wanes, Phila.	174	29	57	2	21	.328
Lopez, Brk.	329	51	111	4	40	.337
Lucas, Cin.	43	7	14	0	4	.326
Frisch, Cards	453	99	152	10	53	.336
Whitney, Phila.	493	68	165	6	95	.335
Grantham, Pitts.	457	106	153	16	78	.335
Bartell, Pitts.	389	59	129	3	61	.334
Frederick, Brk.	355	106	185	15	71	.333
Bissonette, Brk.	270	44	90	14	59	.333
Leach, N. Y.	430	67	143	12	56	.333
Cuyler, Pitts.	495	101	164	13	106	.331
Flowers, Brk.	240	35	79	4	37	.329
English, Chic.	523	123	171	11	44	.327
Mosolf, Pitts.	49	11	16	1	7	.327
McCurdy, Phil.	135	20	44	1	20	.326
Wendell, L. L.	127	22	42	1	15	.330
Swanson, Cin.	182	27	59	1	13	.324
Davis, Phila.	361	36	84	12	54	.322
Cronin, Chic.	466	69	150	7	53	.320
Boone, Brk.	75	10	24	2	10	.320
Hornsby, Chi.	82	12	26	2	11	.317
J. Wilson N. Y.	231	34	73	2	38	.316
R. Moore, Bos.	184	24	57	2	36	.310
Adams, St. L.	345	41	107	1	40	.309
C. Walker, Cin.	379	60	117	8	43	.309
Wright, Brk.	428	67	132	16	94	.308
Richbourg, Bos.	431	60	132	5	54	.306
Lindsey, St. L.	36	2	8	0	4	.308
Slade, Bos.	407	51	125	7	59	.307
Spohrer, Bos.	284	38	87	2	39	.306
O'Farrell, N. Y.	197	25	60	3	45	.305
Marshall, N. Y.	190	28	58	0	24	.305
Gelly, Cin.-Chi.	336	32	72	5	38	.305
Hurst, Phila.	352	39	107	11	64	.304

Player—Club.	AB.	R.	H.	HR.	RBI.	Pct.
Douthit, St. L.	541	99	164	5	70	.303
Berger, Bos.	448	77	135	31	92	.303
Bartlett, Chi.	382	63	115	2	45	.301
Bot'ley, St. L.	380	67	114	19	80	.300
Finn, Brk.	200	37	60	3	25	.300
Jackson, Chi.	7	1	2	0	1	.286
Cuccinello, Cin.	324	41	97	5	55	.299
Gilbert, Brk.	516	79	154	3	56	.298
Bush, Chi.	7	1	2	0	1	.286
Rensa, Phil.	123	23	36	2	22	.293
Lindstrom, N. Y.	543	90	159	8	68	.293
Br'ell, Pitts-Phil.	330	44	96	6	53	.291
Grimm, Chi.	428	58	124	6	64	.290
Suhr, Pitts.	469	52	135	7	72	.288
Roettger, N. Y.	305	38	88	4	47	.289
Mar'ville, Bos.	441	63	127	0	32	.288
Sutherl'd, Phil.	269	32	77	0	30	.286
Cal'ghan, Cin.	197	24	56	0	12	.284
Welsh, Bos.	345	40	98	0	33	.284
Th'now, Phil.	479	50	134	0	55	.280
Maruire, Bos.	445	46	122	0	43	.280
Hogan, N. Y.	76	8	21	0	6	.276
Frey, Cin.	72	7	20	0	5	.277
Crawford, NY(Chi)	94	9	26	0	5	.277
Thompson, Phil.	349	51	96	3	50	.275
Meusel, Cin.	356	53	98	9	50	.275
Berg, Brooklyn	49	5	13	0	2	.265
R. Clark, Bost.	179	23	49	3	15	.274
Bressler, Brook.	289	44	79	1	39	.273
Reese, N. Y.	172	24	47	2	19	.273
Engle, Pittsburg	206	34	56	0	13	.272
Doole, Phila.	162	20	44	0	24	.272
Blair, Chi.	467	75	126	6	38	.270
Sothern, Ph.-Pitts.	381	79	103	6	38	.270
Sigman, Phil.	100	17	27	1	9	.270
Critz, New York	521	90	140	3	38	.269
Hafey, Cardins.	173	25	47	2	21	.268
Collins, Phila.	117	19	31	0	8	.265
Farrell, St.L.-Chi.	73	11	19	1	6	.260
Bishop, Bos.	80	10	21	3	9	.263
Chatham, Bost.	295	35	77	3	31	.261
Root, Chicago	174	3	19	1	4	.257
Heathcote, Chi.	28	4	7	0	1	.250
Hemsley, Pitts.	257	36	66	9	41	.257
Goooch, Cin.	39	2	10	0	2	.256
E. Moore, Brk.	137	9	35	2	24	.255
Hendrick, Brook	125	22	30	4	23	.240
Prenda, Pitts.	211	20	54	0	11	.256
Durocher, Cin.	270	25	69	0	20	.255
Rollings, Bost.	114	10	27	0	9	.237
Bohne, Phila.	59	5	14	0	6	.237
R. Smith, Bost.	68	6	16	0	4	.235
Fitzsimmons, N.Y.	51	11	12	3	10	.235
Ford, Cin.	367	32	83	1	20	.226
Walker, N. Y.	71	4	16	2	10	.226
Cunningham, Bos.	159	15	35	1	20	.220
Cunningham, Brk.	91	7	20	0	7	.220
Benton, N.Y.-Cin.	57	3	12	1	9	.212

AMERICAN LEAGUE.

Team Batting.

Club.	G.	AB.	R.	OR.	H.	TB.	2B.	3B.	HR.	SH.	SB.	BB.	SO.	Pct.
New York	126	4471	874	707	1389	2181	241	82	132	126	66	517	454	.309
Philadelphia	127	4419	740	852	1346	1896	245	72	99	135	85	443	349	.305
Cleveland	129	4552	747	774	1370	1950	289	57	90	144	49	390	360	.301
Philadelphia	130	4477	804	652	1321	2015	257	55	109	141	51	399	399	.295
Detroit	129	4459	850	701	1331	1838	247	77	92	122	77	412	416	.298
Chicago	126	4413	580	701	1231	1838	247	77	92	122	77	412	416	.282
BROWNS	128	4348	600	705	1148	1642	219	49	59	130	74	392	458	.264
Boston	125	4240	503	666	1120	1544	208	51	38	119	28	288	422	.264

Team Fielding.

	W.	L.	T.	DP.	TP.	PB.	PO.	A.	E.	Pct.
Philadelphia	86	44	0	106	0	9	3470	1478	129	.975
Washington	78	49	0	124	0	4	3390	1470	139	.972
BROWNS	71	57	0	107	0	6	3391	1548	156	.969
Detroit	81	68	0	134	1	13	3373	1581	164	.967
New York	73	53	0	98	0	4	3377	1365	162	.967
Boston	72	54	0	111	0	10	3298	1450	196	.966
Chicago	50	76	0	120	0	10	3206	1529	189	.962
Cleveland	87	62	0	126	0	8	3395	1611	196	.962

Individual Batting.

Player—Club.	AB.	R.	H.	HR.	RBI.	Pct.
McKain, Chi.	31	9	13	0	5	.419
Gehrig, N. Y.	473	120	188	37	147	.398
Simmons, Phil.	452	128	179	31	122	.396
Cochrane, Phil.	408	93	150	9	74	.368
Ruth, N. Y.	410	133	150	23	129	.366
Marberry, Wash.	62	8	22	0	12	.355
Rice, Wash.	490	93	170	7	54	.359
Hodapp, Clev.	325	62	134	7	102	.353
Manush, St.L-W.	444	82	156	10	71	.351
Morgan, Clev.	480	109	168	23	109	.350
Cronin, Wash.	487	108	170	17	111	.349
Reynolds, Chi.	448	80	156	17	81	.348
Averill, Clev.	449	88	156	14	83	.347
Dicker, N. Y.	294	43	102	4	53	.347
Ruffing, Bos-NY.	87	12	30	2	15	.345
Porter, Clev.	382	76	130	3	45	.340
Under, Wash.	396	69	133	9	64	.336
Foxx, Phil.	472	108	158	32	130	.335
Combs, N. Y.	440	102	147	6	55	.334
West, Wash.	277	77	125	9	60	.332
McManus, Det.	391	58	129	6	60	.330
Welsh, Bos.	342	48	113	12	49	.330
Reese, Bos.	358	58	116	14	83	.324
Alexander, Det.	505	69	165	15	106	.327
Collins, Chi.	494	67	161	3	46	.326
Gehringer, Det.	505	123	164	13	88	.325
Tate, Wash.-Chi.	209	22	67	0	21	.321
Sullivan, Det.	22	7	7	0	3	.318
Chic, Det.	111	15	35	2	19	.315
Falk, Clev.	460	79	145	7	61	.315
Byrd, N. Y.	74	17	23	4	21	.311
Kinsey, St. L.	58	11	18	2	12	.310
Myer, Wash.	538	82	166	4	49	.309
E. Miller, Phil.	468	81	154	8	87	.309
Cronin, Chic.	494	77	152	7	78	.308
Lazzeri, N. Y.	483	99	148	9	88	.306
Chapman, N. Y.	407	56	124	7	56	.305
Whitex, Chi.-Wh.	190	23	58	2	28	.305
Kress, St. L.	507	71	154	12	89	.304
H.Rice, Det-N.Y.	410	69	126	9	91	.304
Stone, Det.	374	54	113	3	52	.302
Kerr, Chi.	196	26	59	3	24	.301
Fonseca, Clev.	110	17	33	3	15	.300
Montague, Clev.	117	25	35	1	12	.300
Oliver, Bos.	513	70	152	0	38	.296
Bishop, Wash.	429	71	128	3	62	.298
Scarriti, Bos.	315	43	94	1	40	.298
Berry, Bos.	246	31	73	6	56	.298
Werber, Bos.	208	28	62	4	26	.298
D. Harris, Chi.-Wash.	209	30	62	8	45	.297
W. Ferrel, Clev.	101	16	30	0	12	.297
Goslin-Wash.-St. L.	478	93	141	30	104	.295
O. Miller, Bos.	302	35	89	2	37	.295
Akers, Det.	167	24	49	6	28	.293
J. Sewell, Clev.	450	51	131	9	45	.291
Lary, N. Y.	370	47	107	9	45	.289
Haas, Phil.	483	80	138	2	53	.287
Watwood, Det.	321	40	92	3	34	.287
W.Hargrave Det.	129	15	37	5	18	.287
H. Johnson, N.Y.	56	13	16	1	9	.286
E.Harris, N.Y.	105	11	30	0	11	.286
Jamieson, Clev.	295	49	84	1	41	.285
Cissell, Chi.	475	75	134	2	38	.284
Seeds, Clev.	254	36	72	2	36	.284
Boley, Phil.	241	30	68	3	42	.282
J. Sewell, Clev.	377	37	71	1	44	.281
Quinn, Phil.	31	2	9	1	4	.281
Dykes, Phil.	353	62	99	5	50	.280
Funk, Det.	478	65	133	3	47	.278
McNeely, St. L.	223	33	62	0	27	.278
Hale, St. L.	183	29	51	2	25	.278
R. Johnson, Det.	387	78	106	1	30	.274
Todt, Bos.	305	38	84	6	50	.275

Player—Club.	AB.	R.	H.	HR.	RBI.	Pct.
Myatt, Clev.	60	37	70	1	31	.272
Kamm, Chi.	218	37	60	3	27	.274
Fothergill-Det.-Chi.	241	21	66	2	29	.274
Rommel, Phil.	33	7	9	0	6	.273
Schulte, St. L.	295	39	80	1	43	.271
Hayworth, Det.	175	17	47	0	11	.269
Melillo, St. L.	492	17	47	9	11	.269
Stewart, Wash.	269	25	72	0	36	.268
Rogan, Bos.	428	48	114	2	43	.267
Williams, Phil.	173	23	46	3	19	.266
Bishop, Phil.	361	37	95	3	31	.263
McNair, Phil.	220	24	57	0	33	.259
H.Ferrell, Br'ws.	248	34	64	1	29	.258
Mulleavy, Chi.	230	23	58	0	19	.252
Metzler, Chi.-Browns	229	33	55	1	24	.250
O'Rourke, Bos.	338	41	84	1	32	.249
Barnes, Wa.-Ch.	217	36	54	1	25	.249
Clancy, Chi.	200	23	49	3	24	.245
Earnshaw, Phil.	100	7	24	0	8	.240
Grove, Phil.	82	10	21	2	17	.244
Heving, Bos.	140	8	34	0	6	.243
Cooke, N. Y.	107	29	26	0	21	.240
Ruel, Wash.	180	15	43	0	20	.239
Hayes, Wash.	96	13	23	0	17	.239
Badgro, Browns.	231	30	55	1	27	.238
Benguough, N. Y.	94	10	22	0	12	.234
Koenig, N. Y.-D.	317	47	74	1	24	.233
Goldman, Clev.	236	33	55	1	37	.233
Gallic, Browns	257	36	64	4	31	.233
Reeves, Bos.	191	24	44	1	12	.230
Durst, N. Y.-B.	310	29	71	1	29	.229
Ehmke, Bos.	100	6	23	0	3	.230
Blak'burn, Br'ws.	53	5	12	0	3	.227
Heary, Chi.	48	2	11	0	3	.229
Lisenbee, Bos.	73	5	16	0	4	.219
Hadley, Wash.	73	5	16	0	4	.219
Rhyne, Bos.	252	31	55	0	22	.218
Desautels, Det.	100	11	22	0	6	.220
Gaston, Bos.	80	7	18	0	4	.200
Brown, Wash.	58	5	11	0	6	.200
Manion, Browns.	136	10	27	0	9	.199
Warstler, Bos.	117	10	17	1	8	.145

Bowling Teams Needed.

The Industrial "Y" Bowling League, which will open its season the second week in September, has openings for several more teams. All participants in the league must be bona fide employes of the industry they represent at least 60 days prior to the opening of the league, and the industry must hold membership in the City-Wide Industrial Athletic Association, under whose auspices the league is conducted.

The league uses the alleys at the Railroad Y. M. C. A., Twentieth and Eugenia streets.

National League.

FIRST BASEMEN.

	G.	PO.	A.	E.	DP.	Pct.
Stripp, Cin.	51	507	37	5	57	.998
Grimm, Chi.	112	1041	69	5	103	.996
Neun, Bos.	29	197	20	1	24	.995
Kelly-Cin.-Chi.	60	631	43	4	50	.994
Suhr, Pitts.	123	1196	75	11	69	.991
Bottomley, St. L.	96	983	57	8	101	.991
Sherlock, Phil.	57	513	37	3	47	.990
Terry, N. Y.	122	1239	91	14	100	.990
Bissonette, Brk.	125	1203	64	12	113	.987
Sisler, Bos.	102	885	76	14	102	.986
Orsatti, S. L.	19	176	15	3	17	.985
Hurst, Phil.	79	695	44	12	74	.984
Watkins, S. L.	21	141	9	4	12	.974
SECOND BASEMEN.						
E. Moore, Brk.	16	30	41	1	10	.986
ford, Cin.	55	123	178	5	46	.984
Frisch, S. L.	94	254	300	12	73	.978
Maguire, Bos.	129	336	390	15	92	.977
Critz, N. Y.	120	298	405	21	79	.971
Crawford, Cin.	21	55	101	4	22	.987
Friberg, Phil.	43	99	144	10	26	.960
Blair, Chi.	19	197	330	24	64	.956
Grant'm, Pitts.	119	290	390	28	74	.955
Finn, Brk.	61	129	178	16	5	.950
Thompson, Phil.	83	195	270	26	61	.948
Flowers, Brk.	62	149	195	19	42	.948
Hornsby, Chi.	13	34	54	8	4	.917
THIRD BASEMEN.						
Rigb, S. L.	40	32	65	1	4	.990
Bartlett, Chi.	82	58	140	2	22	.970
Rollings, Bos.	28	19	47	2	2	.970
Whitney, Phil.	119	150	249	24	23	.946
Jackson, Chi.	7	2	12	1	0	.933
Lindstrom, N.Y.	118	105	241	17	17	.953
Traynor, Pitts.	121	94	206	17	16	.946
Gilbert, Brk.	128	109	250	21	27	.945
Gilbert, Brk.	1	0	1	0	0	.000
Chatham, Bos.	61	31

IDNIGHT

Is Unable Collapse of e' Walberg

lack,
ion Athletics.

the second half of the pen- at me is: "What is the mat- ber of years this left hander winners. Last year he won tarted the present season by lieved he was going ot have er.

lar turn from now to the fin- and I will be greatly chagrined e does not win for me regu-

st week we lost two games in w for the first time in many s and that had all the ear- ks of a slump in the light of galt we had been traveling. have pounded it into my play- that they must keep their heads or the rest of the season. We not going to take any chances r men letting up in their play- s long as there is a possible ing for a contender.

Critical Point Reached.

e critical point of the National ue was reached in Chicago in series between the Cubs and Giants. After dipping colors e Giants in the first game, Joe arthy's men started a real mpionship drive and captured next three.

s a result of winning these e games, it now looks as if it be improbable for the Cubs ose the pennant as they have g margin of advantage to work

t the critical time, the Cubs to the occasion and knocked the Giants and are now at the k of their game after being un- performers before they led New York.

he Cubs' pitching has tightened nitely, they are hitting the ball d and seem better equipped n any of the leaders for the sh to the wire.

ew York still has a sporting nce but it is based largely on promise that the Cubs will k and just now the McCarthy emble is playing its best ball of year.

fter a courageous fight until it in August, the Robins can be ed only as a result of some hty upheaval that does not n at all likely.

(Copyright, 1930.)

urke Is Named As Referee for Twilight League

immy Burke, former player and e recently manager of the Mad- Club of the Professional Soc- League, has been added to the f of referees of the Twilight ateur Soccer League, it was an- nced yesterday. Burke will of- ate in regular turn with Jimmy n, George Corrigan and Jimmy nnigan during the six weeks son, which starts Sunday, t. 7.

t a meeting of Twilight league cials the following schedule was wn:

unday, Sept. 7—Cook A. C. vs. rman Sports Club, 10 a. m., at rman Park; Dolan F. C. vs. aghty F. C., 4 p. m., at Public ool Stadium.

ept. 14—Dolan F. C. vs. Cook C., 10 a. m., at Sherman Park. ept. 21—Dolan F. C. vs. Ger- n Sports Club, 9:30 a. m.; Ger- ty F. C. vs. Cook A. C., 10:30 m.; both games at Sherman rk.

he German Sports Club depart- at midnight for Chicago, where will play today and tomorrow inst the Schwabian Club of Chi- o and a German Sports Club n of Milwaukee. Fifteen play- and a like number of team fol- ers will make the trip, under direction of Nick Jost.

he Dolan-Geraghty game of t. 7 will be played at Public ool Stadium, Kingshighway St. Louis avenue, as part of the gram being offered by the St. is Hurling Club. The chief at- tion will be the match between St. Louis hurlers and the Chi- o hurlers, starting at 3 o'clock.

uncement

Cleaning Co.

ill be no change in clean-

uring the Past Price War ustomers and at the same maintain the same super the Enterprise standard

4225W Easton

Telephone Lindell 3780

No Sooner Said Than Done

ST. LOUIS POST-DISPATCH

AUTOS AVIATION RADIO

ST. LOUIS, SUNDAY MORNING, AUGUST 31, 1930. PAGE 9A

Radio Show In St. Louis Sept. 15-20

Nationally Known Artists to Appear in Person—All Important Makers of Receivers Will Be Represented in Exhibits — Local Stations to Co-Operate.

Arrangements have been virtually completed for the sixth annual Southwest National Radio Exposition which will be held in the Coliseum, St. Louis, Sept. 15-20, it is announced by Fred A. Wiebe, chairman of the show committee of the St. Louis Radio Trades Association.

Wiebe said indications were that features of the coming show would surpass anything yet presented at a radio show in this country. Almost every manufacturer of receivers and equipment in the country will be represented in the exhibits.

The exposition will introduce to the public the latest developments in the radio industry. All that is new in cabinets and receiver chassis will be on display.

An array of artists and announcers who have been heard in St. Louis over the National networks will appear in person at the exposition. Most of these stars will make their first St. Louis appearances at the show.

Local radio stations will cooperate by broadcasting the entertainment features of the exposition from a studio in the Coliseum. The program arranged includes features by entertainers who appear before the microphones of St. Louis stations.

A convention of radio dealers from all parts of the St. Louis trade territory will be held at the show on Sept. 17-18. Invitations to attend have been extended to all dealers in this area and thus far 1000 have indicated that they will be present, according to Dan Hylan, chairman of the convention meetings committee of the Radio Trades Association. He says that special emphasis will be laid on the retail merchandising of radio and plans outlined for retail progress.

The exposition will be held under the auspices of the St. Louis Radio Trades Association. The committee in charge of arrangements includes: F. A. Wiebe, chairman; George F. Gaertner, hall arrangements; H. B. Levy, advertising and publicity; Samuel B. Singer, broadcasting and public address system; George H. Niekamp, entertainment; John C. Schmitt, finances; W. A. Ward, prizes; N. E. Hill, convention; Julian Sampson, reception; O. C. McCanne, program, and John Meyn, space arrangements.

KDKA Licensed To Use 400,000 Watts In the Early Morning

Special to the Post-Dispatch.

WASHINGTON, Aug. 30.—KDKA, Pittsburg, Pa., has finally been authorized by the Federal Radio Commission to operate experimentally on its present wave length with power ranging from 50,000 to 400,000 watts.

The commission restricted this high powered broadcasting, the highest ever attempted anywhere in the world, to the hours between 12 midnight and 5 a. m., St. Louis time, daily.

As Cartoonist Sees 'Tony Cabooch'



Tony Cabooch (Chester Gruber of St. Louis), in his talkless barber shop, featured in the weekly Anheuser-Busch Antics broadcasts over KMOX and a CBS chain.

Here and There on the Air

Both Networks to Broadcast Big Football Games —Texas to Have Seven-Station Chain—Schumann-Heink to Sing on 17 Sunday Evening Programs—New Detective Series on Air—Would Sell Advertising on Short Wave Broadcasts.

Stories dealing with forgers, bank embezzlers, safe crackers, holdup men, bootleggers, trusted employes who absconded with their firm's deposits, servants who cleaned out their masters' homes of silver and jewelry, and criminals of every description, may be heard over an NBC chair beginning Wednesday evening, Sept. 3, at 5:15. The new series will be called "National Surety's Secret Cases." For the first time, the National Surety Co., sponsor of the program, will open its files to the public. An NBC writer and former police reporter will dramatize crimes and criminals handled by Surety detectives. The audience will "see" how a real detective works, how he finds clues in what to the average man would mean nothing, how he builds his case against an apparently innocent offender, how he breaks down an alibi, and tracks a criminal to an arrest.

• • •

Application for permission to broadcast and rebroadcast commercial programs on short wave channels has been made to the Radio Commission by the Westinghouse Co., which operates KDKA, Pittsburg, Pa., and short wave stations, including the 40,000-wat W8XK. The company desires to sell time on the short waves to advertisers. Sponsoring such short wave programs, the company tells the Commission, would enable United States firms to build up good will and sell more goods in Latin American countries.

Helen Morgan, of "Show Boat," "Sweet Adeline" fame, is billed for the first of a series of Friday night Nestle's programs at 6:30 the evening of Sept. 5. She will be the first of 26 Broadway actors engaged for this series, which will be broadcast over KWK and allied NBC stations.

• • •

"Big Bill" Tilden will be interviewed by Grantland Rice in a Coca Cola broadcast over KSD at 8:30 Wednesday night.

• • •

It is planned to broadcast over WLW the sensations of Edward Ballish, who will attempt a parachute drop of 28,000 feet at the Cleveland air carnival on Labor day. Ballish is to have a miniature short wave transmitter strapped on his chest.

• • •

Leopold Stokowski is reported to have perfected a device by which he hopes to remedy tone production defects when his Philadelphia Symphony Orchestra broadcasts the first of its four special Philco concerts Sunday, Oct. 12, over an NBC chain. Stokowski developed the device after weeks of experimenting in the NBC studios at 711 Fifth avenue, New York. He is being secretive about it. But it is said the device enables an orchestra leader to listen to his orchestra's tonal and dynamic effects as broadcast, as well as to wield the baton. Tests thus far indicate that, using the device, a conductor can go much farther than is now possible toward giving listeners the true tone and effects of crescendo and diminuendo that the concert hall audience gets.

• • •

Donald Novis, young California tenor who won the 1928 Atwater Kent National Radio Audition, has scored a "hit" in the new talkie, "Monte Carlo." In the picture, Novis appears as "M. Beaucaire" in a scene from the operetta of that name which is produced as one of the climaxes of the talkie.

• • •

The Columbia network has billed these major football broadcasts: Sept. 27, Army-Boston University; Oct. 4, Southern Methodist-Notre Dame; Oct. 11, (break for world series); Oct. 18, Army-Harvard; Oct. 25, Notre-Dame-U. of Pittsburg; Nov. 1, Princeton-Chicago; Nov. 8, U. of Illinois-Army; Nov. 15, Yale-Princeton; Nov. 22, Penn-Cornell; Nov. 29, Army-Notre Dame.

• • •

Another radio war is on, for WREC, Memphis, Tenn., has applied for the 650 kc. cleared channel now used by WSM, Nashville, and for an increase in power from 500 watts at night to 50,000 watts.

• • •

Heink, famed contralto, is to sing on Enna Jettick program at 6 o'clock Sunday evening over KWK and allied NBC stations for 17 con-

Continued on Page 10, Column 1.

Coming to St. Louis Soon



Irene Beasley, blues singer, who has sung on many Columbia chain programs. She will be in St. Louis soon.

One-Day Motor Trip Leads Into Illinois Ozarks

Grand Canyon of Jackson County Only Recently Made Accessible.

By F. A. BEHYMER.

The late summer, when, with good weather, dirt roads provide not only feasible but pleasant driving, is the time for a one-day automobile trip to the scenic region to the south and southwest of Murphysboro, Ill., where the Illinois Ozarks are at their best, and particularly to the Grand Canyon of Jackson County, which is claimed to excell in geological grandeur and botanical interest anything that can be found in the Missouri Ozarks.

This canyon, a mile long and 400 feet deep, has, in a manner of speaking, only recently been "discovered." Hidden away in the hills that border the Big Muddy, few of the residents of Murphysboro, even, have visited it and there has not been until recently any attempt to bring it to the attention of the outside world. Now, however, the Murphysboro Chamber of Commerce has marked the trail to it and is calling attention to it as the outstanding feature of a region that is rich in scenic attractions.

For one thing, it is only recently that Murphysboro has had complete and direct hard road connection with St. Louis. It now has such connection by a combination of routes that reduces the distance to 90 miles and the driving time, because of open country and comparatively light traffic, is considerably less than is usually required for 90 miles.

The way from St. Louis is over the Municipal Bridge to Tenth street, in East St. Louis, turning right into either Bond avenue or State street, according to which of the optional routes to Belleville is preferred. Out of Belleville Route 13 is followed through Freeburg, New Athens, Lenzburg and Marissa to junction with Route 152 between Marissa and Tilden, following 152 to Pinckneyville, picking up No. 13 there again and following it through Pinckneyville and Vergennes to Murphysboro.

Where Illinois Ozarks Begin.

The trip so far has been through level or gently undulating country, for Murphysboro lies on the north bank of the Big Muddy, where the Illinois Ozarks begin.

It would be well, in Murphysboro, to follow the trail markings as far as the courthouse and turn west in Walnut street, and stop at the Chamber of Commerce, on that corner, or at Clyde Wisely's place of business at 1412 Walnut street, and inquire the way to Grand Canyon. This Clyde Wisely is the unofficial guide to the Grand Canyon. It is largely due to his interest and enthusiasm that the region has been brought to public notice. He is never happier than when directing strangers to the canyon or heading exploring parties.

In a general way the directions are to continue on Walnut street to the southern end of the town, turn left and cross the Big Muddy and proceed out the Sandridge road to Poplar Ridge, turn west and go about two miles to Reeder's Hill, a distance altogether of nine miles. It is dirt road most of the way, narrow and crooked and hilly but presenting no hazards if ordinary care is observed at the sharp curves, and it is a ridge road, well drained, which dries quickly after an ordinary rain. It penetrates hill country of increasing ruggedness and picturesqueness as the canyon is approached, although this is so completely hidden from the high road that there is nothing to indicate its nearness.

At Reeder's hill, which commands a view of the surrrounding country, a right turn is made into a side road which is passable only a few hundred feet to an abandoned log house, where it is necessary to park and make the descent to the canyon on foot. Follow the abandoned road down hill to the creek and the path along the creek for less than half a mile through the valley and one comes suddenly to a deepening cleft that is the beginning of the canyon.

A Difficult Descent.

Right at the beginning is the only difficulty in making the descent. The walls there are so narrow and steep that it has been necessary to cut steps and rig up a wire on the edge of the declivity to safeguard against an ugly fall.

Below this point the cleft widens and although there are steep descents and much clambering over rocks there is no lack of sure footing. Very shortly the floor of the canyon, between widening walls, is reached and progress is unhindered through a mile of amazing geological formations and a richness of rare and curious botanical life that has been little disturbed by vandal hands.

For the greater part of the length of the canyon the south wall is the more abrupt and spectacular, being in most places perpendicular or overhanging, with waterfalls at wet seasons. At one point there is a massive overhang the dry shelter of which is the favored place for starting a camp fire and having luncheon.

This south wall is unscalable for most of its length but there are two lateral gorges which may be traversed by hardy climbers. The face of the north wall for most of its length is more sloping and can be scaled. As the canyon nears the bank of the Big Muddy, however, it widens considerably and the north wall is perpendicular and even higher than any part of the south wall, culminating in Swallow Rock, which rises sheer 400 feet. The south wall terminates in Chalk Bluff, so named because the frowning front that it presents to the Big Muddy is much whiter than the other bluffs.

Uneven Rock Formations.

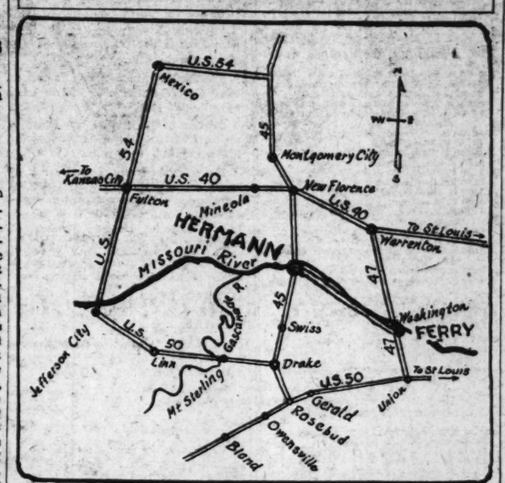
There is everything but uniformity in the rock formations. Around every promontory there are different structures to be found. At one point the wall is sheer and unbroken. At another it is broken up into all sorts of fantastic whorls and convolutions. At another there are alternating with faces of rock, terraces of soil, one above another, where vegetation has found root and flourishes.

In the depth of the canyon there is silence save the chirping of birds that tarry in its protection even after the migrating season, and the dripping of water, busy about its age-long task of shaking the rock into new forms. Even the voices of exploring companions are not heard if a projection of the wall intervenes. There are no echoes. The loudest call is heard only a short distance.

Geologically, the canyon presents no novelty. It is of a kind with other familiar faults of the earth's surface, the product of the same causes and telling the same story. Its claim upon admiration is the beauty and grandeur that have been wrought with familiar materials.

Botanically, however, it is unique not only in the perfection of familiar varieties of flower and shrub and tree but in the number of rare plants, some of them so rare indeed that they baffle identification, and have no place with known classifications.

Trip for Sunday Motorists



Map of tour from St. Louis to St. Charles, using the new bridge over the Missouri river at Hermann just opened.

Will Test Road With Iron Base

Curb to Be Made of Same Metal in Experiment on Illinois State Highway in Sangamon County, Near Springfield.

Brick pavement with an iron base and iron curbing is to be laid experimentally on a 150-foot stretch of highway in Sangamon County, Ill., on the Grand avenue connection, near Springfield, with the Rochester road. The paving is designed by William H. Mosely, a manufacturer of Springfield, who has applied for a patent.

The American Rolling Mills Co. of Middletown, O., is manufacturing the metal, ingot iron a fourth inch thick. The iron base and curb will be laid on the leveled roadway. A mastic sand cushion will be placed over the plates. Brick will be laid on the sand with an asphaltic filler.

Frank Sheets, State Highway engineer, said a careful check will be made on original costs and that a record will be kept on maintenance work. The original cost is expected to be higher than the conventional pavements. Quantity production would give a competitive cost. Maintenance should be cheaper than for concrete.

"Brick on a mastic cushion and with an elastic filler, is the only one of the conventional road materials suitable for the experiment," Mosely says. "We couldn't use concrete; the purpose of the steel base is to overcome the weakness of cement. The bituminous materials are too soft in hot weather or too brittle in cold.

"I'm not a blind enthusiast for the steel highway. But I'm thoroughly convinced of the inadequacy of present materials and designs to meet the needs of traffic, with its ever increasing volume and speed. Possibly the road of the future will consist of a steel base with a coating of rubber composition to cushion the blows of rolling wheels, to furnish traction better than metal or the present common forms of hard rubber, and to prevent rust to the base.

"The conventional materials have shown unsatisfactory weaknesses. Concrete, in the state's standard slabs or as base for asphalt or brick surface, cracks with changes of temperature, explodes with excessive heat, and develops frost boils. Without the concrete base, brick and asphalt sag and rut. These are established facts that can be verified by the lay motorists by a 500-mile drive over any of our state highways three or four years old.

"Highway engineers always have looked upon steel as a desirable pavement foundation, but never have given the material a thorough test because of high cost and rust. However, much has been done in the iron industry lately to cut the costs and retard erosion.

"There are several ways of treating steel to resist rust. One of the most common is by a coating of bituminous preparation such as is used on the thousands of miles of transcontinental oil and gas pipe lines. Galvanized iron and ingot iron are among the other processed materials. Also the B. F. Goodrich Rubber Co. recently has perfected a method of welding rubber onto steel."

New Bridge at Hermann Will Benefit St. Louisans

Circle Tour to St. Charles and Daniel Boone Country Can Be Made Comfortably—Wide Region South of Missouri River Given Outlet to the North as Uncertain Ferry Is Replaced.

Opening of the new bridge across the Missouri River at Hermann last Friday makes the circle tour from St. Louis to Hermann and back through St. Charles possible, regardless of conditions on the river. The scout car of the Automobile Club of Missouri has just gone over these roads and has found them in splendid condition. So there is no physical annoyance to detract from the enjoyment of the interesting and beautiful country through which this trip takes one.

There are two routes south of the river by which Hermann can be reached, each of which has its merits. One runs through Drake and thence north. The other goes through Washington, Mo. The road through Union and Drake to Hermann traverses a region of pastoral beauty. Gently rolling hills, dotted with cultivated fields and patches of woods, and with an occasional herd of cows grazing leisurely on their slopes, stretch as far as the eye can reach. Now and again the air is pungent with the slightly acrid odor of damp woods and dead leaves; another time there is the clean, bracing smell of lush green fields. There is never anything robust and exciting about this scenery—it is unassuming and charming, and its quiet simplicity cannot fail to endear itself to one. This route runs over U. S. 50 from St. Louis to Drake; then No. 19 to Hermann. There is concrete to Union and gravel to Hermann.

As one enters Hermann there is a high bluff with what appears to be a cloister extending along the edge and a church looming up in back of it. The City Hall is also located on top of a hill. This is a pretty, substantial town. Once celebrated for its excellent wines, it is now known for its mushrooms. Its spacious caves, accustomed for so many years to the heady bouquet of fragrant vintages, are now redolent of mushrooms.

The other route follows U. S. 50 to the intersection with No. 47 at a point 41 miles out of St. Louis, then No. 47 to Washington, then a gravel county road to Washington and on to Hermann. This county road is dusty and quite rough, but it is 10 miles shorter than the smoother route through Drake. There is another feature that compensates for the roughness of this road, for it parallels the Missouri River and presents many stunning panoramas. While this route is not so good as the one through Drake it is more interesting scenically. Washington is an attractively quaint place, and is famed throughout the country as the home of the "Missouri Meerschaum" and for the manufacture of zithers. Completing the circle, one can cross the bridge at Hermann and follow No. 19, an all-weather road, for 16 miles to the intersection with U. S. 40, then into St. Louis on U. S. 40.

If one has not exerienced the bother incident to getting to a ferry in times of low water, it will be difficult to realize the irritation of the writer when forced to use the ferry instead of the bridge. Here was a most imposing bridge with a fine straight concrete roadway that was mightily inviting. But the guard was large and inflexible in the discharge of his duty, so back and around for a drive to the ferry. But now the bridge is officially open.

The bridge is quite impressive, with its 20-foot concrete roadway, which stands 55 feet above the standard high water level and 163 feet above the bottom of the piers. Last year's floods on the Missouri River seriously curtailed work on the bridge and finally destroyed two piers, delaying completion a year and involving a loss of $200,000. It was necessary to penetrate 105 feet below the surface of the water before striking a solid rock foundation.

The cost of construction was $1,063,000. No local capital is invested in the enterprise, which is owned by the Hermann Bridge Co., a subsidiary of the National Toll Bridge Co. of New York. The Chamber of Commerce of Hermann collected $1500 for the initial survey, which amount was returned by the owners of the bridge. Local interests are represented by Judge R. A. Breuer of Hermann, who was named by the County Court to be a member of the board of directors of the Hermann Bridge Co. The bridge was designed by Sverdrup & Parcel of St. Louis.

The tolls on the bridge are as follows: Any size pleasure vehicle with any number of passengers pays 60 cents one way, $1 round trip. For a truck of any tonnage the toll is 75 cents one way, $1.25 round trip. Commutation books of 10 tickets may be had, which reduce the toll to 40 cents one way and 45 cents round trip. Pedestrian fare is 10 cents.

Canada Has 400,000 Miles of Highway Open to Motorists

Canada has approximately 400,000 miles of highway open for traffic, with around 83 per cent earth roads and the remainder gravel and hard-surfaced, according to the American Automobile Association.

The A. A. A. pointed out that 40 per cent of all Canadian highways were in Saskatchewan; 17 per cent in Ontario and 8 per cent in Quebec, with the remaining 35 per cent distributed among the other provinces.

IMPORTANT ANNOUNCEMENT

Formal showing of new V-8 Cadillac and V-8 La Salle models and announcement of new Deeply Lowered Prices will be made September Sixth.

Oliver Cadillac Company

Guy W. Oliver, Pres.

4100 LACLEDE AVE.

Here and There On the Air

Continued From Page 9A.

secutive weeks, beginning Sept. 7. Each Sunday she will sing one request song. For the past year Mme. Schumann-Heink has been associated with the NBC as operatic counsel.

• • •

Seven stations in Texas have formed their own little chain, which will have a formal opening Sept. 24. The links are KTAT, Fort Worth, Tex.; KGKO, Wichita Falls; WACO, at Waco; KTSA, San Antonio; KTRH, Houston; WRR, Dallas, and KGRS, Amarillo. None of them uses more than 1000 watts power.

• • •

Graham McNamee and William Munday will be announcers for NBC broadcasts of at least 21 football games this fall. In addition to accounts of the game, a woman fashion authority is to broadcast descriptions of sports clothes worn by women spectators. Beginning Oct. 11, descriptions of two games will be broadcast by the NBC each Saturday through Nov. 29. Also, several games in the Far West will be broadcast by the NBC Pacific Coast chain.

• • •

Nine cities from Maine to California will be "pick up" points for an R. C. A. broadcast over both NBC chains at 8 o'clock Thursday night, Sept. 18. The program will continue 90 minutes and will be dedicated to the American Legion. Governors of eight states, the national commander of the legion, the Mayor of Boston and legion bands from the various cities will take part. The pickup points will be in Boston, Portland, Me.; Portland, Ore.; New York, Washington, D. C.; Jacksonville, Fla.; Dallas, Tex.; Chicago and San Francisco.

• • •

A new "Your Eyes" series of programs at 2:45 p. m. Sundays will begin Sept. 7 over KWK and allied NBC stations. It will bring songs and other music of such general type as "Tell Me With Your Eyes," "Dark Eyes" and so forth. An orchestra, harp and mixed quartet will give the programs.

• • •

Music by Debussy, including "Arabesques," "Reflections on the Water" and excerpts from "Pelleas and Melisande," will be played in a Famous Composers' broadcast over the CBS farm chain at 11:05 a. m. Wednesday.

• • •

WLW has asked the Radio Commission for an increase of power from 250 to 10,000 watts for the short wave station, W8XAL. The reason is a desire to make WLW programs available all over the world for short wave reception and rebroadcasting.

• • •

Every game on the Ohio State football schedule is to be broadcast Saturday afternoons by WLW. Grant P. Ward will be the announcer.

• • •

The Philco symphony concerts conducted by Howard Barlow are to be broadcast weekly on Tuesday nights over KMOX and other CBS stations, beginning Sept. 9. The last of the Wednesday night every-other-week concerts will go on the air Sept. 3. The Tuesday concerts will be for half an hour.

• • •

The program of the American Federation of Labor will be described by George R. Patterson, secretary of the State Federation of Labor, during the Community Forum broadcast over KMOX at 4 o'clock this afternoon. The Imperial Singers and Robert W. Kelso, director of the Community Fund and Council, also will take part.

• • •

KMOX is to broadcast a novelty beginning tomorrow at 1:30 p. m., in the form of Radio Solitaire. This card game, played with the announcer, will go on the air daily, except Saturdays and Sundays.

• • •

According to a new compilation of State radio station quotas, Missouri is now regarded as being only 1.18 over quota while Illinois is 10.28 over quota. Census changes were responsible.

KSD PROGRAM WEEK OF AUG. 31

CENTRAL STANDARD TIME—550 Kilocycles

Daily 8:40, 9:40, 10:40, 11:40 A. M.; 12:15, 12:40 and 1:40 P. M. Complete Market News Service and Weather Reports Direct From the St. Louis Merchants Exchange. 1:00 P. M. and 3:40 P. M. News Bulletins

NBC NETWORK SERVICE

Sunday, August 31

12:30 P. M.—National Broadcasting and Concert Bureau Hour.
1:00-2:00 P. M.—Works of Great Composers.
4:00 P. M.—Catholic Religious Service.
5:00 P. M.—Mystery House.
5:30 P. M.—Capitol Theater Program.
6:30 P. M.—Chase & Sanborn Choral Orchestra.
7:00 P. M.—"Our Government," by David Lawrence.
7:15 P. M.—Atwater Kent Radio Hour.
7:45 P. M.—In Time of Roses.
8:15 P. M.—Studebaker Champions.
8:45-9:15 P. M.—Musical Memories.

Monday, September 1

9:15 A.M.—Radio Household Institute.
11:45 A.M.—Palais d'Or Orchestra.
12:00 M.—Vocal Soloist.
12:15 P. M.—To be announced.
12:30 P. M.—Melody Three.
1:00 P. M.—Labor Day Address by William Green.
1:30 P. M.—Salon Singers.
2:00 P. M.—Merry Makers.
2:00 P. M.—The Lady Next Door.
3:30 P. M.—Tea Timers.
4:00 P. M.—Black and Gold Room Orchestra.
4:45 P. M.—Organ Recital.
5:00 P. M.—Soprano Soloist.
5:15 P. M.—A series of talks by great speakers.
5:55 P. M.—Final Ball Scores.
6:00 P. M.—Half Hour in the National Capitol.
6:30 P. M.—A&P Gypsies.
7:30 P. M.—General Motors Family Party.
8:00 P. M.—Labor Day Address by Frank Morrison.
8:30-9:00 P. M.—Sign of the Shell.
10:00 P. M.—Program of Dance Music from Chicago.
10:30 P. M.—Pevely Program of Dance Music.

Tuesday, September 2

9:00 A. M.—"Your Child."
9:15 A.M.—Blue Streaks.
11:45 A. M.—Pennsylvania Luncheon Music.
12:00 M.-12:15 P. M.—Songs.
12:15 P. M.—Talk.
12:30 P. M.—Melody Three.
1:15 P. M.—Talks.
1:30 P. M.—Golden Gems.
2:00 P. M.—U. S. Navy Band Concert.
3:00 P. M.—The Lady Next Door.
3:30 P. M.—Tea Timers.
4:00 P. M.—Black and Gold Room Orchestra.
4:45 P. M.—Organ Recital.
5:00 P. M.—Morgan Trio.
5:15-5:30 P. M.—Laws That Safeguard Society.
5:55 P. M.—Final Ball Scores.
6:00 P. M.—Troika Bells.
6:30 P. M.—"Floreheim Frolics."
7:00 P. M.—Everready Hour.
7:30 P. M.—Happy Wonder Bakers.
8:00 P. M.—Enna Jettick Song Bird.
8:15 P. M.—"Cuddles and Monty," comedy sketch.
8:30 P. M.—R. K. O. Hour.
9:00 P. M.—St. Louis Dairy — Jack Ryan.
9:15-9:30 P. M.—Uncle Abe and David.
10:30 P. M.—Pevely Program of Dance Music.

Wednesday, September 3

8:30 A. M.—National Home Hour.
9:15 A. M.—Radio Household Institute.
11:45 A. M.—Palais d'Or Orchestra.
12:00 M.—Soprano Soloist.
12:15 P. M.—Talks.
12:30 P. M.—Melody Three.
1:15 P. M.—Vocal Soloist.
1:30 P. M.—"Evening Stars."
2:00 P. M.—Dancing Melodies.
2:30 P. M.—Sky Sketches.
3:00 P. M.—The Lady Next Door.
3:30 P. M.—Tea Timers.
4:00 P. M.—Black and Gold Room Orchestra.
4:30 P. M.—The Vikings.
4:45 P. M.—Organ Recital.
5:00 P. M.—India's Problem, a talk by Sir John Simon.
5:30 P. M.—Twilight Voices.
5:45 P. M.—Back of the News in Washington.
5:55 P. M.—Final Ball Scores.
6:00 P. M.—"East of Cairo."
6:30 P. M.—Mobiloil Concert.
7:00 P. M.—Halsey Stuart Program.
7:30 P. M.—Palmolive Hour.
8:30 P. M.—The Coca-Cola Program.
9:00 P. M.—St. Regis Dance Orchestra.
9:15-9:30 P. M.—Uncle Abe and David.
10:30 P. M.—Pevely Program of Dance Music.

Thursday, September 4

8:30 A. M.—Best Foods Round Table.
9:45 A. M.—"Fifth Avenue Fashions."
9:00 A. M.—"Bon and Ami."
9:15 A. M.—Radio Household Institute.
11:45 A. M. — Pennsylvania Luncheon Music.
12:00 M.—Contralto Soloist.
12:15 P. M.—Talks.
12:30 P. M.—Melody Three.
1:15 P. M.—"Summer Fashions."
1:30 P. M.—Merry Makers.
2:30 P. M.—The Lady Next Door.
3:00 P. M.—In the Spotlight.
3:30 P. M.—Tenor with String Trio.
4:00 P. M.—Black and Gold Room Orchestra.
4:30 P. M.—Dandies of Yesterday.
4:45 P. M.—Organ Recital.
5:00 P. M.—Mid-Week Church Federation Hymn Sing.
5:55 P. M.—Final Ball Scores.
6:00 P. M.—Fleischmann Sunshine Hour.
7:00-7:30 P. M.—Arco Birthday Party.
8:00 P. M.—ECA Hour.
9:00 P. M.—St. Louis Dairy — Jack Ryan.
9:15 P. M.—Uncle Abe and David.
9:30 P. M.—Park Central Orchestra.
10:00 P. M.—Governor Clinton Dance.
10:30 P. M.—Pevely Program of Dance Music.

Friday, September 5

8:30 A. M.—National Home Hour.
10:00 A. M.—Elgin Program.
11:45 A. M.—Palais d'Or Orchestra.
12:00 M.—Soloists.
12:15 P. M.—Talk on Timely Topics.
12:30 P. M.—Melody Three.
1:15 P. M.—Scenes of Talks.
1:30 P. M.—To be announced.
2:00 P. M.—Dancing Melodies.
2:30 P. M.—The Lady Next Door.
3:30 P. M.—Tea Timers.
4:00 P. M.—Black and Gold Room Orchestra.
4:45 P. M.—Organ Recital.
5:00 P. M.—Ramblers Trio.
5:15 P. M.—Arcadie Birkenholz, Violinist.
5:30 P. M.—To be announced.
5:55 P. M.—Final Ball Scores.
6:00 P. M.—Cities Service Hour.
7:00-7:30 P. M. — Cliquot Club Eskimos.
8:00 P. M.—"Underneath the Stars."
8:30 P. M.—R. K. O. Program.
9:00 P. M.—St. Louis Dairy — Jack Ryan.
9:15 P. M.—Uncle Abe and David.
9:30 P. M.—St. Regis Orchestra.
10:00 P. M.—Wayne King and His Orchestra.
10:30 P. M.—Pevely Program of Dance Music.

Saturday, September 6

9:15 A. M.—Radio Household Institute.
11:45 A. M.—High Steppers.
12:00 M.—Melody Three.
4:00 P. M.—The Jamesons.
4:15 P. M.—Black and Gold Room Orchestra.
4:45 P. M.—Organ Recital.
5:00 P. M.—Whyte's Orchestra.
5:30 P. M.—Phil Spitalny's Music.
5:55 P. M.—Final Ball Scores.
6:00 P. M.—"Pop" Concert.
6:30 to 8:00 P. M.—Special General Electric Program.
8:00-9:00 P. M.—Lucky Strike Dance Orchestra.
10:00 P. M.—Hotel New Yorker Orchestra.
10:30 P. M.—Pevely Program of Dance Music.

What's New in Radio Industry

X-ray Used to Detect Defects in Raytheon Tubes —Lindemann-Hoffer, Inc., to Distribute Audiola Sets —Trade Notes.

X-Ray Test for Raytheon Tubes.

Development of a new industrial use for the X-ray, which is expected to increase the average life of radio tubes and solve one of the most difficult problems facing tube manufacturers, is announced by the Everendy Raytheon Tube Co. of Newton, Mass.

Following extensive experiments with X-ray pictures as a method of revealing defects in tubes undetectable by any other method, Raytheon officials say the new testing method may eliminate as much as 5 per cent of all tube trouble.

Despite numerous tests at factories, manufacturers have not been able to prevent the disagreeable experience set owners have in buying a new tube which, according to tests at the dealers' counter were perfect, but fail to function after a few hours' service.

The reasons such efforts were unsuccessful was due to the location of the trouble. Inside the cathode of the tube and out of sight when the tube is assembled, is the small spiral wire heating coil. In stretching these coils, some of them become almost, but not quite, short-circuited. As a result they test as normal tubes, although they are doomed to an early end when placed in a set.

By placing finished cathodes in trays of 100 and making X-ray pictures of the concealed heating coil, the defectives are revealed and removed.

Lindemann-Hoffer Add Audiola Receivers.

Lindemann-Hoffer, Inc., has been appointed distributer of Audiola receivers, made by the Audiola Radio Co. of Chicago.

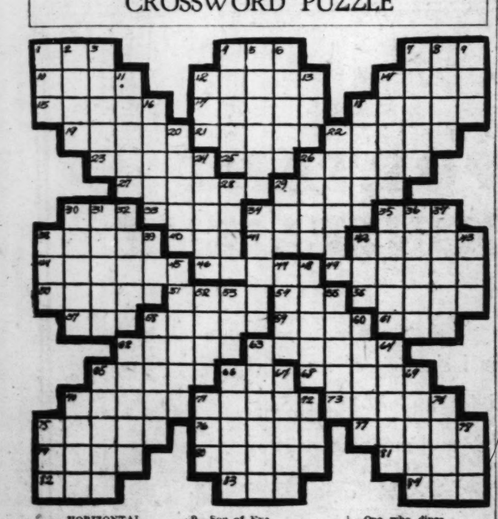
These sets have a new triple screen-grid, four-tuned circuits, full-sized electro-dynamic speaker and translucent dial calibrated in kilocycles.

Cabinets are in modernized Gothic design, with cathedral grille effects.

Model 70 is done in an interesting linen-fold effect.

Edwin Stanley Seder, a noted classical organist, is to give a series of recitals at 7 o'clock Saturday nights over the NBC WJZ chain including KWK. He has played 216 times over WGN, Chicago.

CROSSWORD PUZZLE



HORIZONTAL

1—Offer a price
9—Domestic animal
13—Plaything
19—First man
12—North American rails
14—Hebrew palace
15—Pigeons
17—Musical drama
18—Bodies of water
19—Measure of capacity
20—Exchange reciprocally
21—Bet
22—Forearm
24—Put down
25—Cosmetics
26—Swift currents
28—Receptacles for money
30—Jackdaw
33—River in Siberia
34—Injurious insect
35—Geographic representation
38—Port of Columbus
40—Fishing device
44—Roman highway
45—Star in Orion
47—Divided
48—Riddle
49—Musical composition
50—Giant
51—Rail
52—Take by force
56—Regulated
57—Lair of beast
58—Overhead

60—Son of Eve
61—Disfigure
62—Full of substance
63—Newly hatched salmon
64—Squander
66—Sound made by a cat
69—One who revolts
70—Southern United States
71—A song of joy
72—Awful
73—Point opposite zenith
76—Positive terminal
77—County in Ohio
78—Minute particle
80—Due reward
81—Put down
82—Foot of animal
83—Hebrew tribe
84—Firmament

VERTICAL

1—Not good
2—Image of worship
3—Nautical crane
4—Resin
5—Places for contests
6—Fuel
7—Lays hold of
8—Above
9—Affirmation
10—39.37 inches
11—Sick convulsively
12—Utter in words
13—Places for animals
16—Leaf of cabix
18—More recent
20—Become mature
22—Thin cakes

23—One who dines
26—Female horse
27—Fruit of palm
29—Drunkard
30—King of Israel
31—Having wings
32—Odin
33—Scriptures
35—One-sixteenth of dram
36—Genus of lizards
37—One of the Apostles
38—Favorite
39—Japanese coin
41—Decay
42—Youth
43—Wordy contest
47—River in Russia
48—Temperate
50—Choose by suffrage
52—Climbing plant
53—Oblique angle
54—Chief god of Teutonic mythology
55—Inflammatory writing
59—General principle
62—Night of yearning
65—Sovereign of Abyssinia
66—Relict
68—Having canes
67—French sculptor
69—Open-work fabrics
70—Ascertained facts
71—Eccentric wheel
74—Permit
74—Long and thin
75—Nose
78—Enclosure for swine

Answer will be found on another page of this section.

Chain Schedules for Today on Local Stations

Network programs scheduled over St. Louis stations today are announced as follows:

Children's Hour at 7 a. m. over KWK.

Morning Musicale at 7 a. m. over KMOX.

Land O' Make Believe at 8 a. m. over KMOX.

Religious talk by Dr. Charles Fleischer at 8:50 a. m. over KMOX.

The Nomads at 10:30 a. m. over KWK.

"Jewish Art" program at 10:30 a. m. over KMOX. Soloists and string orchestra.

Southland Singers at 11 a. m. over KWK. Spirituals will be sung by a Negro quartet.

Columbia Ensemble at 11:30 a. m. on KMOX. Emery Deutsch and his orchestra will play.

Roxy Symphony concert at 12 noon on KWK, KYW and WLW. Beethoven's Eighth Symphony and excerpts from the Southern Mountain Suite of Lamar Stringfield, an American, are programmed.

NBC Concert Bureau program at 12:30 p. m. over KSD.

Ballad Hour at 12:30 p. m. on KMOX.

"Works of Great Composers" concert at 1 p. m. on KSD. Astrid Fjelde, soprano, will be featured in a program of songs by Grieg.

Friendly Hour at 1 p. m. over KWK.

Is a Little Town Nearby ..... Major
Kathleen Mavourneen
Invictus
All the End of the Day With You— McLaughlin
Lassie o' Mine ..... Walt
Address: "Our Moral Holidays."
Dr. Frederick K. Stamm.
Rose of My Heart ..... Lohr
Leonore
When You and I Were Young, Maggie ..... Butterfield
Jesus, Meek and Gentle ..... Harrington

Paul Tremain's orchestra at 1 p. m. on KMOX.

Sterling Singers at 2 p. m. on KWK.

Cathedral Hour at 2 p. m. on KMOX.

Marimba Band at 2:30 on KWK.

Sabbath Reveries at 3 p. m., on KWK.

National Labor Service at 3 p. m. on KMOX. President William Green will speak. The Cathedral Choir will sing.

Catholic Hour at 4 p. m. on KSD. Rev. M. J. Ahern, S. J., of Boston will speak on St. Ignatius.

Pia Mater ..... Rheinberger
Mediaevalists.
Address: "St. Ignatius"
Rev. M. J. Ahern.
Hark, Hark, My Soul ..... Toser
Mediaevalists.
Ave Maria ..... Gounod
Anna Lourie, soprano.
Panis Angelicus ..... Franck
Hazel Arth, contralto.
Veni Jesus ..... Cherubini
Mediaevalists.
Lord for Thy Tender Mercies.... Farrant
Virgin's Lullaby ..... Finn
Pauline Cushman and Hazel Arth.

The Globe Trotter at 4:30 p. m. over KMOX.

The Mystery House broadcast at 5 p. m. over KSD.

El Tango Romantico at 5 o'clock on KWK.

The Round Towners at 5 o'clock over KMOX.

Capital Theater Family at 5:30 over KSD. Saint-Saens' "The Swan" will be played as a 'cello solo.

Other features include Louise Bave, soprano; Westell Gordon, tenor; the Southernaires, a male quartet; Hannah Klein, pianist, and Waldo Mayo, violinist.

Williams Oilomatics program at 5:30 p. m. over KWK. Fred Waldner, tenor, will be soloist.

The Crockett Mountaineers at 5:30 o'clock over KMOX.

A "World's Business" talk by William M. Stewart, director of the census, on what the people are doing for a living, at 5:45 p. m. on KMOX.

Jesse Crawford, organ recital, at 6 p. m. over KMOX.

Enna Jettick Melodies at 6 p. m. on KWK.

I've Been Working on the Railroad, Egner
The Last Rose of Summer
Believe Me, If All Those Endearing Young Charms
Old-Fashioned Garden ..... Porter
Shall We Gather at the River?

Eventide Melodies orchestra at 6:15 over KWK.

A Radio Revue broadcast at 6:45 p. m. over KWK.

Chase and Sanborn Choral Orchestra at 6:30 over KSD.

Kaltenborn Edits the News at 6:30 over KMOX.

"Our Government" talk by David Lawrence at 7 o'clock over KSD.

Majestic Hour, at 7 p. m., on KMOX. The first of a new musical series, featuring a combined symphony and popular orchestra directed by Claude MacArthur; Redfern Hollingshead, tenor, and a male quartet will be given. The series will continue until Oct. 5, when a fall and winter series will begin.

Atwater Kent concert at 7:15 p. m. over KSD. Wilfred Glenn, basso, will be soloist.

Group from "Forty-five Minutes From Broadway" ..... Cohan
Give My Regards to Broadway
So Long, Mary
You're a Grand Old Flag
Orchestra
Oh, My Dolores, from "Floradora" ..... Stuart
Wilfred Glenn
Selections from "The Dollar Princess" ..... Fall
Orchestra
The Judge's Song, from "Trial by Jury" ..... Sullivan
Wilfred Glenn
The Glow Worm ..... Lincke
Orchestra
Ol' Man River, from "Show Boat" .. Kern
Wilfred Glenn

In the Time of Roses concert at 7:45 p. m. over KSD.

Concert by Mayhew Lake's band at 8 p. m. over KMOX.

Studebaker Champions at 8:15 p. m. over KSD. Jean Goldkette will direct.

Musical Memories at 8:45 p. m. on KSD. The Salon Singers under George Dilworth, and Lew White, organist, will give the program.

Back Home Hour at 9 p. m. on KMOX.

South Sea Islanders at 8:45 p. m. on KWK.

Ponce Sisters at 9:15 o'clock over KWK:
Medley from "The Little Show;" "My Heart Stood Still;" Medley from "Sweet Adeline;" "There's a Wah Wah Girl from Agua Caliente;" "I Remember You from Somewhere."

Musical Reminiscences at 9:30 over KWK.
In the Shade of the Old Apple Tree—
Consolation ..... Van Alstyne
Down on the Farm ..... Mendelssohn
Baby ..... Brown
Meet Me Tonight in Dreamland ..... Friedman

Coral Islanders at 10 p. m. over KMOX.

Sunday Programs of St. Louis Stations
Aug. 31

KSD, 550 Kc.

The program for KSD may be found in detail elsewhere in this section.

KFUO, 550 Kc.

8:30-10:45 A. M.—Services of Pilgrim Lutheran Church. Topic: "Is Your Religion Christian?" Rev. Doerffler.
10:00 A. M.—Bible Lesson. Organ recital.
12:00 M.—Music.
2:30 P. M.—Foreign language program. Address: (German) "God Justified the Ungodly," Rev. Fischer. Music.
3:00 P. M.—Shut-in program. Address: "I Will Come Again," Rev. Jahn.
9:15 A. M.—Devotional hour. Address: "God's Call to the Great Supper," Rev. Claus. Music.

KFWF, 1200 Kc.

9:00 A. M.—Devotional service St. Louis Truth Center. Sermon, the Rev. E. C. Hartman. Organ.
6:00 P. M.—Vesper service at Truth Center.

KMOX, 1090 Kc.

7:00 A. M.—Morning Musicale.
8:00 A. M.—Land o' Make Believe.
8:50 A. M.—Dr. Chas. Fleischer.
9:10 A. M.—Record program.
10:00 A. M.—Helen Yantis, organist.
10:30 A. M.—Jewish Art program.
11:30 A. M.—Columbia Ensemble.
12:00 M.—Around the World.
12:30 P. M.—Ballad Hour.
1:00 P. M.—Paul Tremain's Orchestra.
1:30 P. M.—Norwine program.
2:00 P. M.—Cathedral Hour.
3:00 P. M.—National Labor Service.
3:30 P. M.—Community Forum.
4:30 P. M.—The Globe Trotter.
5:00 P. M.—String Symphony.
5:30 P. M.—Crockett Mountaineers.
5:45 P. M.—"The World's Business" talk.
6:00 P. M.—Jesse Crawford.
6:30 P. M.—Kaltenborn Edits the News.
6:45 P. M.—Oscar Heather, tenor.
7:00 P. M.—Majestic Theater of the Air.
8:00 P. M.—Lake's Band.
9:00 P. M.—Back Home Hour.
10:00 P. M.—Coral Islanders.
10:30 P. M.—Anheuser-Busch Sparklers.
11:00 P. M.—Lydia Lee, Jacquonot Jules.
11:20 P. M.—Orchestra Jubilee.

KWK, 1350 Kc.

7:00 A. M.—Children's Hour.
8:00 A. M.—Comic Man.
8:15 A. M.—Music.
8:25 A. M.—The Pathfinder.
8:30 A. M.—Music.
8:45 A. M.—String Trio.
9:00 A. M.—Del King, baritone.
9:30 A. M.—Music.
9:45 A. M.—Sunshine Boys.
10:15 A. M.—Orchestra.
10:30 A. M.—Nomads.
11:00 A. M.—Southland Singers.
11:30 A. M.—At Home Hour.
12:00 M.—Roxy Symphony.
12:30 P. M.—Music.
1:00 P. M.—Friendly Hour.
2:00 P. M.—Sterling Singers.
2:30 P. M.—Don Carlos' Marimbas.
3:00 P. M.—Sabbath Reveries.
4:00 P. M.—String Trio.
4:30 P. M.—Orchestra.
5:00 P. M.—El Tango Romantico.
5:30 P. M.—Williams Oilomatics.
6:00 P. M.—Enna Jettick Melodies.
6:15 P. M.—Eventide Melodies.
6:45 P. M.—Radio Revue.
7:45 P. M.—Chase Orchestra.
8:15 P. M.—Weber Sparklers.
8:45 P. M.—South Sea Islanders.
9:15 P. M.—Ponce Sisters.
9:30 P. M.—Reminiscences.
10:00 P. M.—Cecil and Sally.

WEW, 760 Kc.

9:40 A. M.—Instruction.
10:10 A. M.—Music of Mass.
2:00 P. M.—Question Box Hour.
2:30 P. M.—Music.
3:30 P. M.—Lecture.
4:00 P. M.—Music.
5:00 P. M.—Social History.

WIL, 1200 Kc.

11:00 A. M.—WMAY. Service at Kingshighway Presbyterian Church.
12:15 P. M.—Popular program.
12:45 P. M.—Transcriptions.
1:15 P. M.—Harmony Girls.
1:30 P. M.—Musical Gems.
2:00 P. M.—Transcriptions.
3:30 P. M.—Harry Lange's Orchestra.
4:45 P. M.—Transportations.
4:30 P. M.—Bobby Stubbs, baritone.
5:00 P. M.—John Willis, violinist.
5:30 P. M.—Organ music.
5:45 P. M.—Sports Review.
7:45 P. M.—Transcriptions.

KMOX Notes

Richard Scott, formerly with Otis Skinner, has joined the staff of announcers at KMOX. Scott was a member of the first American Dramatic Company which was sent to Africa and two years in India. This is his first radio engagement. . . . Oscar Heather, Chicago lyric tenor, will sing again over KMOX, beginning Monday. He will be soloist with the Luncheon Ensemble daily at 11:25 a. m. . . . Bob Herrick, who writes "The Anybodys" scripts and takes the part of "George," has signed a contract for another year of these programs, heard daily over KMOX at 5:50. Hazel Dopheide plays "Gertrude." . . . Carl Hohengarter' selection for today's "Around the World" program at noon is a fantasy of Spanish music.

KWK Notes

A Bigalte musicale, featuring the String Trio, will be broadcast this afternoon from 12:30 to 1 o'clock. It will be a regular Sunday feature. • • • The KWK Echoes program may be heard each Saturday afternoon from 4:30 to 5:15. It will feature entertainers who took part in studio programs during the previous week and the orchestra. • • • Maurice J. Cassidy will be the speaker in a National Security League program tomorrow at 5:45. • • • The Thornton Melody Three, a pianist, violinist and tenor, will give their first weekly broadcast next Saturday evening. • • • An attempt will be made Wednesday, between 3:25 and 3:45 p. m., to rebroadcast over a NBC chain, including KWK, a program of dance music direct from the Picadilly Hotel, London.

WIL Notes

The opening of the fall season brings to WIL'S program several new features. Alma Rotter, recording blues singer, returns to the staff. Ethel Arnold has been added to the staff as pianist and program director, as well as George Muskins, whose tenor has been heard by WIL listeners in the past, and Hughie and Johnnie, instrumental team. A WIL staff orchestra will be a regular feature beginning Sept. 8. Rogelio Moreno, the "Spanish Serenader," who appeared on WIL'S program several times in the past week, will continue to sing songs in his native tongue.

OPEN MONDAY (LABOR DAY) TILL 1 P. M.
MONDAY AND TUESDAY RADIO SPECIALS

$1,000,000.00
Will be spent by Radio Set Manufacturers in advertising Tone Control on new 1931 Radio Sets.
Modernize Your Present Radio Set.
Install BUD Tone Control
Brilliant, Bright, Deep or Mellow
This marvel gives you personal control of station tone. Also rids your radio of crackles, buzzes and background noises. Easy to install on any set... Price $3.85

RADIOLA 33
A high quality receiver of unusual merit — sturdily constructed and develops splendid power and tone.
Complete with 7 tested guaranteed AC tubes, table and built-in speaker $39.50
Cash and Carry.
$29.70

NATIONALLY-KNOWN SETS AT LOW PRICES
$202 Kolster S. G. K43 $90.00
$160 Philco S. C. Highboy $69.50
$172 Kennedy Neutr.... $79.50
$149 Erla Dbe AR3.... $77.50
$144 Stromberg S. G. Lowboy $65.00

Kolster-Brandes
K16 CONSOLE
is an exceptional Highboy Console; push-pull power amplification, DYNAMIC SPEAKER. A Radio that is nationally known for its fine tone and beauty of appearance and reception. Complete with tubes. Monday only (cash and carry).
$49.95
$158.50 List 8 Tubes

Tested Tubes
Type CX112A, Type UX227, Type CX171A, Type UX280, Type UX245, Type UX250A
69c
EACH Mail Orders Filled

CUNNINGHAM AND RCA TUBES
$1.25 CX-UX201A, 89c
ARCTURUS, RCA & CUNNINGHAM
UX220 ... $1.00 UX210 ... $3.00
UX227 ... $1.54 UX213 ... $1.30
UX281 ... $3.00 UX280 ... .39c
UX224 ... $2.35 UX171A ... $1.70
UX245 ... $1.75 UX250 ... $1.70
UX199 ... $1.75 WX12 RCA ... .43

LARGE SIZE 45-VOLT B Batteries, 99c
$2.75 Size $1.59 Heavy Duty
4½ VOLT C BATTERIES 29c
Guaranteed Electric Sets, Complete, $25
STONE ELECTRIC 713 PINE

UNIVERSAL OFFERS
PHILCO BALANCED UNIT
Baby Grand Radio
ALL ELECTRIC



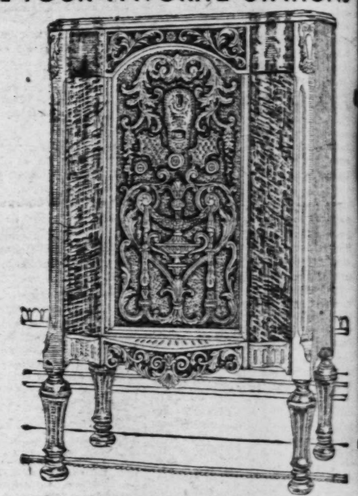
$49.50 Less Tubes
Philco's new radio sensation, only 18 by 17½ inches. Outperforms radios many times its price. All electric, 7-tube (3 screen-grid), genuine electro-dynamic built-in speaker, encased in walnut cabinet.
UNIVERSAL CO., 1014 Olive St.
Please give me free home demonstration of the Philco Baby Grand.
NAME .....
ADDRESS .....
Phone CHestnut 0930
Open Evenings Till 9—Sunday Till 2
UNIVERSAL CO 1014 OLIVE

NEW • FADA • RADIOS

FLASHOGRAPH



ON ALL THE NEW FADA RADIOS
As dial is turned the Fada Flashograph announces in lights, perfectly tuned—
ALL YOUR FAVORITE STATIONS



★ The New Fada 42—Open Face Lowboy, $159 without tubes

FLASHOGRAPH is just one of Fada's many contributions to easier, more effortless operation of a radio. With it, tuning a station is only a matter of looking—not listening. As you turn the dial, the little window of the Flashograph lights up, revealing the call letters of the station. And when the Flashograph flashes, the station it announces is sharply, precisely, perfectly tuned. What this precision tuning means to your enjoyment of the famous Fada tone, and your easier operation of the set, a new Fada can quickly demonstrate.

ONLY THE NEW FADAS HAVE ALL THESE 14 FEATURES

★ Noise Filter
★ Automatic Volume Control
★ Finer Tone
★ Flashograph
★ Beautiful Cabinets
★ Fada Dynamic Speaker
★ One Dial...One-Knob Tuning
★ Rumless Operation
★ Phonograph Connection
★ Local Distance Switch
★ Pre-selector Tuned
★ Complete Shielding
★ Two-element Detector
★ Nine Tubes—including three screen grid.

OTHER NEW FADA MODELS
★ The New Fada 41—Highboy, $215 without tubes
★ The New Fada 44—Sliding Door Lowboy, $182 without tubes
★ The New Fada 46—Highboy, $228 without tubes
★ The New Fada 47—Radio-Phonograph Combination, $325 without tubes

★

Fada models 42, 44, 41 and 46 are also available for operation on 25 cycle or direct current (D C) at slight increase in price.

Wholesale Distributors
FUCHS APPLIANCE CO.
3607 Meramec St., St. Louis, Mo.

FADA Radio
Manufactured by
F. A. D. ANDREA, INCORPORATED, LONG ISLAND CITY, N. Y.

1930 SINCE BROADCASTING BEGAN 1930

At St. Louis

GRADUATES of Parks Air College will hold a reunion at Broadview Hotel in East St. Louis tomorrow and 75 former students will compete in an air race at Parks Airport in the afternoon.

Members of the St. Louis and East St. Louis Chambers of Commerce have been invited to a luncheon for the alumni of the air college at the Broadview tomorrow noon. The flying program in the afternoon will include a 25-mile race for pilots of the Missouri, Illinois and Arkansas National Guard air units. Glider demonstrations and parachute drops will complete the program.

Airplane Service Station.

The plant, formerly occupied by the Ryan Aircraft Corporation at Lambert-St. Louis Field and recently purchased by Phil DeC. Ball, will be operated as a general airplane service station.

Al C. Hurlbut, formerly connected with the Ryan concern, has been appointed manager and will have a staff of 10 expert engine and airplane mechanics. The plant is well equipped mechanically and it will be possible to perform general overhauling and repair work on virtually all types ships.

Heads Naval Reserve Unit.

Lieut. Frank E. Weld, U. S. N., has arrived here to take charge of Naval Reserve flying unit.

Lieut. Weld will command the unit, in addition to being chief instructor. He will have six enlisted mechanics to keep the unit's equipment in shape. Three training model planes will be provided shortly, with three others added later. The Naval Reserve hangar, provided under the airport bond issue, will be built this winter. Lieut. Weld comes here from Minneapolis, Minn., where he was a director of Naval Reserve activities.

Kingbird Transports Sold.

Two Kingbird transports were purchased last week from the Curtiss-Robertson Airplane Manufacturing Co. by Consolidated Airlines of Sacramento, Cal. The purchase price totaled about $50,000.

The ships will be placed in daily passenger service between Fresno and Oakland, Cal., a distance of about 500 miles. The sale resulted from a recent demonstration of a Kingbird on the Pacific Coast by Maj. W. B. Robertson, president of the Curtiss-Robertson Co. Beverly Gilmore, president of Consolidated Airlines, and his chief pilot, Gene Tigar, arrived here Thursday and expect to take off for California in the first of the ships tomorrow. Gilmore said he expected to have five Kingbirds in service eventually.

First Complete Runway.

The first complete runway, 3500 feet long, has been completed at Lambert-St. Louis Field. The strip is of asphalt and is 100 feet wide. A 4000-foot runway of rock, earth and tar is nearing completion.

With this year's runway program nearing completion, the boundary lights marking the field are being moved back to include the entire 276-acre landing area, making the local field one of the largest municipal airports in the United States. A new type of indestructible boundary light is being installed. The base of the light is metal cone, which overturns when struck by a plane. The light socket is disconnected when the base overturns, and all that is required to restore the light is to plug in the socket and right the base.

Von Hoffmann Visitor.

James B. Dickerson, flying a Wasp Travel-Air belonging to the Hal Roach studios of Culver City, Cal., was a visitor at the Von Hoffmann service hangar during the week.

Completes Transport Course.

Ray Norton, Allenwood, Pa., completed the transport course at Parks Air College during the week. Walter Burkhart, Altoona, Pa., completed the limited commercial course and J. K. Tibbetts, High-

Flexible Moulded Type Brake Lining

A new flexible moulded brake lining, red in color, has been developed by the Southern Friction Fabric Co., Charlotte, N. C. It has an asbestos base with rubber composition that gives unusually smooth pedal and positive action, according to J. D. Fink, Paul Brown building, who is factory representative for this lining as well as the same company's Blackhawk woven brake lining.

In the past, the company has made brake lining for leading automobile manufacturers, but its policy now is to market linings through the recognized automotive jobbers.

New Plymouth



New Plymouth roadster has lowest-priced car ever built by trouper tan with beads and belting in golden wheat tan. The backed double texture material, rear deck, hydraulic brakes and of the Plymouth coupe has been Plymouth body styles.

A · RADIOS

GRAPH

THE NEW
ADIOS

e Fada Flashograph
perfectly tuned—
VORITE STATIONS

Fada 42—Open Face
$159 without tubes

is just one of Fada's many
ier, more effortless opera-
n it, tuning a station is only
—not listening. As you turn
indow of the Flashograph
the call letters of the sta-
e Flashograph flashes, the
s is sharply, precisely, per-
his precision tuning means
of the famous Fada tone,
eration of the set, a new
monstrate.

HAVE ALL THESE 14 FEATURES

★ Humless Operation
★ Phonograph Connection
★ Local Distance Switch
★ Pre-selector Tuning
★ Complete Shielding
★ Two-element Detector
★ Nine Tubes—including three screen grid.

FADA MODELS

8 without tubes
Cowboy, $188 without tubes
38 without tubes
graph Combination, $328 without tubes

★

46 are also available for operation
(DC) at slight increase in price.

e Distributors
PLIANCE CO.
ec St., St. Louis, Mo.

ADA
adio
factured by
RATED, LONG ISLAND CITY, N. Y.
STING BEGAN 1930

At St. Louis Airfields

GRADUATES of Parks Air College will hold a reunion at Broadview Hotel in East St. Louis tomorrow and 15 former students will compete in an air race at Parks Airport in the afternoon. Members of the St. Louis and East St. Louis Chambers of Commerce have been invited to a luncheon for the alumni of the air college at the Broadview tomorrow noon. The flying program in the afternoon will include a 25-mile race for pilots of the Missouri, Illinois and Arkansas National Guard air units. Glider demonstrations and parachute drops will complete the program.

Airplane Service Station.

The plant, formerly occupied by the Ryan Aircraft Corporation at Lambert-St. Louis Field and recently purchased by Phil DeC. Ball, will be operated as a general airplane service station.

Al C. Hurlbut, formerly connected with the Ryan concern, has been appointed manager and will have a staff of 10 expert engine and airplane mechanics. The plant is well equipped mechanically and it will be possible to perform general overhauling and repair work on virtually all types ships.

Heads Naval Reserve Unit.

Lieut. Frank E. Weld, U. S. N., has arrived here to take charge of Squadron VN-12-RD-9, the local Naval Reserve flying unit.

Lieut. Weld will command the unit, in addition to being chief instructor. He will have six enlisted mechanics to keep the unit's equipment in shape. Three training model planes will be provided shortly, with three others added later. The Naval Reserve hangar, provided under the airport bond issue, will be built this winter. Lieut. Weld comes here from Minneapolis, Minn., where he was a director of Naval Reserve activities.

Kingbird Transports Sold.

Two Kingbird transports were purchased last week from the Curtiss-Robertson Airplane Manufacturing Co. by Consolidated Airlines of Sacramento, Cal. The purchase price totaled about $50,000.

The ships will be placed in daily passenger service between Fresno and Oakland, Cal., a distance of about 800 miles. The sale resulted from a recent demonstration of a Kingbird on the Pacific Coast by Maj. W. B. Robertson, president of the Curtiss-Robertson Co. Beverly Gilmore, president of Consolidated Airlines, and his chief pilot, Gene Tigar, arrived here Thursday and expect to take off for California in the first of the ships tomorrow. Gilmore said he expected to have five Kingbirds in service eventually.

First Complete Runway.

The first complete runway, 3500 feet long, has been completed at Lambert-St. Louis Field. The strip is of asphalt and is 100 feet wide. A 4000-foot runway of rock, earth and tar is nearing completion. With this year's runway program nearing completion, the boundary lights marking the field are being moved back to include the entire 576-acre landing area, making the local field one of the largest municipal airports in the United States. A new type of indestructible boundary light is being installed. The base of the light is metal cone, which overturns when struck by a plane. The light socket is disconnected when the base overturns, and all that is required to restore the light is to plug in the socket and right the base.

Von Hoffmann Visitor.

James B. Dickerson, flying a Wasp Travel-Air belonging to the Hal Roach studios of Culver City, Cal., was a visitor at the Von Hoffmann service hangar during the week.

Completes Transport Course.

Ray Norton, Allenwood, Pa., completed the transport course at Parks Air College during the week. Walter Burkhart, Altoona, Pa., completed the limited commercial course and J. K. Tibbetts, Highland, Ill., qualified for a private license.

Sight-Seeing Flights.

Twenty-five employes of the Fidelity Washington Insurance Co., accompanied by wives and friends, made sight-seeing flight from Curtiss-Steinberg Airport last Sunday.

Ford Military Plane.

A tri-motored plane for military purposes having a high speed of 155 miles an hour has been developed by the Ford Motor Co. Wasp engines are used.

Movie Flyer a Visitor.

Roy Wilson, who flew in the movie, "Hell's Angels," stopped here Wednesday on his way from Chicago to Los Angeles.

Altitude Guessing Contest.

Model planes will be the prizes awarded boys and girls under 16 years old in an altitude guessing contest at Curtiss-Steinberg Airport today and tomorrow.

Purchases Moth Biplane.

B. W. Beidenhorn, Monroe, La., accepted delivery of a Moth biplane here Thursday and started for Monroe in the ship.

Flies to Dallas and Back.

Bernard Von Hoffman, president of the Von Hoffman Aircraft Co., made a flight to Dallas, Tex., and return during the week.

Range Beacon Nearly Ready.

The radio range beacon at Lambert-St. Louis Field will be in operation within a month, it is expected. The beacon is designed to keep planes equipped with radio on their course during periods of poor visibility.

Girl Takes Flying Course.

Miss Mary D. Hays Springfield, Ill., is taking the limited commercial course at Curtiss-Steinberg Airport. She is 18 years old.

Unit "Very Satisfactory."

The Thirty-fifth Division Air Service, National Guard, was judged "very satisfactory" by inspectors at the recent summer encampment at Fort Riley, Kan.

Beginning next Tuesday night the unit will hold one drill meeting a month at Lambert-St. Louis Field. A program of night flying has been arranged.

To Start Balloon Racers.

Maj. Albert Bond Lambert will be in charge of the start of the International Balloon Races at Cleveland, O., tomorrow. Maj. Lambert left St. Louis Thursday with Maj. W. B. Robertson for a visit to the National Air Races at Chicago.

U. S. Inspector Transferred.

Department of Commerce Inspector Richard Lees has been transferred to Los Angeles, Cal. Lees was in charge of the district including St. Louis.

Nine Robins Sold.

Nine OX-Robin monoplanes were sold through Curtiss-Wright agencies during the week.

Clevenger a Visitor.

Cloyd Clevenger, former Lambert Field pilot and writer on aviation subjects, visited "Bud" Gurney and other old timers at the local airport last week.

Jackson Goes to Air Races.

Dale "Red" Jackson departed Thursday for the National Air Races and will rejoin the Curtiss Exhibitions Co. Forest O'Brine will resume sight-seeing flying today.

Runways Committee Meets.

The local committee on runways and drainage, appointed by the Department of Commerce, met at Field Manager Park's office last Tuesday evening.

Building Lambert Field Fence.

Posts for the high fence inclosing the west side of Lambert Field are in place and the fence will be completed this week.

Boy Ends Summer Course.

Jack Pasdera, 13 years old, East St. Louis, who has been attending the mechanical school at Parks Air College during the summer, will return to school this week.

Visits St. Louis



L. M. Simpson, general sales manager of the tire department of the U. S. Rubber Co., who visited St. Louis the past week.

Tire Executive Finds Reasons for Optimism on Tour

Business conditions in the St. Louis district are among the best he has found on a tour to check the tire outlook, according to L. M. Simpson, general sales manager for the tire division of the U. S. Rubber Co., who was in St. Louis last Saturday. Simpson expressed himself as believing that the upturn has come and that conditions generally will steadily improve.

Unit sales of tires to U. S. Rubber Co. dealers in July were the highest in five years, and were exceeded in only one July in the company's history, according to Simpson.

Sales in August are holding at a comparatively high level, and indications are that the last six months of this year will show a comfortable increase in dealer sales over the same period last year, Simpson declared.

Ton and a Half Chevrolet Truck Is in Production

Dual Wheels Optional Equipment—36 Body Types for It Are Available.

Introduction of a new one and one-half ton truck by the Chevrolet Motor co. is announced. Dual wheels are optional equipment. The truck has a heavier rear axle; new pressed steel wheels, interchangeable front and rear; new one-piece steel channel frame, and internal expanding brakes on all four wheels. It lists at $520. Dual wheels and six truck-type cord tires are $25 extra.

Following announcement that production of Chevrolet light delivery trucks in the first six months of this year exceeded the same period last year by 20 per cent, the introduction of this improved larger truck is regarded by the Chevrolet Motor Co. as destined to add to the growing importance of Chevrolet in the low-priced commercial car field. More than 1,160,000 Chevrolet trucks have been built since the company began to turn out this type.

The new chassis is built complete with cab. Affiliations with body manufacturers enable one to choose the exact type of body for the work to be done from 36 different types. Chevrolet dealers are supplied with complete details of the bodies available.

Production of the new truck is in full swing, and dealers throughout the country are being rapidly stocked with it.

New Manager for Kelly-Springfield Branch in St. Louis

J. B. Murray has been appointed manager of the St. Louis branch of the Kelly-Springfield Tire Co., it is announced by Harry H. Hubbard, the new Southwest division sales manager.

Murray succeeds H. R. Harris, who has been transferred to Oklahoma City as branch manager there. He formerly was with the Kelly-Springfield Tire Co. of Chicago, and before then was associated with another large tire manufacturer.

Hubbard has had many years of experience in the tire industry, and for a long time was with the U. S. Tire Co.

New Line of Dodge School Busses Ready

A complete new line of school busses, embodying advanced mechanical design and construction, together with improvements in seating arrangement and other essentials for pupil transportation, is announced by Dodge Brothers.

Six models compose the new line. Features are full-floating rear axles, heavier frames and chassis, dual rear wheels with balloon tires, fuel pumps, internal expanding automatically equalized hydraulic four-wheel brakes, four-speed transmissions, powerful six cylinder engines on all models and double drop frames providing lower center of gravity and greater lateral stability on the larger models. Every school bus is engineered and built as a unit, the body and chassis each being designed for the other.

Motorcycles Popular in Germany.

Berlin, Germany, has more motorcycles than automobiles, there being 37,000 of the former and 36,000 of the latter.

Capt. Hawks to Fly Texaco Monoplane in Big Race Tomorrow

Installs Racing Wings and Streamlined Landing Gear to Increase Craft's Speed.

The monoplane Texaco No. 13, in which Capt. Frank M. Hawks, superintendent of aviation for the Texas Co., recently set two transcontinental records, is being made faster than ever in preparation for the Thompson Trophy free-for-all race tomorrow in the national air meet at Chicago. Already this craft is regarded as the fastest commercial plane in the world. Capt. Hawks has had racing wings and stream-lined landing gear installed.

The Texaco No. 13 should be 15 to 25 miles an hour faster than the 240 to 250 m.p.h. that the ship has reached in Capt. Hawks' hands. The 400-h. p. Wright Whirlwind engine is being retained. Even though he flew from New York to Los Angeles in 14 hours 50 minutes 43 seconds, clipping 3 hours 52 minutes from the time of Col. Roscoe Turner, and then from Los Angeles to New York in 2 hours 20 minutes better time than Col. Lindbergh made, Capt. Hawks said he never opened the throttle completely. He averaged almost 200 m.p.h. in the New York-Los Angeles flight and on the return trip never ran less than 200 miles and frequently approached 260.

Capt. Hawks will fly tomorrow against two Travel Air "Mystery" planes, Capt. Arthur H. Page of the Marine Corps and his special Curtis Seahawk monoplane, which is credited with speed "in excess of 200 miles an hour," and Major James Doolittle. The Seahawk has a 650-h.p. engine.

Work Under Way On Phillips' Gasoline Pipeline to St. Louis

Progress at Rate of 10 Miles a Day Expected — 1000 Men to Be Employed.

The Phillips Pipe Line Co. announced that 51 miles of eight-inch pipe has been shipped them and that construction work on its gasoline line was started at Borger, Tex., Aug. 4 and at Laverne, Ok., Aug. 1. This will be the first gasoline pipe line to St. Louis from the Mid-Continent Field.

Construction is complete from Borger to a point 10 miles north of the Canadian River and at Laverne, Ok., over 12 miles have been laid, and other crews expected to be at work in a few days at Medicine Lodge and Wichita. Progress at the rate of 10 miles a day is expected within two weeks, at which time over 1000 men will be employed.

Elevations for all pump stations are complete from Borger to St. Louis, and at Borger construction has been started on four storage tanks with a total capacity of 270,000 barrels. Pump station equipment has been ordered consisting of 21 centrifugal pumps to be directly connected to gas engines by gear increasers. The engines will use Butane as fuel, which will be pumped through the line without intermingling with the transportation of gasoline.

A contract has been let for the telephone line which will parallel the pipe line and work will be in progress Sept. 1.

Phillips Petroleum and Independent Oil Concerns to Merge

TULSA, Ok., Aug. 30.—R. C. Sharp, president of the Independent Oil and Gas Co. and Frank Phillips, president of the Phillips Petroleum Co., announce that the executive committees of the two companies have agreed on terms and conditions for consolidation of the concerns, on the basis of an exchange of Independent Co. stock for Phillips Co. stock at the approximate book value as of July 31. This agreement is subject to approval by the directors of the Phillips Co. and stockholders and directors of the Independent Co. No change in management or employes of either company is contemplated.

The merged companies will have assets of $316,000,000, of which more than $103,000,000 has been charged to reserves of all kinds. Net cash and current assets will total more than $40,000,000. The physical properties of the companies are of such a character as to effect an immediate reduction in capital expenditures, and so located as to supplement each other without duplication, thus making possible economies of several million dollars annually.

Closed De Soto Cars Now Wired for Radio

Motorists' reaction toward the wiring of all closed body models of De Soto motor cars for the installation of Transitone automobile radio, has been most enthusiastic, according to officials of the De Soto Motor Corporation.

Wiring to Transitone specifications was adopted with the introduction of the De Soto straight eight and the new De Soto six at the beginning of the year.

In addition to De Soto all division of Chrysler Motors, including Chrysler, Dodge Brothers and Plymouth closed body styles include this convenience as standard equipment.

Vision Test for Drivers.

Plans for a nation-wide effort to establish a standard test for motor vehicle drivers to reduce accidents in the United States in which defective vision is a factor, are being made by the Eyesight Conservation Council.

Automotive Side Line

We have real proposition for salesman covering Illinois and Missouri. Liberal commission and full credit on repeat orders. Address E-198, Post-Dispatch.

Our New Boilout System is GUARANTEED!

If we fail to thoroughly boil out your radiator we will positively refund your money

Come in and investigate our system.

ONE-DAY SERVICE New and Used Radiators For Sale and Exchanged

ST. LOUIS AUTO RADIATOR CO.
3326 Washington Blvd. JEff. 1453
See Our Advertisement in Telephone Book



13 YEARS' RADIATOR
Experience Exclusively

Flexible Moulded Type Brake Lining

A new flexible moulded brake lining, red in color, has been developed by the Southern Friction Fabric Co., Charlotte, N. C. It has an asbestos base with rubber composition that gives unusually smooth pedal and positive action, according to J. D. Fink, Paul Brown building, who is factory representative for this lining as well as the same company's Blackhawk woven brake lining.

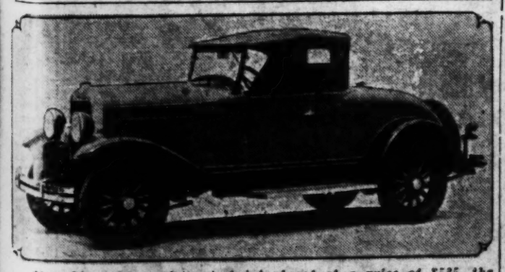
In the past, the company has made brake lining for leading automobile manufacturers, but its policy now is to market linings through the recognized automotive jobbers.

New Yellow Cab Model Announced

Announcement of a new model O-10 Yellow cab, at reduced prices, is made by the General Motors Truck. It closely resembles, in appearance, the model introduced last year. The general sweeping lines of body have been maintained; although improvements have been made in body construction.

The six-cylinder Buick engine is used again. Other features include a double disc clutch designed for taxicab use. A Brown-Lipe transmission is used and both front and rear axles are Timken. Four-wheel brakes of mechanical or hydraulic type are optional.

New Plymouth Roadster Just Out



New Plymouth roadster just introduced at a price of $535, the lowest-priced car ever built by Chrysler Motors. It is finished in trouser tan with beads and belt moulding, in Shawnee beige and striping in golden wheat tan. The top is of black French grain rubber-backed double texture material. It has a large carrying space in the rear deck, hydraulic brakes and other Plymouth features. The price of the Plymouth coupe has been reduced to $565. There are now eight Plymouth body styles.

HORSES AND VEHICLES

For Sale

HORSES—Heavy gray team, harness and 15-ft. stake wagon, complete, $150. Mr. C. Reed, phone CEntral 0684 or COllax 3081R. (c)

HORSES—Good, with trial and guarantee. See Lowenstein, 1311-25 N. Broadway. (c81)

HORSES—And wagons, of all kinds; one team of chunky mules, $80. 2216 Biddle.

HORSES—Young team, coal wagon and harness, 451 Walsh, Riverside 0776.

HORSE—Strong, steady, black; harness and wagon, $705 Iowa.

HORSE—Cheap; riding or driving. 3112 Fair av.

HORSES AND MULES—Wolff Feed Co., 1217 N. 8th. (c90)

MARES—Also young mules; double harness; like new; wagons. 1906 N. 10th.

MULES—Harness team; big, stout express horses; cheap. 306 S. Jefferson.

PONY—Shetland, and colt, $40. Riverside 8843W. (c90)

27 PONIES, with saddles, harness and equipment, will be sold Sept. 3 at West Lake Park, by executor. (c7)

SHETLAND PONIES—2; harness, saddles, surrey. Riverside 7575R. 6417 Terrace. (c90)

TEAM—Plow, buggy, 2-seated trap. 2818 Dalton. Bargain

WORK HORSE—67 Vandeventer pl.; bay, about 11 hands, weighing about 1100 pounds. (7)

JEWELRY, GOLD, SILVER

Wanted

HIGHEST PRICES—Old gold, false teeth, antiques, diamonds. Arthurs. 121 N. Broadway.

HIGHEST prices paid for old gold, broken jewelry, diamonds. Mills, 802½ Pine. (c8)

HIGHEST prices paid old gold, broken jewelry, Harry Pealman, 1412 Market.

For Sale

DIAMOND RINGS—¼ carat, 1 carat, 3-stone dinner, cheap. 1505 St. Louis.

DIAMOND RING—¼ carat; sacrifice to quick buyer. PRospect 7975. (c)

GENT'S beautiful hand engraved 17-jewel Elgin; 14-carat gold, will sacrifice. 2214 McNair. (c)

RINGS—Two ladies' diamond rings, beautiful stones; very cheap. 1444 N. 22d. (c57r)

TYPEWRITER AND ADDING MACHINES

SPECIAL

All Makes of Standard Typewriters.

$5.00

RENTAL FOR THREE MONTHS.

It is cheaper to rent a good typewriter than to buy a cheap one.

"WHY PAY MORE?"

American Writing Machine Co.
807 Pine St. CHestnut 8219.(

CHECK WRITER—Long Todd, good as new, cheap. 3601 Goodfellow. Evergreen (c)

FACTORY rebuilt and portable; we rent, sell and repair all makes. Fletcher-Wood, 806 Pine. Main 0843. (c90)

TYPEWRITER—Underwood, standard key board; cheap. 4150 McPherson. LIndell 0397M. (c)

TYPEWRITER—Portable, Remington; almost new; $50. 504 Lenderman Bldg.

TYPEWRITER — Remington portable; cheap. Call at 712 Century Bldg. (c)

TYPEWRITERS—$10 up; repairs, rents. Union Co., 20 N. 9th, 2d floor. (c90)

UNDERWOOD Typewriters $20-$50 instead of $100; rentals, 3 months, $5 upward. St. Louis Typewriter Exchange, 1982 Arcade Bldg. Main 1163. Free trial. (8)

UNDERWOOD—Good condition, cheap. Lavin, 908 N. 19th.

MACHINERY

Wanted

ALL tools, motors, machinery bought. Central, 1231 Market. Garfield 7067. (c90)

ELECTRIC TIERING MACHINE Wtd.—And electric lift truck; give price and details. Box L-111, Post-Dispatch. (c)

LATHE—Screw-cutting, about 9-inch; band saw. HUdson 0456. (c)

For Sale

J. A. STERN'S BARGAINS.

2 a. c. and d. c. motors, ½ to 100 horsepower.
300 steam radiators.
20 sectional heating boilers.
100 tons pipe, all sizes.
500 window guards.
100 tons beams, all sizes.
5c tons channel and angle iron.
500 heavy tow chains for trucks.
300,000 feet wire cable 1¼-inch to ¼-inch.
Tanks from 15 gallons to 500 gallons.
New and secondhand plumbing supplies.
Machinery, shafting and pulleys.
17th and Chestnut. GArfield 1260. (c99)

HUGH ELECTRIC CO.

Motors, generators, engines, generator sets, motor generator sets, special electric equipment. We rent motors.
723 to 731 4th st. CHestnut 9615. (c99)

WE BUY, SELL AND EXCHANGE Machine tools, woodworking machinery and sheet metal working machinery, new and used. CEntral 8560.
BROWN MACHINERY CO.
2323 N. 9th st., St. Louis, Mo.

RENT MOTORS

With purchase privileges; complete installation. National Electric Service Co., 209 Washington av. GArfield 4943. (c99)

Hornbeck-Hardie Electric Co.

Weekly reminder for motors, a. c. or d. c. Get our price list. Sizes up to 100 h. p. 21 S. 11th st. CHestnut 8510-11. (c99)

AIR COMPRESSOR—Curtis, 3x3½-1½ h. p. gas engine, complete, on portable truck; must sell; want offer; also 2 sets Filley adj. trestles, cheap. 9222 Bristol. Wabash 553W.

AIR COMPRESSORS—2; Curtis; 2 tanks, one 2 horsepower Wagner motor with automatic cutoff; bargain. COllax 1145R. (c)

AIR COMPRESSOR OUTFITS—Arbor cranes, chain hoists, welding outfits, valve facer, lathes, motors, 1231 Market.

AIR COMPRESSORS—For sale or rent; all sizes; new and used. Acme Electric Co. CHestnut 7776-8353. 231 Market. (c99)

BOILERS—Vertical in stock, 1½ h. p. New and used BBT and Downdraft boilers in stock; repairs, plates. Boiling angles up to 6", fabricating plates, etc. John Nooter Boiler Works Co., 1400 S. Second. (c99x)

BOILER—10 h. p., oil fired; complete; can be seen in operation. Superior Enamel Products Co., 1542 N. Tenth. (c)

CONCRETE AND PLASTER MIXERS—New and rebuilt machines in stock. Fleischer-Finney Equipment Co., 4930 Southwest av. PRospect 1500. (c99)

DE VILBISS 5-gallon container, complete; very reasonable; good condition. 2107 N. 14th. (c)

EXHAUST FANS—Complete line of s. a. and c. c. Buffalo exhaust fans always in stock; our prices. Wright-Electric Co., 207 N. 3d st. MAin 4858.

ELECTRIC woodworker saw, sander, grinder, drill, $45. Steiner, 5751 Easton.

ELECTRIC MOTORS—D. c. all sizes; cheap. 1408 Morgan. Garfield 3551.(c99)

LATHE—1 16-inch, $50.
1 16-inch shaper, $75.
1 4½x5 inch air compressor, $50.
1 National bolt cutter, 1¼ inch, $325.
1 small worm gear hoist.
1 column paint mixer.
Laclede Machine Works, 1827 N. Bway.

LATHES—Boring mills, gear shapers, grinders, milling machines, air compressors, engines, pumps, motors, generators, etc. John Ramming Machine Co., First st. and Clark av. St. Louis. (c99)

LOADING CRANE—5t. Louis Belting & Supply Co., 109 S. 4th. (c)

MACHINERY—St. Louis' largest and finest stock; both new and used machine-shop equipment, woodworking machine and sheet metal tools; lowest prices.
McDONALD MACHINERY CO.,
1531-35 N Broadway, CEntral 9300. (c99)

MACHINE SHOP—Lathe, grinder, drill, saw, motor; ready to operate; for rent. 902 North Market st.

MACHINE TOOLS

Milling machines, lathes, screw machines, drills, etc.; low prices.
KLAUBER MACHINERY CO.
320-322 S. Third. Main 3533.

MOTORS—Large stock of guaranteed rebuilt a. c. and d. c. motors; always on hand; get our prices; quick service on motors; rewinding and repairs. Wright Electric Co., 207 N. 3d. MAin 4858. (c99)

MOTORS—100 ½, 1-10 h. p. A. C. and D. C.; just right for experiment and light work; $2 each while they last. J. S. Stern, 1716 Chestnut. GArfield 1260. (c99)

MOTORS—Sell or rent, all sizes, new and used; wiring, repairing and installing. Acme Electric Co., 231 Market st. (c99)

ONE h. p. Emerson a. c. 2 h. p. Crocker Wheeler 3-p. VI 0106. Snider Electric Co.

PAPER CUTTERS—30-inch and 18-inch. CHestnut 6143. 112 N. 3d st. (c)

PRINTING PRESS—8x12, 10x15, C. & P., complete outfits. 619 N. Compton. (c)

PRINTING PRESS—8x12, 10x18 C. & P., and complete outfit, 619 N. Compton. (c)

SHAPER—5-spindle, $25; also 4-inch moulder, $60.; 3872 Delor. (c99)

MACHINERY

For Sale

3100-POUND galvanized ice cans; good condition; cheap. St. Vincent Sanitarium, 7200 St. Charles Rock rd.

Machine Shop Work

WILL sell half interest in my new production ship for $480. CAbany 7021W.

MISCELLANEOUS WANTS

BATTERY CHARGER Wtd.—Must be reasonable. Hiland 8581.

BOILER—Large steam, 2500 feet, and radiators. 2306 S. Jefferson.

CARPENTER TOOLS Wtd.—Must be in good condition; cheap. Call MU. 8490. (c7)

FILLING STATIONS—2; gasoline pumps, visible type; also gasoline tank on wheels. Patterson, LIndell 1231.

FURNACE Wtd.—Second hand. Phone JEfferson 2906. JEfferson 1217. (c90)

NEWSPAPERS, RAGS Wtd.—Curry Paper Stock, DElmar 1584.

OLD pistols or revolvers wanted; describe and state lowest price. Box L-336, Post-Dispatch. (90)

WANTED—2 30-foot used electric conveyors to handle lump coal. Box L-218, Post-Dispatch. (c)

I. M. CO., 1408 Morgan, buys all kinds scrap, brass, lead, metals. GArfield 3551. (c90)

MISCELLANEOUS FOR SALE

ADVERTISING DISPLAY WINDOW BOXES—Electric; bargain. 1820 Locust.

AIRDOME CHAIRS—At any price; must move. 701 N. 7th. CEntral 5990.

ASHPITS—Galvanized, corrugated. American Iron Steel Co. 4920 Easton. FO. 6848 (c90)

BATTLE CREEK HEALTH BUILDER — Slightly used, one-third original price. Phone Kirkwood 12078. (c6)

BOOKKEEPING MACHINE — Electric. Goldstein, 1305 N. Broadway. CEntral 8615. (c)

CABINET MAKER'S BENCH—Fine set of tools. Sunday afternoon, 1820 Locust.

CASES—Mahogany and glass; on rollers; place anywhere; cost $250; sell $20. Sunday afternoon, 1820 Locust.

DOG CLIPPING MACHINE —1; electric; $25. Call WEbster 589. (c)

ELECTRIC DRILL—Punch press, anvil, forge, small manufacturing business; leaving city. 1002 W. Kirkham, Webster Groves.

EXERCISER—Emerson, electric; almost new; cost $50; sell for $15. FRanklin 1143.

GARAGE—Steel, double, $240; American Iron-Steel Mfg. Co., 4920 Easton. Forest 6643. (c90)

GOOD used fire brick, $10 per thousand. Superior Enamel Products Co., 1542 N. Tenth. (c)

GOOD PRINTING—Half price; raise money. Box O-85, Post-Dispatch.

GUNS—1 fine Remington automatic shotgun and 1 Winchester hammerless pump gun. Apply 1701 Market. (c)

HEATING BOILERS AND RADIATORS—Brand-new stock at right prices; we can install your complete heating job. Beffa, 1240 N. Jefferson. (c)

HOTEL RANGES—For gas or coal, 1, 2 or 3 oven sizes. Wrought Iron and Majestic, also U. S., new and used, at lowest prices. Bensinger's, 1007 Market st.

INVALID WHEEL CHAIRS AND BEDS —For sale or rent; sickroom equipment of every description. 4219 Olive. Phone JEfferson 1766. (c90)

ANYTHING IN IRON

Structural boilers, tanks, machinery etc. 120 Tyler. D. WOLFF & SONS. CE. 6150. (c99)

KETTLES—Two; porcelain-lined, steam jacketed, 200 gallons. Goldstein, 1305 N. Broadway. CEntral 8615. (c)

KITCHEN SINK—Enameled; pipe, faucets, complete, $12; like new; kitchen cabinet, $4; self-flushing closet, $4.50; washbarrow, $3; fish aquarium with fish, etc., $1.50. Scenic Drive, 73 East Riverview Gardens.

3A KODAK—With plate adapter; $15. 4854 Lee. EVergreen 1142. (c)

LINOLEUMS.

Battleship and jaspe, high grade, at about ⅓ regular price. BENSINGER'S, 1007 Market.

LINOLEUM—Large lot, slightly used, battleship and inlaid linoleum, lot price for quick sale. Bensinger, 1007 Market.

LUNCH MACHINE — Combination; Quick Meal; price $35. 4702 Page. (c)

MIXERS—3 Stokes, granulating, Goldstein, 1305 N. Broadway. CEntral 8615. (c)

MOTORS — 200 ¾ and 1-6 h. p. a. c. Goldstein, 1305 N. Broadway. CEntral 8615. (c)

MOTOR—Electric, ¼ h. p., $4. PRospect 7604. 3417 S. Grand. (c)

MULTIGRAPH—New, 30 senior model, power driven, signature attachment, typesetter, auto feed; Pica; good running condition; make offer. 2409 N. 22d. CEntral 7266.

PAINT—Several shades gray, green and brown house paint, $1.48 gallon; white, $1.80 gallon; floor varnish, $1.50 gallon in hour enamel, 91c quart; shellac, $2.35 gallon; Dutch Boy white lead, $12.25 hundred pounds; pure linseed oil $1.20 gallon; turpentine, 55c gallon. Painters, call and get our prices. Missouri Steel & Wire Co., 1400 S. Broadway.

OIL BURNERS—For furnaces, $87. Steiner, 5751 Easton. EVergreen 8834. (c90)

OIL BURNER—Nokoi; used 4 months; sell cheap. FAirview 4226.

OLD KENTUCKY natural leaf dark tobacco, guaranteed best quality; chewing, 5 pounds $1.50, 10 pounds $2.75; smoking, 10 pounds $2.50; pay postman. Kentucky Tobacco Farmers, La Center, Ky. (777)

OPERA CHAIRS—200, very cheap. 1007 Market st.

OPERA CHAIRS—1000, 75 cents each; apply Cinderella Theater, 2735 Cherokee.

PAINT from factory, $1 gallon; white lead, 5c pound. 2311 S. Broadway.

PHYSICIANS AND DENTISTS EQUIPMENT—Large portable X-Ray, 5-30, also diathermy Morse wave; deep therapy lamp, etc. Less than ½ price. PRospect 9262.

USED PIPE

All sizes and lengths. We thread and furnish couplings.
GOLDSTEIN SALES & HARDWARE CO.
CEntral 8615. 1305 N. Broadway. (c99)

All sizes PIPE Reclaimed
At a price Guaranteed
Also fittings and pipe shop service.
120 Tyler—D. WOLFF & SONS—CE. 6150 (c99)

SECONDHAND PIPE.

Radiators, building iron, angle beams, reinforced rods, bolting, fittings of all kinds; tanks, motors and machinery.
CENTRAL PIPE AND SUPPLY CO.
1318 Chestnut st. (c99)

SECOND-HAND PIPE

For any purpose; reconditioned; new threads and couplings; big savings.
ST. LOUIS IRON & SUPPLY CO.
10th and Clark. GArfield 4220. (c)

POOL AND BILLIARD TABLES—Complete, $100 up; we buy old tables. A. J. SCHMIDT CO., 1119 Pine st. (c99)

POOL TABLES—Two; cheap; and steam table, Box W-347, Post-Dispatch. (c)

PORTABLE GOLF BUILDING—New; size; cheap. CAbany 3961. (c)

PUMP GUN—12; 25 auto rifle; 22 rifle; 500 targets; sea reel; hand-made yachts; camping outfit. JEfferson 2956. 3036 Easton.

ZUMBO HEXAGONAL SHINGLES Extra good quality seconds; red, green, blue black and variegated; size 12 1-3x20, 3c per square. Missouri Steel & Wire Co., 1400 S. Broadway.

SHOTGUNS—Fine Greener, Smith, Fox, Ithaca, Lefever. Reasonable. 4419 Fair-fax.

SIGN—Electric Neon tube; practically new; only wording on same garage in large red letters; one-third original cost. PRospect 2848. (c90)

STEEL SHELVING—Dorris auto parts, cheap. 5017 Gravois. Riverside 7175.

TANK—Used, 24 feet long, 5½ feet diameter. Goldstein, 1305 N. Broadway. CEntral 8615. (c)

TOILETS

Self flushing; also square lavatories; several hundred; like new; ideal for schools, resorts, etc.; real bargains.
ST. LOUIS IRON & SUPPLY CO.
10th and Clark. GArfield 4220. (c)

TWO invalid chairs, 1 child's, 1 large wicker, latest model, never used, cheap. 5231 Delor. (c90)

TRUNK WARDROBE—Excellent condition $9. FOrest 5262. Monday. (c99)

TRUNKS—New and used; also repairing. Missouri Trunk Co., 4666 Delmar. (c)

WALL PAPER, paints, brushes, varnish, small hardware stock, must vacate; big bargain today; evening, 1312 Ohio.

WARDROBE TRUNK, full-length, like other bargains today, evening, 1312 Ohio.

TAKE A LOOK at these bargains—Brick siding, 12x24 seconds, $2.75 per square and up. Hex and Cut-out shingles, $2.75 and up; roll roofing, plain and slate, 65c per roll and up; plastic cement 5-lb. can, 75c per pound; also roof coatings of all kinds. Galvanized iron roofing and sheet metal goods. Barb wire, $2.15 and up per 80-rod spool. Field and poultry fence, steel posts, gates, etc. Metal tanks and silos. Steel, 2x2-50 per 100 lbs. up. Lawn and garden fence 45c per foot and up, filed points 5c extra. Iron gates $1.95 each and many other items too numerous to mention. All at rock bottom prices. If you can't get here, write us before buying elsewhere. Missouri Steel and Wire Co., 1400 S. Broadway. (c99)

MISCELLANEOUS FOR SALE

WATCH MAKER'S DESK—Tools and materials; Webster-Whitcomb lathe with face plate bezel chuck and wire chucks, engraving block with gravers; cost $400 complete; sell for $100. 1115 Market st.

BARGAIN — Contractors' concrete mixers, etc.; must be sold. 4512 Easton (rear).

STORE AND OFFICE FIXTURES

Wanted

RESTAURANT FIXTURES Wtd.—Complete; must be modern; private. Victor 2150W. (c2)

For Sale

BENSINGER'S FIXTURE BARGAINS

Tremendous stock of high-grade store and office fixtures being offered at very low prices. Now is the time to buy. Look this ad over.

BUTCHER AND GROCERY FIXTURES Complete outfits; guaranteed sanitary equipment; butcher coolers and freezer cases in all sizes for ice or electric, such makes as Hussmann, Gruendler and Eskimo; also many others; Toledo and Dayton Computing scales; National cash registers; meat blocks, tools, coffee and meat mills; electric and hand operated slicers; counters, shelving, refrigerators in any size and etc.

DELICATESSEN AND CONFECTIONERY AND RESTAURANT OUTFITS—New and used; special colors, wood or metal; counters, stools, booths, tables, chairs, refrigerators, water coolers, cigar cases, counter freezer cases, hotel ranges, steam tables, coffee urns, electric plate, dishes, silverware, cooking utensils and etc.

OFFICE FURNITURE AND BUSINESS MACHINES—Complete outfits; Burroughs, Dalton, Lunstrand, Wales, late models; multigraphs and mimeographs, typewriters; check writers, bookkeeping machines; desks and office furniture, new and used; desks, tables, chairs, bookcases, safes, rugs, letter and card files, steel wool, etc.

Miscellaneous fixtures for bakeries, drug stores, ladies' and gents' ready-to-wear fixtures, millinery fixtures, in fact, nearly any kind of fixture for any line of business; wall cases, shelving, counters, show cases, shoe chairs, back bars, and etc., new and rebuilt.

Cash registers, about 350 National and Remington, in nearly all models and styles. Let us show you, and be convinced of our low prices on any item or outfit.

Terms arranged for your convenience.
BENSINGERS'
On Market between 10th and 11th sts.
CHestnut 8536.

CASH REGISTERS

350 Nationals and Remingtons, late style, nearly any model; rebuilt and guaranteed for one year; enormous savings through our unusual low prices are to be had.

We also announced that Mr. Hallock, formerly of the Remington Cash Register Co., and Mr. Turner, formerly of the Southern Cash Register Co., are now with us and their services are available in the sales or repair of cash registers.

BENSINGER FURNITURE & FIXTURE CO., 1007-09 Market st.

MUST VACATE AT ONCE

Office partitions, railings, tables, shelvings, desks, filing cabinets, adding machine, Remington statement machine, Burroughs duplex machine, metered mailing machine, loose leaf ledgers and binders, push trucks and baskets, Chevrolet large panel body truck; no reasonable offer refused. ROSENTHAL-SLOAN MILLINERY CO., 1100 Washington.

WAREHOUSE REMOVAL SALE.

We are vacating warehouse on Main street and offer for sale at lowest prices in town, store and office fixtures, new or used, for butcher, grocer, restaurant, ready-to-wear, ranges, wall cases, hat cases, shelving,

LABOR DAY TOMORROW, PUBLIC OFFICES CLOSE

Department Stores Open Till 1 P. M. — No General Celebration by Union.

Labor day will be observed tomorrow with the closing of banks, courts, public offices, exchanges and markets.

Union building workmen, who have a five-day week, are on a three-day holiday, and a number of office workers will have the day off. Department stores will close at 1 o'clock. Many neighborhood stores will be closed all day.

There will be no general celebration in St. Louis, Labor day parades having been discontinued in 1922. At that time it was explained by union leaders that the working man preferred driving out in the country with his family to marching over hard pavements to the tune of a brass band. An effort was made several years ago by cooperative labor business organizations to revive the celebration through automobile parades and public picnics, but the movement was not popular.

This year East Side labor groups are sponsoring a racing meet at Fairmount Jockey Club. The two-day meeting opened yesterday and will be concluded tomorrow. The various labor organizations participating are to receive half the gate receipts. Among speakers at the track tomorrow afternoon will be Maurice J. Cassidy, secretary of the St. Louis Building Trades Council.

OBEYING ANONYMOUS LETTER, DESCRIBES LOST RING IN 'AD'

Texas Woman Told Dying Man Requested Valuable He Found Eight Years Ago Be Returned.

A valuable platinum ring, set with diamonds and emeralds, lost eight years ago in Denison, Tex., is described in the Lost and Found columns of today's Post-Dispatch by the owner, who was advised by letter that if she furnished a proper description the writer would return the jewelry to her.

Last week, Miss Eloise Munson, secretary-treasurer of the Munson Realty Co. of Denison, received the following unsigned communication:

"Dear Miss Munsing: There was a ring found in Denison eight years ago believed to belong to you. The party who found it died but if you will give a perfect description of the ring in the St. Louis Post-Dispatch on Aug. 31 and it tallies with this will send it to you. Give your present address and name. I found through old files something, and the man who found it told the town he was passing through. It was his dying request we find out and return it. Am traveling through this place. Will be gone tonight. Will get St. Louis Post Aug. 31, so get busy."

SON OF 'BAD JOHN' WRIGHT ONE OF TWO SHOT TO DEATH

Arrest Made After Killings in Kentucky Mountains Which Were Setting for Novel.

PIKEVILLE, Ky., Aug. 30.—Melvin Branham, 35 years old, and Sam Wright, son of "Bad John" Wright, one of the characters in "The Trail of the Lonesome Pine" was found shot to death in the Wright front yard today. Both were shot through the head.

The shooting occurred at Three Mile Crook, 25 miles south of here, in an almost inaccessible part of the mountains.

Charles Ray, brother-in-law of Branham, was taken into custody for investigation. Deputy Sheriff Childers said he had received no details of the affair, as there are no telephones in that section. The officer said Sam Wright also is known as Bentley.

Sam's father, "Bad John," was one of the mountain characters in the days when Letcher County was known as "Bloody Letcher."

EIGHT ARRESTED IN SEVEN DRY RAIDS BY THE POLICE

All Released on Bond and Will Not Be Prosecuted Because of Absence of Warrants.

In raids last night on seven saloons and other places where police suspected liquor was being sold eight men were arrested. They were released on bond and will not be prosecuted as the raids were made without warrants. Quantities of home brew, and in some cases, whisky, were confiscated, police reported. Those arrested, according to police, were:

Joseph Michael and James Lamartino, 3827 Easton avenue; Joseph Doswald, confectionery, 3745 South Broadway; Victor Prelly, 1103 Pine street; Roy Robertson, saloon, 4701 Olive street; Mike Brazell, saloon, 4488 Clayton avenue; William Ahlert, 1456A North Market street, and Alphonse Walsh, 7427 South Broadway.

Answer for Today's Crossword Puzzle



WISCONSIN SALOON OBTAINS LICENSE, OPERATES A MONTH

County Official Drops In and Permit Issued by Township Clerk Is Revoked.

By the Associated Press.

FOND DU LAC, Wis., Aug. 30.—A township that "forgot" the prohibition law is dry again after a month of unrestricted sale of beer and hard liquor.

Wisconsin has no enforcement act, a circumstance which led an official of the township to decide that prohibition must be at an end. The township remains unnamed, but the Fond du Lac Commonwealth Reporter, which published the story, vouched for the facts.

Recently a saloon keeper applied for a license and was presented with an elaborate document which the Township Clerk found in his old files. It permitted the sale of intoxicating liquor. With the license framed above his bar, the saloon keeper kept beer on tap and provided hard liquor for those who wanted it.

All went well until a county official dropped in. The official went to the Township Board and the "license" was revoked. The township official explained he understood there was no law against liquor and that "anyway, we wanted him to sell good beer."

Former German Soldiers' Meeting.

About 200 former German soldiers are in St. Louis for the annual convention of the North American Kriegerbund, being held at the German House, 2345 Lafayette avenue, today and tomorrow. New officers are to be elected today. A street parade will be held tomorrow.

ARE YOU
UNEMPLOYED?
WHY NOT SELL
HEIL COMBUSTION
OIL BURNERS
LIBERAL COMMISSION
PORTER OIL REFINING CO.
1433 Kentucky Av. NEwstead 2490.

Anywhere in the World
With representatives in 136 cities we render a complete detective service at remarkably low rates.
A. A. AHNER DETECTIVE AGENCY, Inc.
1322-23 Ambassador Bldg.
CEntral 5616-5617 St. Louis
Confidential Consultations Invited.

UNION'S EXCHANGE STORES
616-618 Franklin—206 N. 12th St.—7th and Market
6106-08-10 Delmar—1063-65-67 Hodiamont

SAVE ON THESE LABOR DAY SPECIALS

$1 DOWN
Delivers Any Article

Kitchen Chairs	49c
9x12 Felt-Base Rugs	$4.95
Group of Refrigerators	$5.00
Oak Extension Tables	$4.95
Group of Dressers	$7.50
Group of Day-Beds	$8.95
A Number of Phonographs	$5.00
A Group of Odd Oak Buffets	$5.00
A Group of Oak China Cabinets	$5.00
5-Piece Breakfast Sets	$8.95
Gas Ranges, Lim'd Number	$14.75
Coal Ranges. A Few at	$19.75
Combination Ranges	$29.75
One Group of Kit'n Cabinets	$19.75
One Group of Chifforobes	$14.95
Odd Beds, specially priced at	$1.00
Heavy Bed Springs, special.	$1.00
One Group of Lamps	$2.95
Odd Living-Room Chairs	$12.50
8-Pc. Oak Dining Suite	$29.75
8-Pc. Walnut Dining Suite	$69.75
3-Pc. Walnut Bedroom Suite	$39.75
3-Pc. Bed-Davenport Suite	$69.75
9x12 Velvet Rugs	$14.75
Nine-Piece Living-Room Outfit, special	$69.75
9-Pc. Bedroom Outfit, special.	$69.75

OPEN TILL 1 P. M.

UNION'S EXCHANGE STORES
616-618 Franklin—206 N. 12th St.—7th and Market
6106-08-10 Delmar—1063-65-67 Hodiamont

REPORTS ST. LOUISAN SLAIN

Tulare, Cal., Message Tells of Killing of R. H. Hale.

A telegram received by police yesterday from Tulare, Cal., said a man thought to be R. H. Hale, 3906 Lindell boulevard, St. Louis, had been murdered there.

Mrs. Gertrude Ridgway, a social worker, 4225 West Pine boulevard, who moved from the Lindell boulevard address recently after living there 11 years, told police she had heard of Hale only once. That was three years ago, she said, when he was being sought by police. He did not live there, she said.

JAMES A. SIBLEY WILL FILED

Estate of Cupples Executive Left to Widow and Children.

The estate of James A. Sibley, 529 North Kirkwood road, vice president of the Cupples Co., who died Aug. 21, was left in trust for his widow and children under the terms of a will filed for Probate yestrday at Clayton.

Under the trust, Mrs. Sibley is to have the income during her lifetime. At her death, it is to go to the two children, Edward C. and Harriett. Edward is to get half the principal, his share of the estate, when he reaches the age of 30. The daughter is to get 50 per cent of her share when she becomes 25 and the remainder at 40, receiving the income from her half of the estate in the interim. Mrs. Sibley and the St. Louis Union Trust Co. are executors and trustees.

G. C. Varnum Quits Civic Posts.

Girard C. Varnum, secretary of the Safety Council director of the Air Board of the Chamber of Commerce, has resigned, effective tomorrow to become representative here of the National Life Insurance Co. of Vermont, the firm has announced. Varnum has served with the Chamber of Commerce for seven years.

JUBILANT SALE
$4.95



Real male, fully developed, at least 10 months old singing Canaries, in full song, with a written guarantee.
Young Canaries with a written guarantee . . 95c each
We are jubilant, and our employes are happy with us. Largest volume of business in our history—first eight months of 1930.
A straight level of fair prices built this business. You can buy with confidence here. Confident our three-dollar Cages are not marked up to nine dollars, and confident we are not making fools out of ourselves or you by offering nine dollar Cages for three dollars. We had to be good to grow so big.
This great preponderance of public-preference by wide-awake buyers who want to trade and buy with confidence appreciate and understand.
Bird Cages—Largest selections, the right price from the start. Birds, and thousands of them in full view—no jams, no crushes, no high pressure methods, we are growing and satisfied, sensible customers have made this a continuous, growing-bigger Pet Shop We are jubilant—honestly jubilant, truthfully jubilant.
Jubilantly,
NATIONAL PET SHOPS
31ST AND OLIVE
The World's Largest Complete Pet Shop
Any Truthful Dealer in the World Admits It

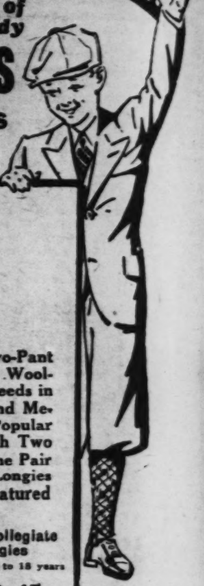
SWIM AND BATHS FOR HEALTH
SUMMER RATES
Only Hotel in St. Louis With Free Pool to Guests
BELCHER SULPHUR WATER TURKISH BATHS
Department for Ladies *Free Booklet*
BELCHER HOTEL 4th and Lucas

ST. LOUIS' MOST PROGRESSIVE STORE FOR MEN

IT'S a wise man who selects his clothing a little in advance of his actual needs, and a very wise man who selects this store as his source of supply.

ROTHSCHILD
GREENFIELD
Corner Sixth & Locust

OPEN MONDAY
[LABOR DAY]
8:30 A.M. to 1 P.M.
A Timely Sale of Nearly 1000 Sturdy
BOYS' SUITS
. . . With 2 Pants



$5
WITH 2 PANTS

Unusual Values! Boys' Two-Pant Suits of All-Wool and Wool-Mixed Cassimeres and Tweeds in the Wanted Neat Dark and Medium Shades that are So Popular for School Wear . . . With Two Pairs Lined Knickers or One Pair Knickers and One Pair Longies . . . Sizes 5 to 18 years Featured Monday at $5.

Boys' Full Golf Knickers In sizes 6 to 16 years at— **95c**

Boys' Collegiate Longies In sizes 8 to 18 years at— **$1.45**

WEIL
N. W. Cor. 8th & Washington

Mail Orders Filled

Two cheerful young ladies were wanted to rent the spare room in a private home. A Post-Dispatch Room For Rent advertisement found them promptly.

We're Going to "Labor" Labor Day!

We're Crowding a Full Day's Volume Into 5 Hours!
STORE OPEN FROM 8 A. M. TO 1 P. M.
These 2 Super Values Will Do It Quickly



$89.50 Buys This Suite
Kroehler 3-Piece Bed-Davenport Suite in Jacquard Velour
A Labor Day Special that will bring enthusiastic response from those looking for a real Bed Suite value! Three pieces handsomely upholstered in Jacquard velour, cushions are reversible with damask. Choice of taupe and rose or taupe and blue. Three Pieces as shown $89.50
Just $5 Will Deliver It!

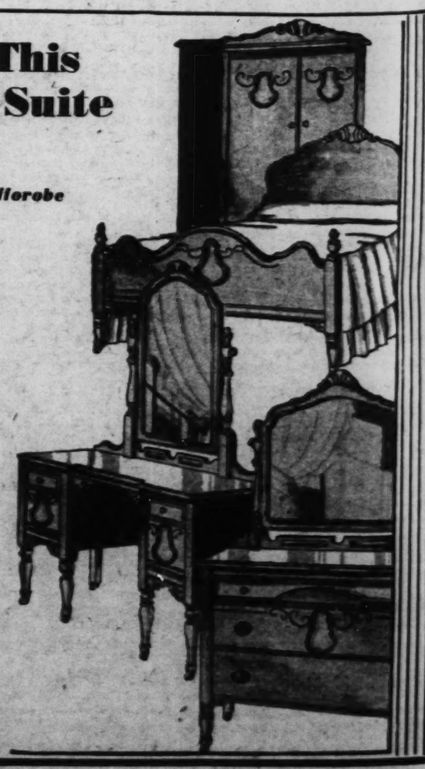
Choice of Either Suite
$89.50
$5 DOWN DELIVERS EITHER SUITE

Baby Grand PHILCO
With Super Dynamic Speaker



The Little Radio That Sounds Like a Big One!
7-Tube (3 Screen Grid) **$49.50**
Measures 16x17½ inches; outperforms radios many times its price. Gothic design cabinet in walnut. Priced less tubes.
$5 Down

$89.50 Buys This 4-Pc. Bedroom Suite
$124.50 Value
Dresser, Bed, Vanity and Chifforobe
Come down Monday morning and see this exquisitely designed Suite. It's a value you've been looking for, and Monday is the time to secure it! Four Pieces as shown in hardwoods in walnut finish. A distinguishing note is the highlighted panels in contrasting tone on the pieces. Good construction.. **$89.50**
Just $5 Will Deliver It!





Come Down Monday Morning and Buy Your Tires!
GOODYEAR Tires & Tubes on EASY TERMS
All Sizes, All Types at All Times, and We MOUNT THEM FREE

Stores Open Evenings Till 9
UNION
HOUSE FURNISHING COMPANY
1120 to 1130 Olive St.
BRANCH STORE, 7150 MANCHESTER, MAPLEWOOD

PART TWO.

The Holly



Ramon Novarro and Dorothy Jorda

Simplicity M

At Least Vladimir Golsch Symphony Here in Januar Fashion to Write Big, C To Be Known as Exponent

By THOMAS

WHEN Vladimir Golschmann direct four pairs of concerts Orchestra it will be his fi States even though he is still an country.

Golschmann came first to A drafted by Messager, the French ton for a short visit to play in t Conservatoire Orchestra. This or will tour from coast to coast.

Golschmann's second visit over as musical director of the 1923 at the invitation of Walter pearances as conductor of the no Orchestra. He was invited to come concert did not go down very wel another and he was not include though it was understood that h

The dissolution of the New aspirations in that direction. Si career in Europe. In addition to ducted in Stockholm, Glasgow a been in charge of the summer co

Golschmann's musical associ with the public the impression t ultra-modern French and Russian ductor to introduce Ravel's "La V tation of that important work is was also entrusted with the first by Honneger, Milhaud, Poulene posers.

BUT whether it's because he misunderstood in the first p to be known as an exponent in music. His emotions could ha for the reason that his interest more of curiosity and personal f any strong belief in its importa

Now he says frankly that th position which gives any evidenc the world's store of musical idea Paris last month just before he terested in Haydn than in Milha reams of modern scoring could h five bars of Schubert.

"Just after the war there posers that made you sit up and were flying through the air and were being slaughtered overnight self whether you believed in all you were hopeful perhaps that thought that the boldness of the where if nothing else did.

"AFTER a while you began heard a young composer creditable piece of work you really think it's dissonant score by Darius Milhaud that ingenious and original orchestra didn't mean a thing because it mean by that that Milhaud him performance of that work could executed correctly. It was like and ninety-nine persons assemb

Continued on

ST. LOUIS POST-DISPATCH

DRAMA-MUSIC-MOVIES

PART TWO. ST. LOUIS, SUNDAY MORNING, AUGUST 31, 1930. PAGES 1—4B

The Hollywood Call



Ramon Novarro and Dorothy Jordan in "Call of the Flesh," at the Fox.

Amusement Calendar

AMBASSADOR — "The Office Wife," with Dorothy Mackaill and Lewis Stone. On the stage, Joe E. Brown in person and Ed Lowry's stage show.

MISSOURI — "Manslaughter," with Claudette Colbert and Frederic March. On the stage, Wally Vernon, presenting the Sennett comedian, Eddie Lambert, in person, with other acts.

ST. LOUIS—"Outside the Law," with Mary Nolan and Owen Moore. On the stage, Babe Egan and her Hollywood Redheads; Grace and Marie Eline; Grace Barrie, "blues" singer, and Flo Mayo, the aerial butterfly.

LOEW'S—Ronald Colman and Kay Francis in "Raffles." Comedy and vaudeville on the sound screen.

FOX—Ramon Novarro in "Call of the Flesh." On the stage, a Fanchon and Marco revue with Sam Kaufman as master of ceremonies.

GARRICK—"Step Lively Girls" burlesque.

Burlesque Season Starts at Garrick

The new season of traveling burlesque opened at the Garrick Theater yesterday with Harry Bentley and his "Step Lively Girls." A booking arrangement with the William Morris Agency has placed several vaudeville acts on each unit show. A chorus of 24 girls will appear with each attraction with the shows starting with the Saturday matinee each week.

A Racketeering Gent



Ronald Colman in "Raffles," at Loew's.

The Circus Here For Shows Today And Also Monday

THEY'RE due early today—the four long trains of the Ringling Bros. and Barnum and Bailey Circus, bearing the show's personnel of 1600 people, 43 elephants, hundreds of wild animals, almost countless tons of equipment and 800 horses. On board the third section will be the weird Ubangi savages, with their famous disc-lipped women whose mouths and lips are of enormous size. They were imported this spring from the deep interior of the French Congo, as the feature of "the greatest show on earth," and they will be seen in the menagerie and in the show performances today and tomorrow at Grand and Laclede.

The performances will begin at 2 and 8 p. m. daily, with the doors open one hour earlier so that all may view the Ubangis and the zoo at leisure.

Among the outstanding features offered with the Ubangi savages are Goliath, the monster sea elephant; Hugo Zacchini, who will be shot from the mouth of a siege gun; Lillian Leitzel, "queen of the air"; Con Colleano, bounding, tumbling, somersaulting genius of the tight wire; the Flying Codonas; the Wallendas, dome-high thrillers on the 150-foot steel thread; Luicita Leers, Europe's foremost aerialiste; Miss Winnifred, soaring aerial marvel, and the Rieffenachs, the Ernestos and the Davenports, famed riders.

"Social Errors" Starts Production.

"Social Errors," in which Leon Errol will make his first appearance in a full-length talking feature, has gone into production at the Hollywood studios. Errol shares leading honors with Richard Arlen and Mary Brian.

Not Guilty, Sez We



Claudette Colbert in "Manslaughter," at the Missouri Theater.

Simplicity Music Keynote

At Least Vladimir Golschmann, Who Will Conduct Symphony Here in January, Says it Is No Longer the Fashion to Write Big, Complicated Works—Wishes To Be Known as Exponent of Modern French Element.

By THOMAS B. SHERMAN.

WHEN Vladimir Golschmann comes to St. Louis next January to direct four pairs of concerts given by the St. Louis Symphony Orchestra it will be his fifth musical venture in the United States even though he is still an unknown quantity to most of the country.

Golschmann came first to America during the war. He was drafted by Messager, the French conductor who later went to Boston for a short visit to play in the first violin section of the Paris Conservatoire Orchestra. This organization made a successful goodwill tour from coast to coast.

Golschmann's second visit was in 1922 when he was brought over as musical director of the Swedish ballet. He came again in 1923 at the invitation of Walter Damrosch and made successful appearances as conductor of the now disbanded New York Symphony Orchestra. He was invited to come again the next season but his first concert did not go down very well with the critics for one reason or another and he was not included in the following year's schedule though it was understood that he was to come the year after.

The dissolution of the New York Symphony put an end to his aspirations in that direction. Since then he has prosecuted his career in Europe. In addition to special concerts in Paris he has conducted in Stockholm, Glasgow and for the last three seasons has been in charge of the summer concerts at Bilbao, Spain.

Golschmann's musical associations have been such as to leave with the public the impression that he is a special pleader for the ultra-modern French and Russian composers. He was the first conductor to introduce Ravel's "La Valse" to the public and his interpretation of that important work is even now regarded as a model. He was also entrusted with the first performances of a number of works by Honneger, Milhaud, Poulene and other modernist French composers.

¤ ¤ ¤ ¤

BUT whether it's because he is a little older or because he was misunderstood in the first place, Golschmann no longer wants to be known as an exponent of the modernist French element in music. His emotions could hardly be described as disillusionment for the reason that his interest in this music was always a product more of curiosity and personal friendship for the composers than of any strong belief in its importance.

Now he says frankly that there is nothing in contemporary composition which gives any evidence of being a lasting contribution to the world's store of musical ideas. When I came on Golschmann in Paris last month just before he left for Bilbao he seemed more interested in Haydn than in Milhaud and confessed that reams upon reams of modern scoring could be displaced in his consciousness by five bars of Schubert.

"Just after the war there was a flare-up among French composers that made you sit up and open your ears," he said. "Sparks were flying through the air and the reputations of classic composers were being slaughtered overnight. You didn't have time to ask yourself whether you believed in all this but you were stimulated and you were hopeful perhaps that something would come of it. You thought that the boldness of these young men would take them somewhere if nothing else did.

¤ ¤ ¤ ¤

"AFTER a while you began to question their boldness. I have heard a young composer playing a new composition—a very creditable piece of work too—stop in the middle and ask 'Do you really think it's dissonant enough?' And then you would see a score by Darius Milhaud that was a perfect marvel of complicated, ingenious and original orchestration but which, in the last analysis didn't mean a thing because it couldn't be articulated musically. I mean by that that Milhaud himself when he went to hear the first performance of that work couldn't possibly tell whether it was being executed correctly. It was like having nine thousand, nine hundred and ninety-nine persons assemble in the Place de la Concorde and

Continued on Page 2, Column 4.

Are Criminals People?

By Robert Littell

NEW YORK, Aug. 30.

NO—do not take alarm from the title of this piece, and think that I am going to spin you a long sermon on prison reform, or ask you to give five minutes of your valuable time to a consideration of the tough breaks the boys get in the Big House, or urge you to join a society, each member of which promises to write, once a month, a nice, long, gossipy letter to some poor fellow behind the bars.

No, all that is for another time, when my deep concern for the poor criminal and my conviction that we are all murderers at heart, etc., etc., can all have free play unimpeded by the spectacle of the New York drama. For the present it is the drama and not the state of society that is on my mind, and what galls me until I cry for reform is the treatment of the criminal and the victim of crime by his arch enemy, the playwright, who causes one of them to kill the latter long before we have had a chance to become better acquainted and interested in the character of either of them.

What makes crime interesting off stage, as anyone can tell me who reads his daily paper properly, is not only the circumstances of a crime, the mechanics, locality, motive and technique of it, but the character of the victim and the murderer.

• • •

THE better we get to know him, the more interested we become through the details of his private life revealed to us in the papers, the more likely are we to jump to the proper column on page one and read it through while our coffee cools in the cup. The Elwell case, for instance, while a beautiful crime in itself, was 10 times more absorbing by reason of the fascinating details about Elwell which slowly came to light and built up in our minds a solid picture of a real man.

But the crime dramatists, bless them, are so much more interested in the crime itself that they fail to enlist our interest in the characters whom it enmeshes. And that goes for the detective story writers as well, who would as soon as not strangle a complete nonentity, a stuffed shirt, a puppet so long as the winding and unwinding of the crime itself seemed to them satisfactory.

All wrong. By not caring sufficiently about the kind of people they are killing, the kind of people into whose hands they are putting guns and phials of poison, they handicap themselves and forfeit a large part of our possible attention.

Again and again, in the blood-and-maxim-silencer plays you can see the dramatist perfunctorily pasting a few identifying labels onto his characters and then pushing them headlong into the machinery, which is nearly always the only part of the business he really cares about. With what result? With the result that unless his machinery is magnificently thought out and beautifully oiled, we lose much of our curiosity to know how it all happened, and we greet the unravelling of the puzzle with less excitement than at the common spectacle of a spider making a meal of a fly.

A SAFE rule to follow in the choice of crime plays is that the more the gadgets, the weaker the play. Knowing it is weak, the author often fills up the chinks with extra revolver shots, trick poison flasks, sliding panels, and no end of expensive furniture. Forgetting the simple fact that the greatest thrills in life as on the stage, are produced by the effect that one human being has on another, and that 10 deaths, or 10 revolver shots, are not necessarily 10 times more startling than one.

These remarks are prompted by one of the first of the new season's crop of pulse-jumpers, a play which Owen Davis has fashioned from an unpublished story by Gwen Bristow and Bruce Manning.

"The Ninth Guest," which is perhaps Owen Davis' ninety-ninth opus, has the highest death rate among its characters of any play since Hamlet. In fact all but—no, I won't spoil your possible fun by giving away its vital statistics.

I'll merely hint that hardly a guest is now alive who came onto the stage of the Eltinge Theater (A. H. Woods, owner and manager), Aug. 25. Well, anyhow, it is a heavy handed and gadgety piece, with some breathless moments, some good material, some more good material thrown away, and a lot of pretty bad acting.

Yes, lots of good material. In fact a rather juicy idea for a thriller. Eight people, most of whom turn out to have excellent reasons for disliking each other, answer a mysterious invitation signed "Your Host" and turn up at a strange penthouse to find the host missing.

• • •

AFTER 10 minutes devoted to getting all the characters straight, which wasn't nearly enough time for my slow brain—the host mysteriously speaks up through the radio. It's going to be a battle of wits. He's going to kill them all, or rather let them be killed by their own weaknesses. And that's just what happens. The guests die off like flies in a frost.

The death of the first guest was fairly exciting, the death of the second less so. Along toward the fourth and fifth guests one began to feel like cheering, gently but firmly whenever one of them swallowed prussic acid or was winged by a Maxim silencer or took hold of the handle of an electrocuting door.

And I'm sorry to say that when the surviving guests, after playing button-button to find the gadget that ungadgeted the electrocuting gadget, escaped, I felt cheated. This is due partly to innate brutality, and partly to the fact that the dialogue was not of a kind to make one love the people who spoke it and the actors a good deal too solemn to keep one from wanting to laugh in the wrong place.

And yet—you know how it is—I enjoyed it. More or less.

• • •

THE season being still young, there is little yet worthy of mention. A possible exception, for various reasons, is with Morrissey's all Negro revue, Hot Rhythm.

The first 10 minutes of this much postponed and more than shoestring colored revue are quite funny. From then on—and on and on and on—it is second-rate Harlem night club without drinks or tables, and without the feeling that having come all the way to One Hundred and Thirty-fifth street, you'd better try to enjoy yourself. Even as cabaret, Hot Rhythm is not much of a show. In a big downtown theater it seems several degrees worse than that.

The few bright spots (you could leave at 9 and have seen most of them), include Mr. Morrissey himself, wisecracking at late comers, shaking hands with them and saying "Morrissey's the name," and Mae Barnes and two blackface comedians, and the chorus and a tenor called Vigal. Miss Barnes is pretty good at the boop-a-doops, very good at pretending she can't dance, and her straight face and solemn eyes are extremely comic.

The two blackface comedians stroll on at inappropriate moments and are promptly told to get off because we don't want comedians. As they go off one of them stops long enough to say, ever so reproachfully, "But we're comedians." This doesn't seem so funny now, but the way he said it made me laugh—oh, boy! Oh, baby! as they so frequently remark in all-colored revues—oh boy! how it made me laugh at the time.

Mouth and All



Joe E. Brown, in person, on the stage of the Ambassador.

German Opera Here January 15, 16 and 17

PLANS for the engagement of the German Grand Opera Company at the Odeon for four performances, Jan. 15, 16, 17, assume special significance with the announcement of Max von Schillings as musical director of the tour which starts in Washington the same month. Von Schillings, an outstanding musical figure in Berlin, is best known to the American public through his opera "Mona Lisa" produced at the Metropolitan Opera House in New York in 1923.

Dr. Von Schillings is a former director of the Prussian State Opera in Berlin. He was born in Dueren in the Rhineland in 1868 and studied in Bonn with Brambach and Von Koenigslow. He spent three years of study in Munich. In 1892, he was appointed director of rehearsals for the Bayreuth Festivals and in 1908 became assistant to the Intendant of the Stuttgart Court Theater where he was afterwards appointed musical director. He was knighted by the king of Wurttemburg in 1913 and in 1919 assumed direction of the Prussian State Opera in Berlin.

Television Is Really Here

Moving Pictures Successfully Sent Through the Air and Received on home Sets—Showing of New Form of Amusement in Theaters Merely Question of Short Time—The Shuberts Going Into the Movie Production Game.

By NIE.

FOR a year or more this captious critic of the movies has been pointing out in these columns that television was on the way to offer a new form of amusement and now it is knocking at the door of the already sadly harassed theater—the legit as well as the movies. The first city wide public test of the new entertainment which I saw in Chicago during the past week was a rather crude affair. The images flickered and sometimes died out altogether but, all the same, moving pictures were sent through the air and picked up by not excessively expensive receiving sets at widely scattered points. So far television is a plaything. But the phonograph and the movies and the radio were only toys for a while and the advancement in sending action pictures—and then plays—through the air is certain to be rapid.

For the time being Chicago and nearby points will have a monopoly in the new field for there is only one radio-television station, that of the Chicago Daily News, broadcasting pictures and, so far, can send them successfully to sets but a few miles away. Other broadcasting stations will spring up quickly enough. The General Electric Co., according to report, is about to put a receiving set on the market and send out moving pictures far and wide.

At first there will probably be no attempt to show these television movies in the theaters except where some enterprising cinema palace manager puts one in as a novelty act. The receiving sets will be sold for home use just as the radio sets are but the time is coming when plays will be produced in central studios and flashed to audiences in theaters everywhere.

In the meantime, however, the home sets, when they come within the range of the average purchaser, will, like the midget golf course, keep a lot of people away from the show places.

¤ ¤ ¤ ¤

SO far the two local legitimate theaters have not announced any extensive program of plays to come here this winter. New York manager have been talking about a bigger and better season of dramas with many good shows to be sent on the road but Lee Shubert, the largest offerer of affairs theatrical, announced during the week that he will soon commence making moving pictures. He is to begin production in the near future, according to word from the Shubert offices, on Elmer Harris' adaptation of Prince Antoine Bibesco's comedy, "Ladies All" current at the Morosco Theater in New York. Walter Woolf, Violet Heming, Germaine Garoux and May Collins, members of the cast, will be seen in the picture version and perhaps other members of the company. While the play has only six characters, the scenario for the talkie calls for 22 people, and a number of extras.

Shubert has been quietly negotiating for six months with Oscar Lissau, a Swiss inventor, who has perfected a new voice recording device which projects human speech. Last week a contract was consummated with Lissau, by Shubert's representative whereby the producer becomes sole owner of the invention. Lissau will come to America early in September to supervise the mechanical work on the first picture.

"Ladies All" will be made at a studio near New York, which is being leased for a short period, to be used until a permanent location can be found to make future talkies.

Arrangements are also being made for the nation wide distribution of "Ladies All," which will have its premiere at a Shubert house in New York.

The second picture to be made by Shubert will be "Stay Overnight," an original story by Naomi Royd-Smith, the English novelist.

Two other pictures will be made by Shubert, to complete a production of four talkies which he plans for this season.

¤ ¤ ¤ ¤

THE regular movie makers, meanwhile, are searching for novelties for the screen and Pathe is trying to find a girl with nerve—and beauty—to recreate the spectacular film career of Pearl White whose well remembered serials of daring romance are to be

Continued on Page 2, Column 5.

Behind the Screens

The Latest News and Gossip of the Film Actors in Hollywood Appears in the Daily Magazine of the Post-Dispatch Every Tuesday and Thursday and in the Sunday Drama Section.

HOLLYWOOD, Cal., Aug. 30.

INA CLAIRE again is having her hour in Hollywood. And this time it appears as though she will become to the movies what she has been to the New York stage—Ina Claire, and not merely Mrs. John Gilbert.


INA CLAIRE

She came to the talkies about a year ago, preceded by all the trumpeting and awe-inspiring fanfare a movie publicity force could arouse to herald to Hollywood that a really great Broadway star would soon be here.

Miss Claire came, very charming.

Teas were given in her honor, she made a picture or two, and after it all Hollywood was still waiting to be shown.

And she was without a contract, the talkie means of showing Hollywood.

• • •

MISS CLAIRE, so powerful on Broadway, was just another "stage importation" in Hollywood, and when she married the screen's own romantic hero, it became more difficult to retain her professional identity in movie circles.

Hollywood, she confesses, gave her an inferiority complex.

For the first time she began explaining who Ina Claire was and what she'd done, whereas before, even to people who didn't know her, she would never speak a word of her own fame.

She made plans to return to the stage, and Hollywood, perhaps, chuckling with its usual tender sympathy for famous stage stars whose light meets a dimmer in pictures, thought Ina Claire was through.

Apparently she was.

Rumors of an impending separation, however strenuously denied by herself and Gilbert, persisted, and made things no pleasanter.

• • •

BUT Ina Claire kept on working.

Came the opening of her stage play, Donald Ogden Stewart's "Rebound." And what an opening—a sparkling Ina right in her element.

Immediately the talkie offers poured in. Somehow producers who had overlooked her before began wondering how they possibly could have done so—the same producers who had similarly over looked Bessie Love, Lois Wilson, Florence Eldridge, Mary Astor and many others, until they suddenly loomed large on the stage horizon.

That is vindication: "They've discovered I can do something, and it's most satisfactory!"

She has accepted the lead in the talkie of "The Royal Family."

• • •

FOR all that the microphone has proved its right to travel far afield with the camera, long location trips, while fairly numerous of late, still are unusual events.

And that they are not often necessary is one of the reasons that Hollywood first gained importance as a movie center.


CHARLES BICKFORD

In an earlier movie day, when artificial lighting had not reached adequate development for photographic purposes, picture people were attracted to California largely because of its sunshine, so necessary to proper filming then.

When set-lighting began, in time, to shame the sun for brilliance, pictures remained in Hollywood partly no doubt because near here can be found "locations" to duplicate almost any natural or man-made setting.

• • •

DESERT scenes near Mojave, Cal., about 100 miles away, pass easily for any of the kind anywhere, and at Truckee, in the mountains 400 miles north of movietown, snow can be found nearly the year around.

For Alpine settings the movies have the country north of Bishop. South Sea islands? They go to Catalina and there the clear water facilitates submarine photography also.

An "uninhabited desert island"? There is Santa Cruz, just 29 miles off Santa Barbara.

"Plains" are more difficult, but when haze envelopes the San Fernando valley, hiding the distant hills—well, you have "plains."

For wharf scenes, San Pedro is at Hollywood's elbow.

As for "small towns," there are any number of those "on file" in studio location-hunters' records.

• • •

HEADED by Evelyn Brent and Joel McCrea, "The Silver Horde" company returned recently from Alaska, but "The Spoilers," also an Alaskan in setting, was filmed in an "early Nome" on the Pacific beach—in California.

A small troupe is touring Oriental island for "Ourang," probably intended to rival "Trader Horn," made largely in Africa.

For "The Sea Bat" Charles Bickford, Raquel Torres and others sailed into Mexican waters and ports but perhaps the most pretentious recent location trip was that of "The Big Trail," depicting the pioneers' westward march.

But for the average talkie, regardless of setting, cameras and "mikes" can still be set up within or near California's borders—close to Hollywood.

• • •

HER air of commanding sophistication, combined with a striking smartness and brunet beauty, foreordained Kay Francis to a career in talkies as a "feminine menace."


KAY FRANCIS

Recently, however, she has proved her right to more sympathetic roles.

Opposite Ronald Colman in "Raffles," in fact, she is as sweet as she is strong and impressive, and more nearly a conventional "heart interest" than she perhaps has been on the screen to date.

But if talkie directors were misled at first in considering her only as a "feminine heavy," perhaps it was because Kay at as tender an age as 3 was laying a foundation for blaseness.

• • •

AT that time her mother, also an actress, was appearing in a drama wherein, in one sequence, she was shot.

In a little Midwestern theater, Kay, who had seen the show before, occupied a box up front with an older friend.

The drama waxed high, the audience was tense. The shot—and the actress fell to the floor. Again tense silence.

Into which the piping, complacent voice of Kay, reassuring her companion: "Don't be afraid. Muvver's not really dead. She's only acting."

And that was the first time Kay Francis "brought down the house."

• • •

THE lily-white skin still has a few devotees in Hollywood.

June Collyer, Bessie Love, Mary Brian, Fay Wray, Marjorie White, Janette MacDonald, Jean Arthur and Marlene Dietrich are among the few stars who refuse to acquire even the suspicion of a sun-tan.

Edwina Booth, who went to Africa for "Trader Horn," saw enough of the blazing sun over there, and agrees with them.

Nancy Carroll's screen charms frequently inspire amateur songwriters among her fans to burst into lyrical admiration.

Autographed copies of privately printed tunes constantly are bobbing up in her fan mail—and they're usually, of course, very, very bad.

And Richard Arlen received unusual fan tribute in the form of an expensive silver service, sent by a young boy admirer.

Investigation revealed that the lad had appropriated his "girl" from the family dining room. It was returned.

• • •

"MICKEY" McGUIRE'S mother wants her name changed to Mrs. McGuire, instead of Mrs. Yule, which is her real name, because Joe Yule jr., her son, plays "Mickey" in pictures and consequently her friends all know her by his screen name.


LEW CODY

That goes to show how firmly these adopted screen appellations become fixed, and how useless it is to try to preserve one's real identity once a change has been made.

Frank Cooper's parents probably had to practice to become accustomed to calling him Gary after the movies had dictated the alteration, just as Lucille LeSeuer used to be startled at hearing herself called "Miss Crawford" and "Joan."

Louise Dantzler is Mary Brian to everybody, even her mother, and Charles Rogers' brother, who has trouble answering to his new name of Bruce, soon will be equally surprised at being called anything else.

• • •

LEW CODY once tried to convince an Italian bit-player called Guglielmi that he should adopt a short and snappy name instead of the longer one already chosen as substitute for the original.

But the young Italian already had cards printed with the name "Rudolph Valentino," and he couldn't afford to replace them. And Cody's argument was that the people wouldn't bother to remember a name as long as that.

Fan mail still comes addressed to Valentino.

Cody, personally, likes to be known to everyone as "Lew." He shies at "Mr. Cody."

• • •

WHENEVER a Hollywood star finds local studios lacking in interest in her services, the one alternative to "hanging on and waiting for a break" is to go to England and work in pictures there.

Betty Compson did that and returned to a greater career here, and Blanche Sweet, though with less impressive later success, followed the same course.

Now Louise Brooks, the former Follies girl, has returned from a sojourn abroad and has found the charm still works. She will be featured with Buck Jones in a Western talkie.

Here and There, on the Screens or in Person for the Amusement Fans.


Mary Nolan in "Outside the Law," at the St. Louis Theater.


Ann Pickles, a fair equestrienne with the circus.


Dorothy Mackaill in "The Office Wife," at the Ambassador.


Ted Dean who will be the juvenile man with the Casey Players.

TELEVISION IS HERE AND THEATER SHOWING ONLY SHORT TIME OFF

Continued From Page One.

made all over again with sound. The new "Perils of Pauline" and "Exploits of Elaine," titles that were known to millions in 1913-15, will be modernized, of course, to meet the current situation. Where Pearl White sprang from a moving train to the saddle of a careening horse, the girl who aspires to her place will step from a swaying plane to a speeding automobile.

Pearl White was a trained athlete, naturally, and acquired her extraordinary skill as a circus performer. She was beautiful, as every nickelodeon fan of the period will remember, and possessed of a figure that was sought after by artists eager to catch its classic lines in lasting oils.

So it is that Pathe will conduct immediately a nation-wide search for the girl who possesses the skill, the beauty and the daring to equal, if not excel the feats which made Pearl White the most spectacular performer of her time. The details of Pathe's proposed method of research have not been completed, but it was indicated in the statement that beauty, skill and courage would necessarily form the basis upon which final judgment will be made.

"The Exploits of Elaine" series was based on the Craig Kennedy detective stories by Arthur E. Reeve. "The Perils of Pauline" is a serial remembered by that generation of picture enthusiasts which recalls the piano accompaniment and the local baritone singing with lantern slide illustrations.

With sound and dialogue, and with the vast possibilities of the present day, it is anticipated that the stories will carry the new heroine into the air and beneath the water, through adventures more fantastic than even Jules Verne conceived in his most imaginative moments.

GOLSCHMANN ON THE MODERNISTIC TREND OF THE COMPOSERS

Continued From Page One.

shout 'Vive le Roi' while the ten-thousandth person was shouting 'Vive du Bois.'

"But now it is no longer the fashion to write big, complicated works. Everything is for simplicity and musical gems in miniature. Some of the things are so simple that you wonder why they bother to put them on paper."

Nevertheless, Gloschmann expects to play modern French compositions when he is in St. Louis.

"I have been asked by the orchestral management to include some of these works in my programs at St. Louis," he said, "and I shall, of course, do so. There are a number of interesting things one can give. I believe St. Louis audiences would like to hear Honneger's 'Pastorale d'Ete,' for instance, and there are others, even if one does not include Debussy and Ravel. But I should like very much to play a Haydn Symphony—the G Major or the 'Surprise,' at my first concert."

• • •

TOUCHING on the question of music in Paris, Gloschmann said that conditions did not favor the preservation of high standards either in the opera or among the various symphony bodies. On the previous evening I had attended a performance of Strauss' "Rosenkavalier" at the Opera. I shall always remember that evening. To begin with, I was not allowed to enter the building on my first attempt because I was wearing white flannel trousers. Impressed by this rigid standard of decorum, I hurried back to the hotel, changed my clothes and finally got to my seat without missing too much of the first act. What I heard wouldn't have been good enough for a man wearing overalls. Gaubert, the conductor, achieved the distinction of playing the first two acts as if they were chamber music. I had heard of the French conductor who boasted of conducting "Goetterdammerung" "with the greatest finesse," but this went a step farther.

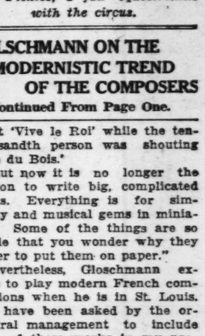
Golschmann was not surprised.

"The opera is better in the winter, but not much," he explained. "Thereare plenty of good musicians in Paris. The best wood wind players in the world are to be found here. But there are no first-class musical organizations. Where the orchestras are controlled by the musicians as a cooperative enterprise they refuse to rehearse anything but new music. Where the control is exercised by a separate management and the conductor, it's still impossible to get enough rehearsals because neither the ticket sales nor private subscriptions provide enough money for it."

Golschmann will be the youngest conductor to appear in St. Louis next season. He is about 35, is dark-haired, slender, animated and handsome. He speaks English fluently.

PHOTOPLAY THEATERS

AMBASSADOR



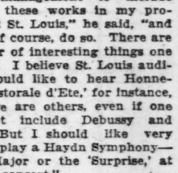
ALL ROLLED TOGETHER
The Spice of "3 Weeks"
The Lure of "7 Days"
The Sex Appeal of "It"

THE OFFICE WIFE

Warner Bros. Romance From The Post-Dispatch Serial with
Dorothy Mackaill — Lewis Stone

ED LOWRY
Presenting the Funniest of All Hollywood Comedians

JOE E. BROWN in Person



You'll Roar at the Star of "Hold Everything" Singing, Dancing, Clowning with Ed!
And Look at This Cast
DOROTHY BERKE — ASHLEY PAIGE
LEON BARTE — MAE WYNNE AND BUDDY
Senorita Garita — Ambassadorians

STARTS FRIDAY ED LOWRY'S 3rd ANNIVERSARY

PHOTOPLAY THEATERS PHOTOPLAY THEATERS

MISSOURI

You Lovely Women of Twenty Four?

Young, Warm Blooded, Eager for Love! Only to Be Condemned by the Man You Love for

"MANSLAUGHTER"



Paramount's Absorbing Romantic Hit with
Claudette COLBERT
Chevalier's Girl Friend
Fredric MARCH
Clara Bow's "Itty" Gob

That Funny Fellow
WALLY VERNON
Bringing You That Comical Mack Sennett Star—
Eddie Lambert
With His Big Boots and "Little Chin-derella"
STANLEY BROS. — SALLY OSSMAN
RHYTHM GIRLS
Al Roth's Missourians

COMING—TWO BLACK CROWS in "ANYBODY'S WAR"

Cont. 2 to 11:30 Mat. Labor Day RITZ Grand & Juniata

RICHARD DIX in "SHOOTING STRAIGHT" All Talking Drama With Dix Humor and Pearls!
IN A DOUBLE PROGRAM WITH "SINS OF THE CHILDREN" (NEW TITLE)
WHICH PLAYED FIRST RUN UNDER THE TITLE OF "THE RICHEST MAN IN THE WORLD" The Biggest Comedy Success of the Season. All Talking.
With LOUIS MANN, LEILA HYAMS, BOBT. MONTGOMERY, ELLIOTT NUGENT.
ALSO DISNEY CARTOON COMIC AND MOVIETONE VODVIL. COOLING SYSTEM

Two cheerful young ladies were wanted to rent the spare room in a private home. A Post-Dispatch Room For Rent advertisement found them promptly.

New York Day by Day

By O. O. McIntyre

NEW YORK, Aug. 30.

SOME purely personal opinions:

The naughtiest play of the year is "Lysistrata."

Rudy Vallee seems as popular as ever.

Anyone with enough money to get out is foolish to remain in New York in July and August.

The silver needle-point of the Chrysler Building is the prettiest spire in town.

No professional ball room dancers have ever touched the Castles for grace.

Never in its history has the motion picture as an amusement faced such a testing time.

The smoothest of the suave stage talkers is Frank Fay.

Writers who accept Hollywood studio jobs, then give out interviews poking fun at producers, were fired, and don't let them kid you.

When waiter captains begin suggesting food while I read the menu I suspect something or other.

New York waiters are filled with motor-beat drunk show-offs who should be in jail.

• • •

The prize hard luck story is from Variety and concerns the actor who, pawned his coat to buy a meal in a cafe. The cafe refused him admission because he was coatless.

• • •

The plight of many along the Rialto is no laughing matter. The movie and legitimate theater business shows no sign of change for the better. The Friars recently dropped 40 members for non-payment of dues. The Lambs have been dropping them by the dozen for the same reason. Of course, the suggestion that many of them might try to hunt work in other fields would be futile.

• • •

I do not know many movie directors, but the two most intelligent of my acquaintance are Alan Dwan and Marshall Nielan.

• • •

London is raging with the slang saying: "Everything will be all right in the autumn." And Broadway is wearing out: "Strictly the Malarky!"

• • •

Then there is the type of New Yorker who thinks he has "made" society when he appears at a party attended by Marjorie Oelrich or Mary Brown Warburton.

• • •

Short shavings: Robert Milton, motion picture director, drinks six cups of Turkish coffee for lunch. . . . William Fox takes long walks at night—alone. . . . H. N. Swanson, editor of College Humor, and Gary Cooper attended Grinnell college together in Iowa. . . . E. H. Sothern and Julia Marlowe live at 790 Park avenue. . . . Will Hays' full name is William Harrison Hays. . . . New York taxpayers are up in arms about city waste

PHOTOPLAY THEATERS PHOTOPLAY THEATERS



THE GOLDEN-VOICED STAR
1. RAMON NOVARRO in "Call of the Flesh" With
DOROTHY JORDAN—ERNEST TORRENCE
RENEE ADOREE—RANCE O'NEILL
2. SAM JACK KAUFMAN
Ace of a Million Melodies
3. FANCHON & MARCO'S
"Land of Romance" Idea
4. GASTLETON & MACK
Just a Bit Different
5. FLO & OLLIE WALTERS
Clever Comedy Capers
6. ROBERT CLOY
The Romantic Tenor
7. MARY PRICE
Dancing Demon
8. THREE BRICK TOPS
Snappy Steppers
9. SUNKIST ENSEMBLE
16 Specialty Artists
10. Fox Grand Orchestra
William Person, Conductor
11. TOM TERRY
At the Wurlitzer
12. Fox Movietone News
It Speaks for Itself

FOX
Always the Best and Biggest Show in St. Louis

For Real Estate Investments or Homes, see the Real Estate pages.

Casey Players Season Opens September 27

Five New Members Coming With Old Favorites in "Apron Strings" at the Orpheum Theater.

THE ARTHUR CASEY Players will reopen the Orpheum Theater on Sept. 27 with the comedy, "Apron Strings." Mary Hart, co-producer with Mr. Casey last season, will continue in the same capacity this coming year, as well as appearing in several roles. Many of last year's patrons at the Orpheum will remember her excellent work in "The Shanghai Gesture" and "The Royal Family."

Many of last year's favorites will be among those present in the new company of this year. May B. Hurst, popular character woman, Pierre Watkins, character leading man, Louis Tanno, Willard Robinson, Cyril Raymond, director, and Miss Hart, herself, were all seen last year and will be in the plays to be presented this season.

Five newcomers have been added to the company: Arthur Pierson and Ted Dean, juveniles, Philip Lord, character man, Catherye Capel and Sue Conroy, ingenue.

Although none of the original company of "Apron Strings" will been seen in this city, the visiting star system will be the rule rather than the exception during the season.

Following this play the comedienne, May Robson will be seen in "Mother's Millions," which is said to be a perfect vehicle for her type of comedy. "Nancy's Private Affairs," another comedy is next on the program. The cast for this play is not definitely set at present. After this the well-known stage and motion picture star, Bert Lytell, will be presented in "Brothers," in which he was seen here last year at the American Theater.

Other attractions which are promised, but for which the dates have not been set as yet are Elsie Ferguson in "Scarlet Page," Pauline Frederick in a new play, Frank Craven in "Salt Water," and Frieda Innescourt in two or three New York Theater Guild plays.

PHOTOPLAY THEATERS

CAPITOL 9th and Chestnut
WM. POWELL IN "FOR THE DEFENSE"

GRANADA 4933 GRAVOIS
THE RED-HEADED FIRE-BRAND . . .
CLARA BOW IN Love Among Millionaires with Skeet Gallagher
ON THE STAGE CHARLIE SCHMAT'S CIRCUS SHOW
FESTIVAL OF JOY!

ARSENAL 3101 S. Grand — HELEN KANE in "Dangerous Nan McGrew" and "Worldly Goods"
AUBERT 4200 Easton — JOAN CRAWFORD in "Our Blushing Brides"
COLUMBIA 3257 Southwest — "THE SEA BAT" with CHAS. BICKFORD
DE FLORISSANT 2436 S. Grand — CONRAD NAGEL in "NUMBERED MEN"
GRAVOIS 3901 S. Jefferson — "THE SEA BAT" with CHAS. BICKFORD
HI-POINTE 1001 McCausland — WILLIAM POWELL in "FOR THE DEFENSE"
LAFAYETTE 2043 S. Jefferson — GARY COOPER in "A MAN FROM WYOMING"
NORDELL 2511 N. Grand — CLARA BOW in "Love Among Millionaires" and BILLIE DOVE in "A Notorious Affair"
RAFFITY 3621 S. Jefferson — "Sins of the Children" Mighty Hit!
MANCHESTER 4921 Manchester — "DANCING SWEETIES" with SUE CAROL
MAPLEWOOD 2717 Gravois — JOAN CRAWFORD in "OUR BLUSHING BRIDES"
RIVOLI 6200 Easton — "THE BIG FIGHT" With LOLA LANE
PAGEANT 6051 Delmar — GARY COOPER in "A MAN FROM WYOMING"
SHAW 3931 Shaw — "THE SEA BAT" with CHAS. BICKFORD
SHENANDOAH 2312 S. Grand — CLARA BOW in "Love Among Millionaires" and "Bride of the Regiment"
TYROLL 4316 Delmar — ANN HARDING in "HOLIDAY"
UNION Union and Easton — ANN HARDING in "HOLIDAY" and "THE FLORA DORA GIRL" with MARION DAVIES
WEST END LYRIC Delmar at Euclid — CLARA BOW in "Love Among Millionaires" and CONRAD NAGEL in "NUMBERED MEN"

EXCURSION STEAMERS
J.S AND ST. PAUL
DAILY 9:30 A.M. SAT. 2:30 P.M.
NIGHTLY 8:45 P.M.
Ticket Off. Arcade Bldg.
Information MAIN 4040
LEAVES FOOT OF WASHINGTON AVE.

AMUSEMENTS

BASEBALL TODAY
Browns vs. Cleveland
CHILDREN UNDER 16 YEARS OF AGE NOT ADMITTED FREE
TIME 3 P. M.
SPORTSMAN'S PARK

ST. LOUIS
SHOW GROUNDS AT LACLEDE AND GRAND AVES.
RINGLING BROS and BARNUM & BAILEY CIRCUS

THE GREATEST EDU
TRIBE OF GENUINE MONSTER-MOUTHED UB
FROM AFRICA'S DARKEST DEPTHS — WORLD'S MOST WEIRD
Positively Appearing in Main Per
AGAIN—BY POPULAR DEMAND—HUGE
MORE ACTS—MORE PEOPLE—MORE ANIMALS—
TWICE DAILY: 2 & 8 P. M. Doors Open
Menagerie and General Admission Seats) A
YEARS. 50c GRAND STAND SEATS
TICKETS NOW ON SALE AT WOLFF-W

PHOTOPLAY THEATERS

RKO ST. LOUIS
COOLED BY REFRIGERATION
35 GIRLS
A TREMENDOUS

BABE E
AND
11 HOLLYWOOD
GRACE & MARIE
TWO HYSTER
GRACE BAR
FLO MAYO
16 SUNSH
TILLER
ON THE
A Sensationa
THRILLING, C
A Man and Wom
Realm
SAT. & SUN.

ALWAYS COMFORTABLY COOL
MOE WA
ATA
DOORS OPEN TODAY 12 NOON
PRICES All Day
Children, Any Seat
RONALD COLMA
'Raffles'
A story
thrills yo
marrow
suave,
steals
STARTS FRIDAY WILLIAM HAINES in "WAY OUT WEST"
ALL BA
"WHO K
MET

Casey Players Season Opens September 27.

Five New Members Coming With Old Favorites in "Apron Strings" at the Orpheum Theater.

THE ARTHUR CASEY PLAYERS will reopen the Orpheum Theater on Sept. 27 with the comedy, "Apron Strings." Mary Hart, co-producer with Mr. Casey last season, will continue in the same capacity this coming year, as well as appearing in several roles. Many of last year's patrons at the Orpheum will remember her excellent work in "The Shanghai Gesture" and "The Royal Family."

Many of last year's favorites will be among those present in the new company of this year. May B. Hurst, popular character woman. Pierre Watkins, character leading man, Louis Tanno, Willard Robinson, Cyril Raymond, director, and Miss Hart, herself, were all seen last year and will be in the plays to be presented this season.

Five newcomers have been added to the company: Arthur Pierson and Ted Dean, juveniles, Philip Lord, character man, Catheryn Capel and Sue Conroy, ingenue.

Although none of the original company of "Apron Strings" will been seen in this city, the visiting star system will be the rule rather than the exception during the season.

Following this play the comedienne, May Robson will be seen in "Mother's Millions," which is said to be a perfect vehicle for her type of comedy. "Nancy's Private Affairs," another comedy is next on the program. The cast for this play is not definitely set at present. After this the well-known stage and motion picture star, Bert Lytell, will be presented in "Brothers," in which he was seen here last year at the American Theater.

Other attractions which are promised, but for which the dates have not been set as yet are Elsie Ferguson in "Scarlet Page," Pauline Frederick in a new play, Frank Craven in "Salt Water," and Frieda Innescourt in two or three New York Theater Guild plays.

EXCURSION STEAMERS
J·S AND ST. PAUL
DAILY 9:30 A.M. SAT. 2:30 P.M. NIGHTLY 8:45 P.M.
Ticket Office Arcade Bldg. Information MAIN 4040
LEVEE AT FOOT OF WASHINGTON AVE.

AMUSEMENTS

BASEBALL TODAY
Browns vs. Cleveland
CHILDREN UNDER 16 YEARS OF AGE NOT ADMITTED FREE
TIME 3 P. M.
SPORTSMAN'S PARK

AMUSEMENTS

ST. LOUIS — 2 DAYS TWICE DAILY
TODAY and MONDAY
SHOW GROUNDS AT LACLEDE AND GRAND AVES.
RINGLING BROS and BARNUM & BAILEY CIRCUS
1000 NEW FOREIGN MARVELS, including
THE GREATEST EDUCATIONAL FEATURE OF ALL TIME
TRIBE OF GENUINE MONSTER-MOUTHED UBANGI SAVAGES
FROM AFRICA'S DARKEST DEPTHS — WORLD'S MOST WEIRD LIVING HUMANS — NEW TO THE CIVILIZED WORLD
(Positively Appearing in Main Performances of the Big Show)
AGAIN—BY POPULAR DEMAND—HUGO ZACCHINI, Man Shot from Cannon
MORE ACTS—MORE PEOPLE—MORE ANIMALS—MORE OF EVERYTHING THAN EVER BEFORE
TWICE DAILY: 2 & 8 P. M. Doors Open at 1 & 7. PRICES: (Admitting to Circus, Menagerie and General Admission Seats) ADULTS, 75c; CHILDREN UNDER 12 YEARS, 50c; GRAND STAND SEATS including Admission, $1.50 TO ALL.
TICKETS NOW ON SALE AT WOLFF-WILSON DRUG CO., 7th and Washington

R-100 TO BE LENGTHENED

Passenger Quotes Designer as Saying It Will Be Remodeled.

By the Associated Press.

QUEBEC, Aug. 30.—The British dirigible R-100 is to be lengthened by 200 feet with a new middle section, says Jacques N. Cartier, Montreal newspaper man, who made the flight to England with the air leviathan.

He said the designer told him that he planned to cut the R-100 in two, make it longer and change the interior arrangement. The renovated craft will have a smoker and will be the largest airship in existence, Cartier said.

FRANCE BARS GERMAN GENERAL FOR WAR CRIMES, PAPER SAYS

Berlin Lokal Anzeiger Declares Von Moltke Wanted to See Son's Grave.

By the Associated Press.

BERLIN, Aug. 30.—The newspaper Lokal Anzeiger says France still maintains a "black list" of so-called war criminals and recently caused Gen. Conrad von Moltke to abandon a visit to that country, where he desired to see the grave of a son.

The paper asserts that when Gen. von Moltke requested a visa he was asked whether he was the Gen. von Moltke blacklisted for alleged war crimes, in which case a visa would be refused.

Gen. von Moltke wrote a reply, Lokal Anzeiger continued, saying it was beneath his dignity to enter a discussion about a war criminals list, which he did not recognize, and said that anyway there was no such General. He added that he now refused to enter a country "which perpetuated war hatred for 12 years."

The most famous German soldier of the name von Moltke was Field Marshal Count Hellmuth Karl Bernhard von Moltke, who was the chief German strategist of the Franco-Prussian War in 1870-71. He died in 1891.

DEATH OF NEGRO DOCTOR HELD TO BE ACCIDENTAL

A Coroner's verdict of accident was returned yesterday in the death of Dr. Bernice A. Yancey, Negro interne, electrocuted Friday afternoon in the X-ray room at City Hospital No. 2 when he touched a high-tension wire leading to an X-ray machine. Dr. Yancey was 25 years old, a native of Atlanta, Ga.

Dr. Othello Ennis, an interne, who had requested Dr. Yancey to make an X-ray examination of his chest, testified he was removing his shirt when he heard the sound of a crackling spark, and saw Dr. Yancey poised with his left hand touching an overhead high-tension wire, and his right hand on a control knob of the machine. Dr. Yancey cried out and fell to the floor. Efforts to resuscitate him were unsuccessful.

The hospital, for Negroes, is at 2945 Lawton boulevard.

State Insurance Actuary Named.

JEFFERSON CITY, Aug. 30.—State Superintendent of Insurance Joseph B. Thompson this afternoon announced the appointment of C. E. Nelson of St. Louis as actuary of the State Insurance Department. He will succeed R. E. Daly, who resigned last March. The actuary receives a salary of $5000 a year.

Sappington Society Reunion.

The twelfth annual reunion of the Sappington Society will be held in Forest Park next Sunday from 2 until 7 p. m. Members of the society are descendants of John Sappington, a soldier in the Revolutionary War who came to Missouri in 1805, settling in what is now the southern part of St. Louis County.

HARRY P. BURLINGAME DIES IN HOSPITAL AT DENVER

Member of Accounting Firm and Husband of Noted Artist Was on Vacation.

Harry Priest Burlingame, member of the accounting firm of Kroehl, Howard & Co., 208 North Broadway, and husband of Mrs. Sheila Burlingame, noted St. Louis artist, died of cerebral hemorrhage at St. Luke's Hospital in Denver, Colo., Friday night.

Mr. Burlingame, who was 43 years old and lived at 7669 Carswold drive, Clayton, was spending a vacation in Colorado, accompanied by his wife, who returned home recently from Paris. He was stricken Thursday morning while at breakfast at the home of Mrs. Clyde Robertson, Mrs. Burlingame's mother, and was taken to the hospital. He and Mrs. Burlingame had expected to return to St. Louis yesterday.

A resident partner in the accounting firm, he had lived in St. Louis about 10 years. Funeral arrangements have not been completed.

SENATOR BUYS AN ISLAND

By the Associated Press.

WASHINGTON, Aug. 30.—Senator Tydings of Maryland yesterday bought Poplar Island near Easton, Md., for the Jefferson Rod and Gun Club, a sportsman's organization, membership in which is limited to Democrats. Among those interested are Senator Hawes of Missouri, Senator Broussard of Louisiana and Senator Pittman of Nevada.

It is planned to hold a meeting in September to arrange for the expenditure of about $100,000 for a clubhouse and other improvements.

WEATHER OBSERVER TO RETIRE

P. Connor, Kansas City, in Federal Service 52 Years.

KANSAS CITY, Mo., Aug. 30.—P. Connor, Federal weather observer here the last 40 years, announced today he would retire Monday under the age limit clause. He has been in Government service 52 years.

Andrew M. Hamrick, Davenport, Ia., meteorologist, is scheduled to succeed him.

INCOME TAX CHIEF NAMED

By the Associated Press.

WASHINGTON, Aug. 30.—Appointment of Joseph Carlisle Wilmer as Deputy Commissioner of Internal Revenue in charge of the income tax, was announced today by Commissioner Burnet.

Wilmer, who is a native of Maryland, is now Internal Revenue Agent, in charge of the Baltimore division. He succeeds Burnet who recently was advanced to the commissionership.

PHOTOPLAY THEATERS

CAPITOL 9th and Chestnut
WM. POWELL IN "FOR THE DEFENSE"

GRANADA 4333 Gravois
THE RED-HEADED FIRE-BRAND . . . CLARA BOW IN Love Among Millionaires with Skeet Gallagher ON THE STAGE CHARLIE SCHMAT'S CIRCUS SHOW FESTIVAL OF JOY!

ARSENAL 3101 S. Grand
HELEN KANE In "Dangerous Nan McGrew" and "Worldly Goods"

AUBERT 4960 Easton
JOAN CRAWFORD In "Our Blushing Brides"

COLUMBIA 5257 Southwest
"THE SEA BAT" with CHAS. BICKFORD

GR.-FLORISSANT 3436 S. Grand
CONRAD NAGEL In "NUMBERED MEN"

GRAVOIS 2621 S. Jefferson
"THE SEA BAT" with CHAS. BICKFORD

HI-POINTE 1001 McCausland
WILLIAM POWELL In "FOR THE DEFENSE"

LAFAYETTE 1043 S. Jefferson
GARY COOPER In "A MAN FROM WYOMING"

LINDELL 3511 N. Grand
CLARA BOW In "Love Among Millionaires" and BILLIE DOVE In "A Notorious Affair"

MAFFITT 2714 A...
"Sins of the Children" Mighty Hit!

MANCHESTER 2707 Manchester
"DANCING SWEETIES" with SUE CAROL

MAPLEWOOD 7401 Manchester
JOAN CRAWFORD In "OUR BLUSHING BRIDES"

MIKADO 5900 Easton
"THE BIG FIGHT" With LOLA LANE

PAGEANT 6231 Delmar
GARY COOPER In "A MAN FROM WYOMING"

SHAW 2051 Shaw
"THE SEA BAT" with CHAS. BICKFORD

SHENANDOAH 2312 S. Grand
CLARA BOW In "Love Among Millionaires" and "Bride of the Regiment"

TIVOLI 6300 Delmar
ANN HARDING In "HOLIDAY"

UNION Union and Easton
ANN HARDING In "HOLIDAY" and "THE FLORA DORA GIRL" with MARION DAVIES

WEST END LYRIC Delmar at Euclid
CLARA BOW In "Love Among Millionaires" and CONRAD NAGEL In "NUMBERED MEN"

PHOTOPLAY THEATERS

RKO ST. LOUIS
COOLED BY REFRIGERATION
RKO ALL GIRL SHOW
35 GIRLS
A TREMENDOUS SHOW!
BABE EGAN AND HER 11 HOLLYWOOD RED HEADS
GRACE & MARIE ELINE TWO HYSTERICAL GIRLS
GRACE BARRIE SINGING THE BLUES
FLO MAYO with JEAN SPENCE
16 SUNSHINE TILLER GIRLS 16
ON THE SCREEN
A Sensational Story of Society's Outcasts!
THRILLING, CHILLING, DARING, DIFFERENT
A Man and Woman Fighting for Life and Love in the Realm of Greed, Fear and Hate!
"OUTSIDE THE LAW"
WITH MARY NOLAN
OWEN MOORE, EDWARD ROBINSON
Come, See How the Other Half of the World Lives—and Loves
A Universal Picture
SAT. & SUN. 35c TILL 2:00

ALWAYS COMFORTABLY COOL
LOEW'S STATE
DOORS OPEN TODAY 12 NOON
PRICES All Day .. 40c
Children, Any Seat 15c
RONALD COLMAN in 'Raffles'
With Kay Francis
A story so daring it thrills you to your very marrow—A gentleman suave, polished, who steals what he may.
ALL BARKIE COMEDY "WHO KILLED ROVER"
METROTONEWS
STARTS FRIDAY
WILLIAM HAINES in "WAY OUT WEST"

TODAY'S PHOTO PLAY INDEX

ARCADE OUTDOOR THEATER
100 Per Cent Perfect Talkies. SARAH AND WEST PINE
"Where the Stars Shine."
BUSTER KEATON in "FREE AND EASY"
The Muny Opera is over for this year, but here is a real outdoor show. Plenty of comfortable chairs. Free parking space. Always a good program. Two complete shows every night.
Children 10c—Adults 20c
JAS. M. DRAKE, Manager.

BADEN 8201 N. Bdwy. — FIFI DORSAY in "WOMEN EVERYWHERE." Also Matinee Feature.

Bremen 20th & Bremen — Ruth Chatterton in an All-Talkie, "THE LADY OF SCANDAL." Also others.

Cinderella Cherokee & Iowa — William Boyd in "Officer O'Brien" and Jack Mulhall in "The Fall Guy."

FAIRY 5640 Easton — Bebe Daniels in "ALIAS FRENCH GERTIE." Also Special Matinee.

Kirkwood Kirkwood, Mo. — Talkies in Airdome. "Return of Dr. Fu Manchu." Special Matinee.

LEMAY 318 Lemay Ferry Road — "The Cohens and Kellys in Scotland" and "The Big Jewel Case." All-Talking.

Marquette 1806 Franklin — LON CHANEY Talks in "THE UNHOLY THREE." Also Comedy.

MELBA Grand & Miami — Charles Bickford in "The Sea Bat." Ken Maynard in "Mountain Justice."

MELVIN 2912 Chippewa — EL BRENDEL in 'MOVIETONE FOLLIES OF 1930.' Also "Our Gang" Comedy.

Michigan 7224 Michigan — Wm. Powell in "Shadow of the Law." "Children of Pleasure," Lawrence Gray.

NEW SHENANDOAH 2227 S. Bdwy. — JACK OAKIE in "THE SOCIAL LION." Matinee "My Pony Boy."

NEW WHITE WAY 6th & Hickory — All-Talking. EL BRENDEL in "MOVIETONE FOLLIES OF 1930."

O'FALLON AIRDOME W. Florissant at Alice — Enjoy the Talkies! Buddy Rogers and Josephine Dunn in "SAFETY IN NUMBERS." Also Matinee Feature.

Overland Overland, Mo. — NANCY CARROL in "HONEY." Screen Topics and News.

PALM 3010 N. Union — Alice White in "Showgirl in Hollywood." Ben Lyon in "Beau Bandit." Cooling System.

PAULINE AIRDOME 5000 Clayton — "Spring Is Here" with Bernice Claire and Alexander Gray. Special Mat.

QUEEN'S AIRDOME 4700 Maffitt — RAMON NOVARRO in "GAY MADRID" and Harry Langdon Comedy.

Red Wing 4557 Virginia — "THE CLIMAX" with Jean Hersholt. Matinee, "Last of the Duanes."

ROBIN Cooling System — Alice White in "Showgirl of Hollywood." Also Clark & McCullough. Matinee.

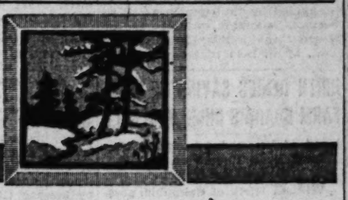
Virginia 5117 Virginia — Charles Bickford in "THE SEA BAT" and Wm. Boyd in "OFFICER O'BRIEN."

Wellston 6200 Easton — Two Talkies: Evelyn Brent in "DARKENED ROOMS." Also "HOT CURVES."

HALLER'S CANARY BIRD PIE



A Tonic Food for Lots of Song, Weakness, Asthma, Hard Breathing and shedding of feathers out of season, and many other diseases of CANARY BIRDS..... 15c
HALLER'S BIRD STORE
817 N. 6th St., St. Louis, Mo.



GARLAND'S
AUGUST SALE OF FUR COATS
Was a Record-Breaker
Just as We Prophesied
The August Sale and August Prices Are Over
. . . BUT . . .
The Policy That Brought Success in August
. . . BETTER FURS FOR LESS MONEY . . .
Will Prevail in September

AUCTIONEERS — AUCTIONEERS

BIG FURNITURE AUCTION
THURSDAY 10:30 A. M. On Account of Labor day there will be no sale Monday
Large Selection of Household Goods of All Kinds. Consigned Goods Solicited.
2004-06-08-10 MORGAN ST.—CHestnut 5394-95
MOUND CITY AUCTION ROOMS

AUCTIONEERS — AUCTIONEERS

BEN J. SELKIRK & SONS
AUCTIONEERS—APPRAISERS Real Estate & Investments
1534 ARCADE BLDG. CHestnut 3411
BANKRUPTCY AUCTION SALE!
MILLER CAP COMPANY
1531 WASHINGTON AVENUE
(EIGHTH FLOOR)
WEDNESDAY, SEPTEMBER 3d 10:30 A. M.
By order of the Referee in Bankruptcy, and subject to approval thereby, we will sell for the trustees of the estate of Cooper, Davidson & Klein, doing business as above, the following:
Men's and Boys' Caps, Linings, Sweat Bands. FIXTURES: 25 Willcox & Gibbs Cap Machines, Tables and Motors, 1 Steam Presser, Eyelet Machine, Label Machine, Button Machine, Blocks, Forms, Time Clock, Steam Boiler, Hoffman Type Presser, Electric Cutters, Cabinet Safe, Typewriters, Filing Cabinets, Desks, Chairs, Oak Partitioning and other machinery and equipment.
The property will be offered in bulk and in selected detail lots. TERMS CASH.
VICTOR PACKMAN, Trustee, Arcade Bldg. — BEN J. SELKIRK & SONS, Auctioneers, Arcade Bldg.

AUCTION! AUCTION!
1319 WASHINGTON AV.
THURSDAY, SEPT. 4TH, 1 P. M. AT ABOVE ADDRESS
2000 YARDS SHIRTING REMNANTS, 300 LBS. BUNDLE REMNANTS—BROADCLOTHS, PERCALES, MADRAS, ETC.
2000 YARDS FLANNEL SHIRTINGS IN ORIGINAL PIECES.
Underwear, Hosiery, Sweaters, Leather Work Gloves, Baron and Jersey Bloomers, Dress Shirts, Play Suits, Work Shirts, Men's Hats, Caps, Work Pants, Men's and Boys' Suits, Dress Pants.
GOODS ON EXHIBITION WEDNESDAY, SEPTEMBER 3D
MARTINI MERC. CO., AUCTIONEERS
WE CAN SELL YOUR STOCK — 1319 WASHINGTON AVE.

AUCTION! AUCTION!
DRY GOODS AND FURNISHINGS
2616 FRANKLIN AVENUE, ST. LOUIS, MO.
TUESDAY, SEPTEMBER 2nd, 10:30 A. M.
At the time and place above stated we will sell at PUBLIC AUCTION a very clean stock of DRY GOODS and FURNISHINGS, consisting of the following:
Piece Goods, Hosiery, Bed Sheets, Pillow Cases, Underwear, Sweaters, Lumberjacks, Hats, Caps, Ties, Belts. 50 Men's and Boys' latest style Suits, House Dresses and Aprons, Infants' Dresses, Bloomers, Princess Slips, Teddies, etc. Bed Spreads, Towels, Work Clothes, Notions, Novelties, etc. FIXTURES: Shelving, Counters, 7 Floor Cases, Wall Case, Window Stands, etc.
FLEISCHER-BROWN & COMPANY
AUCTIONEERS — GARFIELD 5657 — 717-19 LUCAS
"WE BUY FOR CASH RETAIL STOCKS OF ALL KINDS!"

BIG FURNITURE AUCTION TUESDAY
MISSOURI FURNITURE AUCTION
2007-09-11-13-15 MORGAN STREET
CEntral 2572—GArfield 6238 — Wholesale and Retail Private Sales Daily

AT AUCTION—FURNITURE—AT AUCTION
Sale at Auction Room, 1808 Chouteau Ave. Every Thursday at 10:30 A. M.
A. A. SELKIRK A. & S. CO. Walter T. Davis, Pres.
No where in St. Louis can you get as much for your furniture dollars. Goods sold at private sale daily. Four floors to select from
1808 Chouteau Ave. EST. 1830 CHestnut 2228

LABOR DAY . . 8 TO 1 . . WE CLOSE OUT 22
REGULAR $149 TO $295
Living-Room Suites
Your Choice . . . $95 Monday Only!



$195 Regularly
Chesterfield and Chair, in silk damask; finest type of coil spring construction; loose cushions.
2 Pieces, $95

$295 Regularly
Mohair Davenport and Chair; carved top rails and frames. Brocade reverse cushions.
2 Pieces, $95



$149 Regularly
Overstuffed Davenport Bed and button-back Chair, in mohair and moquette.
2 Pieces, $95

Monday Special . . . 9x12 Seamless Velvet Rugs in new patterns . . . $19.75

Only One-of-a-Kind
Living Room and Davenport Bed
High-Grade Samples
Monday From 8 A. M. to 1 P. M.

To make the half-day on Monday a busy day in spite of its short duration, we've chosen 22 one-of-a-kind two-piece Living Room and Davenport-Bed Suites from our higher-priced stocks to close out at one low price! Only six of the many styles are shown. The selection, grouped on our Third Floor for easy comparison, includes:

Richly Carved Frames!
Serpentine Fronts! Barrel Fronts!
Pillow Arms! Roll Arms! Chesterfields!
Button Back Chairs! Club Chairs!
Coverings of Finest Mohairs, Moquettes,
Imported Friezes and Silk Damasks!
Every One With Deep, Loose Cushions in Moquette, Damask, Etc.

Each includes Davenport or Davenport Bed and Chair at..... $95

ONLY $6 A MONTH
Eagle Stamps With Every Payment



$195 Regularly
Davenport and Chair, in rich moquette and mohair; richly carved frames.
2 Pieces, $95

$175 Regularly
Pillow-arm Davenport and button-back Chair, in mohair and moquette.
2 Pieces, $95



$210 Regularly
Davenport Bed and Chair, elegantly carved frames, in mohair and damask.
2 Pieces, $95

Monday Special . . . 9x12 Heavy Sample Axminster Rugs at..... $49.75

THE HUB
77 YEARS OF FAITHFUL SERVICE
SEVENTH AND WASHINGTON

ST. LOUIS SCOUTS BACK FROM TOUR OF WEST

Meet Indians, Encounter Bears, Climb Glacier and See Mountain Storm.

Tales of Indians, a bear raid on the commissary, a two-day climb up a glacier, and a storm on the peak of a mountain were brought back to St. Louis by 12 members of the St. Louis Boy Scout Western Roving Tour, which has returned after a 30-day bus tour of the West. The tour, which had Yellowstone Park as its turning point, was the third conducted by the local Boy Scout Council in as many years.

The bear raid had nothing to do with the stock market, but was most literal, according to Charles H. Mills, activities director of the council, who had charge of the tour. It occurred while the scouts were camping in Yellowstone Park. Experience in former years had led the campers to pack their food in heavy wash-boilers with special lids, weighted with rocks and stored between the tents.

Despite these precautions, however, they awakened to find a family of bears finishing the raisin pies and a 20-pound sack of sugar. The animals were driven away, but at 5 o'clock Field Executive Max Nusser, assistant director of the trip, was awakened by one of the cubs licking the top of his head. A guard was maintained till breakfast.

The Indians were met near Deadwood, where the scouts witnessed the "Days of '76" celebration. Several tribes, with 50 covered wagons, took part in the celebration. The boys visited their encampment and were given an interview in sign language by Chief Crazy Horse, one of the chiefs said to have taken part in the Custer massacre. Although the chief, who is 82 years old, served for years as a scout in the United States Army, he can speak only very little English.

During the celebration, which reproduced the old mining days of the town, the scouts visited the "Bucket of Blood Saloon," and witnessed the re-enactment there of the murder of Wild Bill Hitchkok.

An entire day was spent climing an 11,000 foot glacier near Jenny Lake in the Teton Mountains. Camp was made 10,000 feet up, in the snow, the summit not being reached until the next morning. Here the scouts, in the middle of August, held a snowball fight. They also gathered some rare geological specimens, including garnets and fossil leaves. The trip up the glacier was made entirely on foot, the baggage being sent ahead by a pack train.

Encounter Mountain Storm.

The greatest excitement of the trip, however, occurred in the Black Hills, where two days were spent at Sylvan Lake. During the stay the scouts climed Mount Harney, the highest peak east of the Rockies, and arrived on top in the midst of a mountain storm. Few of them were familiar with the sight of lightning flashing below them, in clouds down on the mountain-side, but the climax was reached when a bolt struck and demolished a flagstaff 30 feet from their shelter.

All told, the scouts traveled more than 4600 miles, starting from Camp Irondale and swinging through the Bad Lands, the Black Hills, Yellowstone, the Jackson's Hole country and Denver.

Those making the trip, in addition to Mills and Nusser, were Scouts William Cook, Ferguson 2; Walter Boettger, Webster Groves 8; Robert Todd, Troop 102; Howard Mueller, 98; James Howard, 153; James Meadows, 98; Frank Hearne, Poplar Bluff 1; and Wilbert Meyer, Troop 178.

William S. Puffer, a member of the summer headquarters staff, who has been on every roving tour conducted by the council, acted as business manager, while LeRoy Benson, the regular roving camp chef, again held that position.

HIRTH DENIES SAYING HE WAS FARM BOARD'S CHIEF OBSTACLE

Head of Missouri Association Corrects News Report on Sedalia Convention Speech.

William Hirth of Columbia, president of the Missouri Farmers' Association, has written the Post-Dispatch taking exception to a report, in a Sedalia dispatch on the association's annual meeting there last week, that "Hirth called himself the chief obstacle in the way of the Farm Board."

Hirth wrote that the substance of what he said was this: "During recent months I have often been held up in the newspapers as almost the chief objector to the Federal Farm Board, and after listening to the prominent farm leaders who have addressed our convention from outside states, I am glad that our delegates have been made aware of the fact that I am by no means alone in my criticism of Farm Board methods."

ACTIVITIES OF BOY SCOUTS

Eleven scouts, Scoutmaster Fichtel and Committeeman O. Olsen of Troop 57 spent last Saturday and Sunday at the Meramec State Park near Sullivan. The troop drove to the park in automobiles furnished by Fichtel and Olsen. After attending church at Sullivan Sunday morning, the scouts visited Fisher's Cave in the park, went horseback riding and swimming, and participated in different scout activities. Each scout did his own cooking for the meals during the camp.

An entertainment for their parents was given by the scouts of Troop 247, of the Froebel School, at their cabin two weeks ago. Fifty-three persons were present. The day was spent in games, songs and stunts. Eighteen scouts of the troop, under the leadership of Roy Wagner and Mrs. Sparwasser, wife of Scoutmaster Sparwasser of the troop, performed a troop good turn by helping the Gold Star Mothers with their baggage when the mothers changed trains at Union Station two weeks ago yesterday. The scouts took complete charge of transferring the baggage from incoming trains to the special train taking the mothers east. After the special train had departed, the scouts were treated to a watermelon feast by A. C. Striebel.

Troop 198, of St. John's Episcopal Church, re-registered last week, at the same time qualifying for a standard troop award. This is the second year in succession this troop has won this award. The troop is on an eight-day roving tour of Indiana and Illinois, in a council roving tour bus. They are scheduled to return tomorrow evening. Scoutmaster L. John ("Courage and Endurance") Lewis, is in charge of the tour, the first ever to be conducted by an individual troop in the city.

Troop 183, of St. Paul's Evangelical Church, will resume its regular meetings this month, starting probably next week. The troop temporarily disbanded during the summer because of the number of its members who were out of town.

West District.

A dinner on behalf of the Christian Endeavor of the Second Presbyterian Church, and in honor of the pastor and his wife, was given by the scouts of Troop 106, which has headquarters at the church, last Wednesday evening. After the dinner the troop hiked to its cabin in the county for a two-day camp. They returned Friday evening, but left again yesterday afternoon to spend the Labor day holidays at the cabin. Assistant Scoutmaster Richard Singer is in charge of the camp.

Four members of Troop 30, of the Y. M. H. A., will return today from Camp Irondale, where they spent the last section of camp as an award for winning the West District Camparall this spring. The other four members of the Camparall patrol spent two weeks in the Ranger Camp at Irondale in July. The troop met as usual in Forest Park last week. Outdoor games and tests occupied most of the program.

NORTH DISTRICT.

The Wolf Patrol had charge of the opening ceremonies at the regular meeting of Troop 3, of the Grace Holy Cross Church, last week. A talk on "The Spirit of Old Troop 3" was given by Scoutmaster Simons. Tests also were passed, and patrol meetings held, while plans for a hike today and tomorrow were completed. The troop will leave this morning and return tomorrow night.

A party for the scouts of Troop 1, and their parents, was held at the country home of Mrs. Freeman, president of the troop mothers' club, last Wednesday evening. The party started at 5 o'clock, and continued through the evening. Troop 1 meets at the Benton School.

Suburban District.

The scouts of Troop Webster Groves 8, of the Webster Groves Episcopal Church, are making a collection of native leaves, under the direction of Scoutmaster Dr. Colgate. The leaves will be mounted and made ready for an exhibit that will be held by the troop in some public building in Webster next month.

CITY'S OUTDOOR SWIMMING POOLS CLOSE FOR SEASON

Indoor Plants Stay Open; 1,077,591 Users From June 1 Till Aug. 15.

Marquette and Fairgrounds pools, the city's outdoor swimming pools, were closed for the season yesterday. Soulard and Mullanphy pools, which are indoors, are open all year.

In the two-month period from the opening of the outdoor pools in June until Aug. 15 the four pools together had 1,077,591 users, compared with only 782,890 in the entire fiscal year that ended last April. The great increase is attributed almost wholly to the excessive heat this summer.

St. Louisan Appointed to State Job.

JEFFERSON CITY, Aug. 30.—Appointment of August B. Cramer, 6100 West Park avenue, St. Louis, as chief clerk of the State Game and Fish Department, effective Sept. 2, was announced today by Game and Fish Commissioner John Ross. Cramer will succeed J. O. Cottle of Ironton.

PAINT UP!!

We Have Made Paint Since 1896 — For Quality and Price See Us

Our best House Paint and Floor Paint; per gallon... $2.75
No. 2 House Paint; gallon... $1.75
No. 3 House Paint; gallon... $1.35
Waterproof Spar Varnish, for inside or outside; will not mar or turn white; it is waterproof... $4.00
Our Second Grade Spar; per gallon... $2.75
Special Coach Varnish; per gallon... $3.00
Durable Coach Varnish... $1.75
Four-Hour Enamels; white and colors; per gallon... $3.50
Auto Enamel, quarts... $1.25
Dutch Boy White Lead; per 100 lbs... $12.35
Combination Lead, 100 lbs... $8.50
Linseed Oil; gallon... $1.10
Turpentine; gallon... 65c

RIEMAN'S MECHANICS PAINT CO.
715 Franklin Ave. — We Deliver Sale For All Week — GArfield 0320

233 Prizes!
2 Big Letter-Writing Contests; Everyone Can Enter!
Listen for Details Every Monday Night at 6:30, Starting Aug. 18, over Station KWK, St. Louis
WALLACE PENCIL CO., ST. LOUIS
Manufacturers of the famous MOTIF Pencil

CIVIC DEVELOPMENT AND MODERNIZATION
REMODEL – MODERNIZE – BEAUTIFY ST. LOUIS

DU PONT TONTINE — THE WASHABLE WINDOW SHADE — ESTIMATES GLADLY GIVEN — DREES SHADE CO. — 2616 Shenandoah — Victor 4705

FIRST SEE R-W GARAGES — Brick or Frame—Any Size — Quality, workmanship and materials priced very reasonable. — R-W CONSTRUCTION CO. — 1031 S. Big Bend Bl. — Hiland 7310

OVERHEAD DOORS — For Garage, Factory and Warehouse. Overhead and out of the way. SOLD AND INSTALLED BY — OVERHEAD DOOR CO. OF MISSOURI — 1031 S. Big Bend — Hiland 7312

R. R. LAMBERT HEATING CO. — STEAM, VAPOR AND HOT-WATER HEATING — FRanklin 0640 — 3957 McPherson Ave.

G. WEIR WILSON — Landscape Architects — DESIGNS and EXECUTION for Parks, School Grounds, Land Subdivisions, Country Clubs, Private Estates, Small Home Grounds, Rock and Formal Gardens — 6677 Delmar — CAbany 1516

IMSE-SCHILLING — SASH & DOOR CO. — 4217 Beck — MILLWORK — HARDWARE — AMERICAN WINDOW GLASS CO. — The BEST Glass — Genuine RUBEROID Roofing — LAclede 3705

Modernize Your Heating! — A Complete Warm Air Heating Service Since 1888. — HEATING FRONT RANK SYSTEMS — LANGENBERG MFG. CO. — 4542 Euclid Ave. — Phone Colfax 3000

COUDY BROS. LUMBER CO. — Everything With Which to Build a Home — Granite City, Illinois — Illinois 1240

YOUR HOME MODERNIZATION MADE EASY BY — Loans $50 to $5000 — THE MORRIS PLAN — At Attractive Rates — Secured by Comakers or Collateral — INDUSTRIAL LOAN COMPANY — 710 Chestnut Street

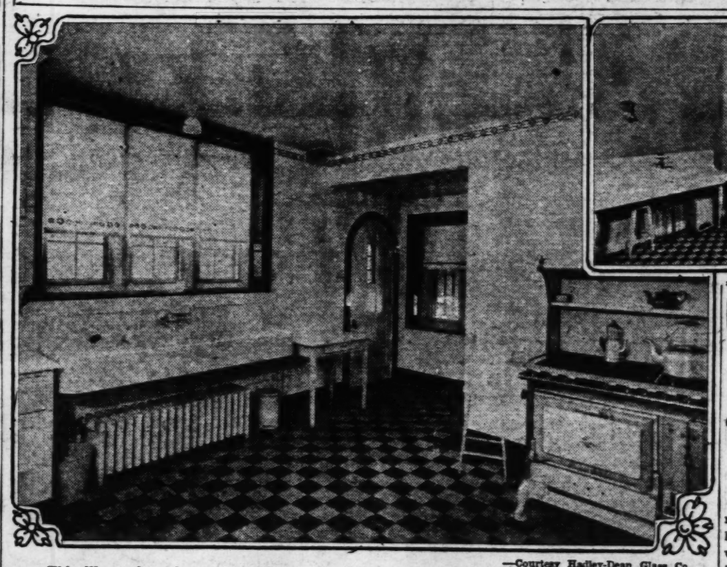
MONARCH METAL WEATHERSTRIP — Controls the Air — Assure Your Home of the Most Modern, Scientific Method of Insulation. For Estimate Call FOrest 9361 — W. J. MOSLANK CO. 4800 Delmar

ST. LOUIS PAINTING CO. — WM. ESMAR, Mgr. — PAINTING INTERIORS AND EXTERIORS CLEANING — Cold Water Paint Spraying — 814-16½ Chestnut — MAin 3683

Ray Oil Burning Equipment — SCHROEDER & CURRY, Inc. — 3040 Locust Blvd. — JEfferson 3839

MISSISSIPPI RIVER FUEL CORPORATION — NATURAL GAS — Continental Life Building — 3615 Olive St. — JEfferson 6210

An Attractive Kitchen in a St. Louis Home



—Courtesy Hadley-Dean Glass Co.

This illustration of a modern kitchen was reproduced from a picture taken in a St. Louis County residence. It suggests one of the possibilities of sanitary, colorful treatment of walls and ceiling of a modern-day kitchen.

KEEP COLD AIR OUT WITH WEATHERSTRIP

Cold Air Comes Into a House Through the Cracks Around the Windows.

Comfortable interior temperature of buildings, economically obtained, mainly depends on keeping the warm air in and the cold air out, in the expert opinion of Alfred Lane, president of the Monarch Metal Weatherstrip Co., who holds that just one ordinarily loose window or door can admit enough outside cold air to chill a room.

As explained by Lane, the cracks around the windows of a building naturally increase due to the seasoning and shrinkage of the window frames. As the cracks get larger the volume of inleaking air will increase. In cold weather, the outside air is cold and in whatever volume it leaks into a building through the window cracks, the inleaking air must be heated to render the room comfortable.

There is no season for installing weather strips, according to Lane. He says, however, that a householder before arranging for the installation of weatherstrip should have a heat loss survey made of the home, to determine, in effect, what the saving in fuel will be after the weatherstrip has been installed.

BIRD ART-BRIC SIDING! — A Shingle Siding made to look like brick—makes an old home look new. Roofing, Lumber, Mill Work and Insulating Materials. Let us figure with you. — BALL LUMBER CO. — Lindell Blvd. and Vandeventer Ave. — Sidney 0300

BROKEN FURNACE GRATES

Broken or warped grate bars let live coals through to the ashpit, wasting good coal. They should be replaced by new ones.

Warping of the grate bars is caused by shaking the coal bed down until the live coals rest on top of the grate. A layer of ashes should always be left on the grate bars to protect them from the intense heat. Ashes in the ashpit should never be allowed to accumulate to within four inches of the grates.

Be sure that all dampers fit snugly and are securely fastened on their shafts. Also, see that the exact position of the damper is correctly indicated by the handle.

MODERN KITCHEN UNITS

If a kitchen is dark because of lack of natural light, it usually is possible to enlarge existing windows or install additional ones. Installation of white enameled panels, cupboards and bins will help make a kitchen light.

Drawers, shelves, bins and cabinets, for which room will be found in most old kitchens, make possible an efficient storage of cooking supplies and utensils which will save a housewife many steps.

These units can be so arranged as to greatly reduce the effort required in cooking in an old kitchen where everything is placed in a haphazard manner.

House Modernization Department.
Room 203, Post-Dispatch
St. Louis, Mo.

Without obligation to me, please send me free copy of the booklet advertised in the Post-Dispatch. My home needs modernizing and would appreciate having technical advice in the services checked below. My home is of ( ) Brick, ( ) Frame Construction.

Name .....
Address .....
City ..... State .....

ONLY check (X) the items for which you wish work done

MODERNIZATION SERVICE: ( ) Architects; ( ) Carpenter Work; ( ) Financial Help; ( ) Modernizing Exterior; ( ) Modernizing Interior; ( ) Remodeling

EXTERIORS: ( ) Ash Pits; ( ) Awnings; ( ) Breakfast Room; ( ) Brick Veneer; ( ) Brick Work; ( ) Glass; ( ) Lawn Fixtures; ( ) Modern Doors; ( ) New Roof; ( ) Porch Addition; ( ) Roofing; ( ) Reroofing; ( ) Underground Garbage Receiver; ( ) Screens; ( ) Sleeping Porch; ( ) Stained Shingles; ( ) Sun Room; ( ) Tuckpointing; ( ) Waterproofing; ( ) Weather Strips

INTERIORS: ( ) Attic Room; ( ) Gibbs Board Tile; ( ) Composition Floors; ( ) Concealed Beds; ( ) Damp Walls; ( ) Draperies; ( ) Electric Appliances; ( ) Electric Clocks; ( ) Electric Dishwasher; ( ) Electric Iron; ( ) Electric Range; ( ) Electric Toaster; ( ) Electric Door Opener; ( ) Electric Ventilation; ( ) Electric Wiring; ( ) Insecticides; ( ) Floors (Hardwood); ( ) (Composition); ( ) Oil Burners; ( ) Gas Heating; ( ) Glass; ( ) Heating Plant; ( ) Gas Heating; ( ) Flat Water Heater; ( ) Incinerator; ( ) Interior Decoration; ( ) Insulation; ( ) Leaky Basements; ( ) Lighting Fixtures; ( ) Modern Bathroom; ( ) Modern Laundry; ( ) Modern Kitchen; ( ) New Basement; ( ) New Furniture; ( ) Oil Burner; ( ) Painting, Decorating; ( ) Plastering; ( ) Radiator Shields; ( ) Radio; ( ) Refrigeration (Gas); ( ) (Electric); ( ) Sand Cove; ( ) Sound Deadener; ( ) Tile Work; ( ) Wall Paper; ( ) Washing Machines; ( ) Wet Cellars; ( ) Window Shades

LANDSCAPE WORK: ( ) Architect; ( ) Power Lawn Mower; ( ) Landscaping; ( ) Nursery Stock; ( ) Plants and Trees

GARAGES: ( ) Brick; ( ) Floors; ( ) Frame; ( ) Overhead Garage Doors

( ) PLANS FOR A NEW HOME

GLASS ROOMS NOW ARE AN ACTUALITY

Glass-Like Substance Now Available for Covering Walls and Ceilings.

Glass kitchens and breakfast nooks and glass bathrooms, at least as far as walls, ceilings and wainscoting are concerned, are being featured in many St. Louis private residences and apartment houses, according to W. D. Hadley of the Hadley-Dean Glass Co., local distributers of Sani-Onyx.

The walls of the kitchen pictured here have recently been equipped with a vitreous marbi product, and the result fully demonstrates the possibilities of this, one of the very newest phases of home modernization.

The ultra-cleanliness of this beautiful and attractive kitchen makes the work of the person using it a pleasure and adds a room of beauty to the home.

It is as easy to clean as a china plate, a damp cloth being all that is necessary to employ in cleaning the sanitary glassy surface.

Besides that, it is a permanent surface and will not discolor or grow dingy but will always be an economical feature in upkeep.

Alfred J. Johnson — Architect — 585 Kingsland — CAbany 3435 — University City, Mo.

REMODEL BATHROOM AND KITCHEN With SANI-ONYX a Vitreous Marble — HADLEY-DEAN GLASS CO. — 11th and Lucas Av. — CEntral 8700

Cyclone — Automatic Alignment — Re-Side Your Home With BRIC-VENEER SIDING — HILL-BEHAN LUMBER CO. — 6500 Page — FArkview 1000

Cyclone — We Apply ASPHALT BRIC SIDING — 10 Months to Pay — S. B. MILLER SIDING CO. — 1460 Ogden, Webster — MUlberry 3687

STEEL WALL TILE — Finished in Beautiful Colored Porcelain Enamel — Quotations Gladly Furnished — See Display 836 Arcade Bldg. — PORSTELAIN CONSTRUCTION CO. — 924 Mullanphy St. — CEntral 9633

WEL-BILT BUNGALOWS — Write for Special Plan Book — Bungalows, Cottages or Garages — MANCHESTER MANUFACTURING CO. — 1210 S. Vandeventer Av. — NEw. 2850

POKORNY SAINT LOUIS — AUGUST SALE — 10 to 50% Discount — Pokorny Galleries — Washington at Euclid

C. F. HARRIS ROOFING AND SHEET METAL CO. — FOrest 2224 — 5533 Suburban Tracks — Cabanne Arcade Building — (3500 West on Vernon Ave.) — We are Tinners and Roofers—Asbestos Roofs, Slate Roofs, Tile Roofs and Built-Up Asphalt Roofs. Furnaces Installed. Guttering and Spouting. We make a specialty of repair work.

GARAGES — FRAME 2-CAR $215.00; BRICK 2-CAR $495.00 — TERMS — Perfect Construction Co. — 4025 W. Pine — Lindell 0505

MANUFACTURERS OF FINE UPHOLSTERED LIVING-ROOM FURNITURE — Select your own style and materials. — JEfferson 3170 — Shapiro — Largest upholstering and repair department in St. Louis. — 3201 LOCUST ST.

Floor Covering for Wood or Concrete — ASBESTOLITH — Attractive Colors, Comfortable, Durable — CEntral 4787 — THE SANITARY FLOORING CO. — 2222 Olive St.

RAINER KAEMMERLEN ELECTRIC CO. — CONTRACTORS — Repairing—Wiring—Fixtures — Victor 1336 — 1607 Lafayette Av.

Modernization Perfect Health — Nokol — BECKER-MARSDEN COMPANY — 2904-06-08 Washington — JEfferson 2550

MODERNIZE YOUR HOME WITH "DuBuc" Quality Plumbing Fixtures — R. A. DUBUQUE SUPPLY COMPANY

MODERNIZE YOUR KITCHEN WITH CIRCLE A KITCHEN UNITS — Will Fit Any Space — Choice of Colors — Atlas Mach'y & Supply Co. — 1407 PINE STREET — Telephone GArfield 3743

Let Us Figure Your Plumbing and Heating in Your Modernization Program. — EASY TERMS — REYNOLDS & CO. — PLUMBING AND HEATING — 6441 MAPLE — CAbany 0400

CLEAN HOUSES ARE HEALTHY — It Costs Little If You Use — Yellow HRH — The Master Cleaner — Clever Housewives Have 100 Uses for Yellow HRH in Kitchen, Bathroom and Laundry — GIVES WINGS TO DIRT

BABE RU



PART THREE.

CUBS BE

Gallant

EPITHET BEATS JAMESTOWN A NOSE IN $60,000 HOPEFUL STAKES

By the Associated Press.

SARATOGA SPRINGS, N. Y., Aug. 30.—Dashing over six and one-half furlongs within three-fifths of a second of the world's record, Gifford A. Cochran's Epithet today became an outstanding candidate for 2-year-old championship honors as he lowered the standard of George D. Widener's heretofore undefeated Jamestown in winning the twenty-sixth running of the Hopeful Stakes with a driving finish.

It was only the second time out for Epithet, but his performance in covering the Hopeful course in 1:17 2-5 marked the flashy son of the famous French sire, Epinard, as one of the outstanding juveniles of the year. True, he picked up only 117 pounds to Jamestown's 130, but he handled his weight well, coming up from behind in the final 20 yards to defeat the offspring of St. James by the narrow margin of one-half a length.

Novelist Third.

A nose back followed Joseph E. Widener's Novelist in third place, with Mrs. Victor Emanuel's High Day, fourth. The world's track record of 1:17 flat was hung up by Harry Payne Whitney's Boojum in winning the event last year under the same weight as packed by Epithet today.

Thrown in with 15 of the best 2-year-olds in training and giving away from five to 13 pounds, Jamestown was at a disadvantage from the rise of the barrier, but despite the weight handicap he was made the 7 to 5 favorite with Epithet closing at 5 to 1 and Novelist at 4 to 1. Jamestown, however, ran a great race, setting a burning pace from the time Starter George Cassidy yelled "Go," until he was passed in the final strides by Epithet.

Old Bill Kelsay, who was riding thoroughbreds before many of the present-day jockeys were born, rode one of his brilliant races on the winner. With Jamestown and Novelist eating up the ground with lightning speed, Kelsay kept his mount back in third position but still within striking distance of the leaders.

For the first six furlongs, the chart men droned out the same call at every furlong pole: Jamestown by a length, Novelist by a length and a half, Epithet by two lengths. A furlong from home the calls had shortened to a head between Jamestown and Novelist and Epithet had moved up.

In the last sixteenth, Jamestown suddenly gave way under the crushing weight. In an instant Kelsay had given the Cochran colt the word and in another second Epithet was out in front. Slowly he drew away from the favorite to win in a hard drive.

Victory Worth $55,000.

The trip around the track was worth $55,000 to Cochran, while the owners of the Jamestown and Novelist received $4000 and $2000, respectively.

As Jamestown went down to his first defeat in six starts, William

Continued on Page 2, Column 8.

Chart of Ho

FOURTH RACE—$60,000, the Hopeful; 6½ furlongs—Start good; won driving; time, 1:17 2-5. Winner, ch. c., by [illegible]. 1:01 4-5; :46; 1:11; 1:17 2-5. Value $55,000.

HORSE.	WT.	PP.	St.	¼	½	¾	Str.	Fin.	Jockey.	Odds.
EPITHET	117	15	1	2½	2½	2½	1½	1	Kelsay	5
JAMESTOWN	130	9	2	1½	1½	1½	2½	2	Workman	7
NOVELIST	130	8	3	3½	3½	3½	3½	3	Meade	4
HIGH DAY	117	13	4	4½	4½	4½	4½	4	Gilbert	15
SURF BOARD	117	12	5	5½	5½	5½	5½	5	Mahoney	30
SUN MEADOW	117	7	13	10½	10½	10½	10½	6	Hanford	100
COUNTERPOISE	117	6	14	14	14	14	14	7	Ambrose	100
GREAT GUN	117	14	11	12½	12½	12½	12½	8	Hamilton	100
BACKGAMMON	117	11	12	13½	13½	13½	13½	9	Mooney	100
SANCHORA AWEIGH	117	10	6	6½	6½	6½	6½	10	Jones	100
GLENDEEN	117	5	7	7½	7½	7½	7½	11	Wagner	100
SKIP VAN WINKLE	117	4	8	8½	8½	8½	8½	12	Hanover	100
CAPTAIN	117	3	9	9½	9½	9½	9½	13	Ward	100
ROCKY NEWS	117	2	10	11½	11½	11½	11½	14	Hall	100
MYSTIC LANDIE	117	1	15	15	15	15	15	15	Landry	100

a-Coupled: Riddle entry. b-Coupled: Stable entry. c-Trainer J. Fitzsimmons entry.

Epithet, under a nail in the weight, moved up fast on outside in the stretch and Jamestown ran a wonderful race, when pressed by Kelsay. Novelist never was a factor. Dry closer with a rush. Surf Board, pacing odds; Hatbud, win $1. Novelist, show even.

nd Fish Department, effective ept. 2, was announced today by ame and Fish Commissioner John Ross. Cramer will succeed J. O. Cottle of Ironton.

NT !!
For Quality and Price See Us
Special Coach Varnish; per gallon $3.00
Durable Coach Varnish..... $1.75
Four-Hour Enamels; white and colors; per gallon..... $3.50
Auto Enamel, quarts..... $1.25
Dutch Boy White Lead; per 100 lbs. $12.35
Combination Lead, 100 lbs.. $8.50
Linseed Oil; gallon $1.10
Turpentine; gallon 65c
S PAINT CO.
ilver ll Week GArfield 6820

rizes!
riting Contests; an Enter!
Monday Night at 6:30; tation KWK, St. Louis
CO., ST. LOUIS mous MOTIF Pencil

REMODEL BATHROOM AND KITCHEN With SANI-ONYX a Vitreous Marble
HADLEY-DEAN GLASS CO. 11th and Lucas Av. CEntral 5700

Re-Side Your Home With RIC-VENEER SIDING BEHAN LUMBER CO. ge PArkview 1000

We Apply SPHALT BRIC SIDING 10 Months to Pay MILLER SIDING CO. n, Wellston MUlberry 3687

WEL-BILT BUNGALOWS
Write for Special Plan Book Bungalows, Cottages or Garages
MANCHESTER MANUFACTURING CO. 1210 S. Vandeventer Av. NEw. 2050

UGUST SALE
0 to 50% Discount
rny Galleries
Washington at Euclid

GARAGES
FRAME 2-CAR $215.00. BRICK 2-CAR $495.00.
TERMS
Perfect Construction Co.
4025 W. Pine Lindell 0505

EKEEPER LIVING-ROOM FURNITURE
Largest upholstering and repair department in St. Louis.
3201 LOCUST ST.

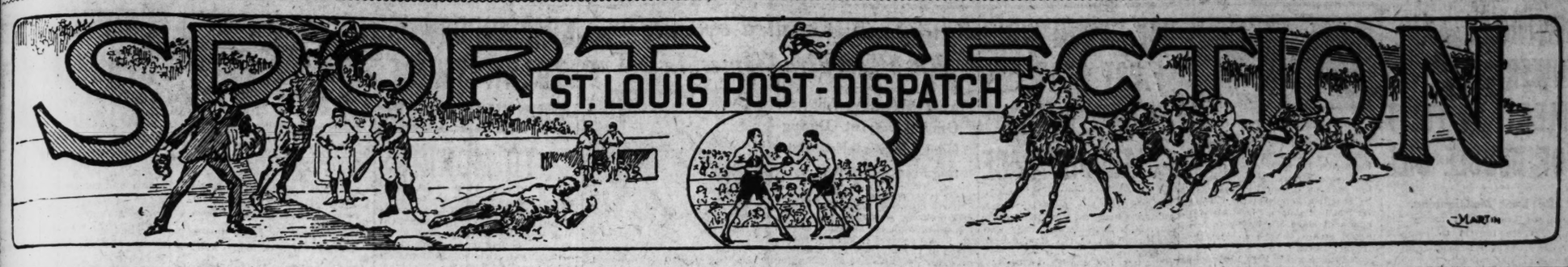
OLITH Attractive Colors, Comfortable, Durable
FLOORING CO. 2222 Olive St.

Modernization Perfect Health
Nokol
BECKER - MARSDEN COMPANY
2904-06-08 Washington JEfferson 2350

IZE YOUR HOME WITH ality Plumbing Fixtures UQUE SUPPLY COMPANY

CLEAN HOUSES ARE HEALTHY
It Costs Little If You Use Yellow HRH
The Master Cleaner
Clever Housewives Have 100 Uses for Yellow HRH in Kitchen, Bathroom and Laundry
GIVES WINGS TO DIRT

BABE RUTH ALL-AMERICA TEAM CONTEST CLOSES TONIGHT (PAGE 8-A)



PART THREE. ST. LOUIS, SUNDAY MORNING, AUGUST 31, 1930. PAGES 1—40

CUBS BEAT CARDS, 16-4; HACK WILSON HITS TWO HOME RUNS

Gallant Fox Wins Saratoga Cup by 1 1-2 Lengths

EPITHET BEATS JAMESTOWN A NOSE IN $60,000 HOPEFUL STAKES

By the Associated Press.

SARATOGA SPRINGS, N. Y., Aug. 30.—Dashing over six and one-half furlongs within three-fifths of a second of the world's record, Gifford A. Cochran's Epithet today became an outstanding candidate for 2-year-old championship honors as he lowered the standard of George D. Widener's heretofore undefeated Jamestown in winning the twenty-sixth running of the Hopeful Stakes with a driving finish.

It was only the second time out for Epithet, but his performance in covering the Hopeful course in 1:17 3-5 marked the flashy son of the famous French sire, Epinard, as one of the outstanding juveniles of the year. True, he picked up only 117 pounds to Jamestown's 126, but he handled his weight well, coming up from behind in the final 20 yards to defeat the offspring of St. James by the narrow margin of one-half a length.

Novelist Third.

A nose back followed Joseph E. Widener's Novelist in third place, with Mrs. Victor Emanuel's High Day, fourth. The world's track record of 1:17 flat was hung up by Harry Payne Whitney's Boojum in winning the event last year under the same weight as packed by Epithet today.

Thrown in with 15 of the best 2-year-olds in training and giving away from five to 13 pounds, Jamestown was at a disadvantage from the rise of the barrier, but despite the weight handicap he was made the 7 to 5 favorite with Epithet closing at 5 to 1 and Novelist at 4 to 1. Jamestown, however, ran a great race, setting a burning pace from the time Starter George Cassidy yelled "Go," until he was passed in the final strides by Epithet.

Old Bill Kelsay, who was riding thoroughbreds before many of the present-day jockeys were born, rode one of his brilliant races on the winner. With Jamestown and Novelist eating up the ground with lightning speed, Kelsay kept his mount back in third position but still within striking distance of the leaders.

For the first six furlongs, the chart men droned out the same call at every furlong pole: Jamestown by a length, Novelist by a length and a half, Epithet by two lengths. A furlong from home the pace had shortened to a head between Jamestown and Novelist and Epithet had moved up.

In the last sixteenth, Jamestown suddenly gave way under the crushing weight. In an instant Kelsay had given the Cochran colt the word and in another second Epithet was out in front. Slowly he drew away from the favorite to win in a hard drive.

Victory Worth $55,000.

The trip around the track was worth $55,000 to Cochran, while the owners of the Jamestown and Novelist received $6000 and $3000, respectively.

As Jamestown went down to his first defeat in six starts, William

Continued on Page 2, Column 8.

Week's Board in Jail, Free Divorce, Golf Meet Prizes

By the Associated Press.

ABERDEEN, S. D., Aug. 30.

ARE you an expert golfer in need of free board and lodging? If so, journey to Aberdeen and enter the South Dakota open golf tournament, which opens tomorrow and continues through Monday. Among the prizes offered is one week's accommodations—at the county jail. Sheriff Lou Geisler of Brown County is the donor of this prize.

However, if prison fare offers no appeal, there's another trophy worth seeking. Frank Brown, attorney, has offered "one first-class divorce, free of all charge," as his contribution to the tournament's reward.

LANSING RAY LOSES IN SEMIFINAL OF GOLF TOURNAMENT

RYE BEACH, N. H., Aug. 30.—E. Lansing Ray Jr. of St. Louis, winner of the club championship earlier in the month, was defeated this morning in the semifinals of the annual invitation golf tournament at the Abenaqui Golf Club today. Ray lost to Wade Roberts of Dover, 5 and 3.

This afternoon, Roberts, who was medalist in the qualifying round, won the championship and a leg on the Studebaker Cup by defeating Hildreth Meigs of Lowell, Mass., by 2 up.

In the semifinal of the four division, E. G. Burkham of St. Louis lost to Grant H. Fairbanks of Haverhill, Mass., who captured the final.

The IF Table

NATIONAL LEAGUE.

	W.	L.	Pct.	Win	Lose
Chicago	77	50	.606	.609	.602
New York	70	54	.565	.568	.560
Brooklyn	71	58	.550	.554	.546
CARDS	70	58	.547	.550	.543
Pittsburg	68	60	.531	.535	.527
Boston	57	69	.452	.457	.449
Cincinnati	52	73	.416	.421	.413
Philadelphia	42	85	.331	.336	.328

AMERICAN LEAGUE.

	W.	L.	Pct.	Win	Lose
Philadelphia	87	44	.664	.667	.659
Washington	79	49	.617	.620	.612
New York	73	54	.575	.578	.570
Cleveland	68	53	.519	.523	.515
Detroit	61	70	.466	.470	.462
BROWNS	53	77	.408	.412	.405
Chicago	51	77	.398	.403	.395
Boston	44	82	.349	.354	.346

Yesterday's Results.

NATIONAL LEAGUE.

Chicago 16, Cardinals 4.
New York 7, Brooklyn 5.
Pittsburg 5-3, Cincinnati 0-2.
Philadelphia 5, Boston 4.

AMERICAN LEAGUE.

Browns 6, Detroit 5 (13 innings).
Philadelphia 11, Boston 0.
Cleveland 7, Chicago 6.
Washington 12, New York 6.

Today's Schedule.

NATIONAL LEAGUE.

Cardinals at Chicago.
Philadelphia at Brooklyn.
Pittsburg at Cincinnati.
Boston at New York (two games).

AMERICAN LEAGUE.

Cleveland at St. Louis.
Detroit at Chicago.
New York at Washington.
Philadelphia at Boston.

Chart of Hopeful Stakes

FOURTH RACE—$60,000, the Hopeful Stakes, 2-year-olds, six and one-half furlongs. Start good; won driving; place same. Went to post 4:48½ p. m. At the post—3 minutes. Winner, ch. c., by Epinard-Fairy Wand. Trainer, H. McDaniel. Time—:24, 1:11, 1:17 3-5. Value to winners, $55,600; $6000, $3000.

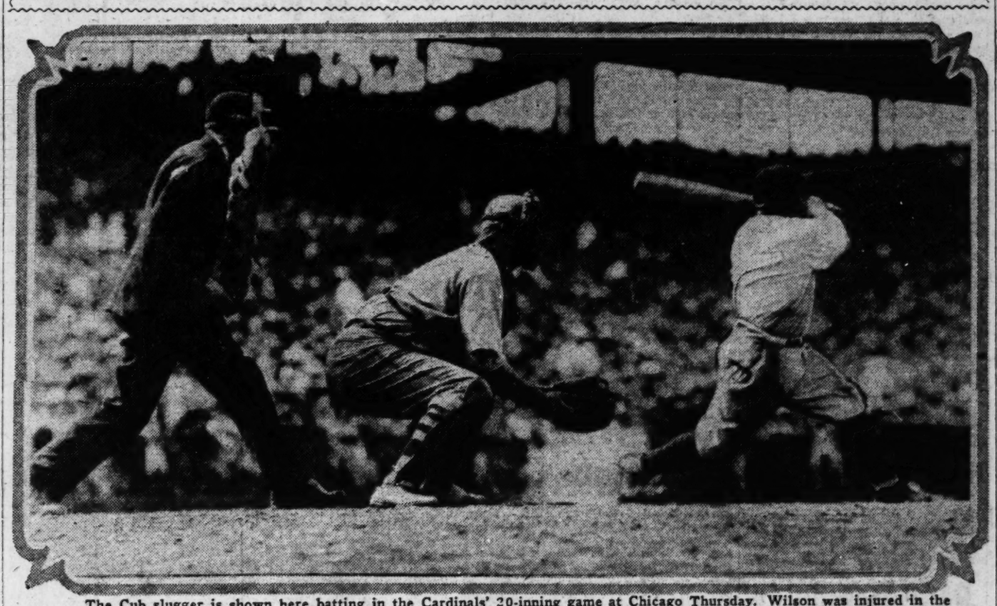
HORSE.	Wt.	PP.	St.	¼	½	¾	Str.	Fin.	Jockey.	Odds to 1.
EPITHET	117	15	6	3¹	3¹½	3¹	2¹	1¾	W. Kelsay	5—1
JAMESTOWN	130	8	2	1½	1½	1½	1²	2¾	L. McAtee	7—5
NOVELIST	117	6	3	2¹	2½	2½	2³	3³	E. Steffen	4—1
HIGH DAY	117	3	5	7½	7¹	6¹	4¹	4¹	R. Workman	40—1
AUER BOARD	125	13	12	5²	5½	4²	5¹	5²	M. Garner	20—1
SKY MEADOW	117	7	13	11²	10³	8³	6³	6³	E. Wettera	20—1
GORMESBY	117	9	10	6¹	8²	5²	7³	7¹	K. Sande	30—1
BRAT GUN	117	14	9	8³	9¹	7³	8¹	8¹	H. Erickson	60—1
SAGAMMOS	117	12	11	11¹	11¹	11¹	9¹	9¹	F. Coltiletti	30—1
SANGHORS AWEIGH	117	10	7	8³	8½	9¹	10¹	10²	P. Walls	15—1
REINHEIM	117	4	8	9¹	9³	10¹	11²	11³	A. Robertson	20—1
KEEP A WINKLE	117	15	15	12¹½	12²	12²	12²	12³	J. Bejshak	30—1
KNOCTON	117	1	9	13¹	13³	13³	13¹	13¹	G. Fields	60—1
ROYAL NEWS	117	11	4	14¹	14¹	14¹	14¹	14¹	L. Peter	20—1
SUNNY ANNIE	117	2	14	15	15	15	15	15	C. Kurtsinger	15—1

Coupled—Entire Stable entry.
Entered—Same Stable entry.
Scratched—J. Pitsimmons entry.

Epithet, under a pull in the weights, was kept close to the fast early pace, moved fast on outside in the stretch and closed gamely, was going away at the end. Jamestown ran a wonderful race, made all the pace and held on gamely when passed by Epithet. Novelist away fast, followed the pace and held on well, but closed with a rush. Surf Board was well up all the way.

Betting odds: Epithet, win 2-1, place 6-5, show 7-5; Jamestown, 1-7, out; Novelist, show even.

THE HACK WILSON SWING: *He Leads Ruth by Two in Hitting Home Runs*



The Cub slugger is shown here batting in the Cardinals' 20-inning game at Chicago Thursday. Wilson was injured in the game, and was out of Friday's engagement, but came back yesterday with two home runs, giving him a total of 46, two more than Babe Ruth has. Incidentally, Wilson batted in six scores in the Cubs' 16-4 triumph over the Redbirds. Wilson's short stature—he's five feet, six inches tall—is noticeable in the photograph.

GIANTS DEFEAT ROBINS, 7 TO 4, GAIN AN EVEN BREAK IN SERIES

NEW YORK, Aug. 30.—The Giants ended the series with the Brooklyn Robins today just where they started it as a 7-to-4 triumph gave them an even break in the four games. They regained their place one and a half games ahead of Brooklyn and five and a half games behind Chicago.

Clarence Mitchell pitched a splendid game for the Giants, allowing nine scattered hits, while Clise Dudley, who started for Brooklyn, was knocked out in the third inning and Jim Elliott and Hollis Thurston failed to check the Giant slugging.

The Giants went ahead by scoring two runs in the second inning after the Robins had taken a brief lead and never again were headed. Bill Terry led the New York attack, clouting a triple and four singles in five times at bat. Mitchell made three of the 17 Giant blows, of which one or more were made in every inning.

Home runs were made by O'Farrell of New York and Wright and Bissonette of Brooklyn.

BROOKLYN.	AB.	R.	H.	O.	A.	E.
Frederick cf	4	0	0	3	0	0
Gilbert 3b	4	0	0	0	2	0
Herman rf	4	0	1	2	0	0
Wright ss	4	1	1	2	2	0
Bissonette 1b	4	1	1	8	0	0
Bressler lf	4	2	3	2	0	1
Finn 2b	4	0	0	3	5	1
Lopez c	2	0	0	3	1	0
Dudley p	1	0	0	0	2	0
Elliott p	1	0	0	0	0	0
*Flowers	0	0	0	0	1	0
Thurston p	0	0	0	0	0	0
Totals	32	4	6	24	13	1

*Batted for Elliott in the seventh.

NEW YORK.	AB.	R.	H.	O.	A.	E.
Critz 2b	5	0	2	2	8	0
Leach lf	5	0	1	3	0	0
Lindstrom 3b	4	1	1	2	0	1
Terry 1b	4	1	1	5	14	1
Ott rf	4	1	0	2	0	0
O'Farrell c	4	2	2	5	4	0
Jackson ss	4	0	2	2	1	0
Roettger cf	4	1	1	1	2	0
Mitchell p	4	1	3	1	2	0
Totals	38	7	17	27	16	1

Batting by innings:

	1	2	3	4	5	6	7	8	9	
Brooklyn	0	1	0	0	1	0	2	0	0	4
New York	0	2	1	0	1	1	2	0	x	7

Runs batted in—Wright, O'Farrell (2), Critz (3), Ott, Bissonette, Flowers, Terry. Two-base hits—Bressler. Three-base hits—Terry. Home runs—Wright, O'Farrell, Bissonette. Sacrifices—Ott, Lopez, Flowers. Stolen bases—Bressler. Double plays—Wright to Finn to Bissonette; O'Farrell to Critz to Terry. Struck out—By Mitchell 6; by Dudley, 1. Bases on balls—Off Dudley, 1; off Elliott, 1; off Mitchell, 1. Hits—Off Dudley, 7 in 3 innings (none out in the third); off Elliott, 4 in 4; off Thurston, 6 in 7. Left on bases—Brooklyn, 4; New York, 10. Winning pitcher—Mitchell. Losing pitcher—Dudley. Umpires—Jorda, Scott and Quigley. Time of game—2h. 20m.

Jimmy Moran Wins, Germaine Chauvelot Beaten at Fairmount

By Dent McSkimming.

While the track management found no reason to be hilarious over the size of the crowd, the first half of the two-day race meeting at Fairmount Park yesterday provided better than average race track entertainment. Favorites delivered much as expected, which means that the fans had a fair day. The second half of the abbreviated meeting will be offered tomorrow, Labor Day. About 5000 persons attended the Saturday program.

The feature event of yesterday's card, a handicap at six furlongs, fell to E. K. Bryson's 3-year-old colt, Jimmy Moran, a horse which was at one time rated among the best. He had his work cut out for him from the start, for Fleeting Fire was fairly full of run, broke fast and stole a good lead. The veteran rider, Louie Morris, seemed to know perfectly what he could get out of Jimmy Moran, for he worked his way up steadily, out of the field on the back stretch, and then into a contending position on the turn and finally out on top at the head of the stretch.

Fleeting Fire proved a game horse and was not badly beaten. Ragabald, coming fast in the last quarter, was third. Morris was looking over his shoulder, nursing Jimmy Moran's speed in the stretch, after having taken the lead. Seven horses started.

The secondary feature was nota-

Continued on Page 2, Column 6.

WHAT WINNERS PAID

Race—Horse.	Refund.
1. Margaret Parker	$6 06
2. The Moon	5 52
3. Regular Feller	4 18
4. Christie Flanagan	6 96
5. Jimmy Moran	6 02
6. Gaineswood	8 02
7. Mysterious	5 50
8. Sterling Silver	4 18

(Prices based on $2 ticket.)

WRAY'S COLUMN

When Man o' War Failed.

ONE of the sensations of the sale of thoroughbreds at Saratoga two years ago, occurred when a representative of the Three D Stables shouted out: "I bid $65,000!" and had knocked down to him, then and there, a yearling son of Man o' War-Starflight, by Sunstar.

The sequel to the sensation was another one that occurred at Lincoln Fields Race track, Friday afternoon when Broadway Limited, rounding the stretch in next to last position crashed to the track dead of heart disease. Broadway Limited was the yearling that had cost the Waggoner boys $65,000 in 1928.

The Texas horsemen had expected another American Flag or a Crusader of Broadway Limited. They entered him in all the famous stake events of the country and in the Derby. On this breeding he figured a potential world beater.

But on his performance he proved to be a total bust. In his career as a 2-year-old Broadway Limited started five times. This year, as a 3-year-old, he went to the post three times. The net results of all his efforts was that **he failed to finish in the money in any race!**

* * *

There is this to be said about Broadway Limited's career—he was beaten by some famous horses. Among his conquerors were Gallant Fox, Gallant Knight, Ned O, Whichone, Hi-Jack, Boojum, Jim Dandy, etc.

One might add that he was the outstanding failure of all Man O' War's progeny.

* * *

Still Trading Hornsby.

DAME RUMOR is kicking Rogers Hornsby around again, but there seems to be lit-

Continued on Page 2, Column 2.

CARNERA STOPS BERTAZOLLA IN THIRD ROUND ON TECHNICAL K. O.

Special to the Post-Dispatch.

ATLANTIC CITY, N. J., Aug. 30.—Primo Carnera enjoyed a waltz here tonight in the Mammoth Auditorium to add another knockout to the rapidly mounting list on his great American tour. But in stopping Ricardo Bertazolla, a countryman listed as champion of Italy, there was little glory in the achievement.

From the opening blow struck by Carnera there was little to the so-called battle until Referee Harry Ertle halted the fray in the third round after the session had progressed one minute and 10 seconds.

When Ertle called a stop Carnera had battered Bertazolla into a state of semi-consciousness and had his opponent in a helpless way on the ropes.

20,000 Attend.

A brilliant holiday throng of 20,000, including many New Yorkers, saw the fight.

The bout had only progressed a few seconds before Primo had the champion of Italy groggy. From there on it was a case of Carnera throwing punches at Bertazolla and Bertie was there to take them. The best the champion of Italy could do was to wave wanly now and then at the mountainous Carnera. Ricardo landed only one good punch in the round, a right, which Primo did not bother to block. The second was a repetition of the first, only more so. Primo continued to belabor his opponent with every punch in the category. Still, Ricardo, always plodding in, came back for more.

In the third round, Bertazollas' face was a bloody smear, and when Carnera got him against the ropes and battered him viciously Ertle decided it was time to interrupt the bout.

Bertazolla Has No Defense.

Bertazolla proved an uncouth battler for the fast Carnera. He had no defense whatsoever to offer and took Primo's blows without the suggestion of counter-attack.

As early as the second round there were cries to halt the proceedings.

Carnera weighed in at 263 pounds to the rival's 212.

Continued on Page 2, Column 4.

CHICAGO SLUGGER TWO AHEAD OF BABE RUTH; LINDSEY AND GRABOWSKI VICTIMS IN ROUT

We Were Only Blowing Bubbles

CARDINALS.	AB.	R.	H.	O.	A.	E.
Douthit cf	4	0	1	1	0	0
Adams 2b	3	0	0	1	1	0
High 3b	3	0	1	0	0	0
Bottomley 1b	0	0	0	7	0	0
Mancuso c	4	1	1	5	1	1
Fisher lf	1	0	0	1	0	0
Puccinelli lf	3	2	2	1	0	0
Watkins rf	1	0	0	0	0	0
Blades rf	3	1	2	3	0	0
Gelbert ss	4	0	2	5	1	0
LINDSEY, p	1	0	0	0	1	0
GRAB'SKI 'P	2	0	0	0	0	0
J. Wilson	1	0	0	0	0	0
Total	34	4	9	24	4	1

J. Wilson batted for Grabowski in ninth.

CHICAGO.	AB.	R.	H.	O.	A.	E.
Blair 2b	4	2	2	4	6	1
English ss	5	2	2	2	5	0
Cuyler rf	1	4	1	1	0	0
L. Wilson cf	5	3	3	4	0	0
D. Taylor lf	2	1	0	0	0	0
Kelly 1b	4	2	4	11	0	0
Bell 3b	5	0	0	1	2	0
J. Taylor c	5	1	1	3	0	0
TEACHOUT P.	5	1	2	1	1	0
Total	34	16	15	27	14	1

Innings	1	2	3	4	5	6	7	8	9	
Cardinals	0	0	0	0	1	0	2	0	1	4
Chicago	3	5	0	2	0	1	0	5	x	16

Runs batted in—L. Wilson (6), English (3), Kelly (3), Blades (2), Puccinelli (2), D. Taylor, J. Taylor (3). Two-base hits—Gelbert, Teachout (2), Kelly, Mancuso, Cuyler, Puccinelli. Three-base hits—Douthit, English. Home runs—L. Wilson (2), Kelly, Blades, Puccinelli, J. Taylor. Sacrifice hits—L. Wilson (2), D. Taylor (2). Double play—English to Blair to Kelly. Hit by pitched ball—By Lindsey 2, (Blair, D. Taylor). Bases on balls—Off Lindsey, 1; off Grabowski, 4. Struck out—By Lindsey, 1; by Grabowski, 3; by Teachout, 2. Pitching record—Off Lindsey, 4 hits and 5 runs in 1 inning (none out in second); off Grabowski, 11 hits and 11 runs in 7 innings. Left on bases—St. Louis 5, Chicago 5. Losing pitcher—Lindsey. Time—1h. 47m. Umpires—Klem, Stark and Magerkurth.

By J. Roy Stockton.
Of the Post-Dispatch Sport Staff.

CHICAGO, Aug. 30.—There was a lot of noise at Wrigley Field this afternoon and many explosions as bats of wood crashed against baseballs of horsehide and wool, and unless many persons are badly mistaken, there was included among the explosions the bursting of the balloon that for a few days had been nicknamed the Cardinals' pennant hopes.

Somebody had to crack after those two remarkable extra-inning games and somebody did crack—and it wasn't the Cubs. Apparently there was more inspiration in the Chicago victory in 13 innings, 9 to 8, than there had been in the 20-inning triumph of the Cardinals by 8 to 7, for today the league-leading Bruins of Joe McCarthy mauled the Redbirds all over the lot, clawed them, beat them, 16 to 4, and left them bruised and gasping, seven and a half games out of first place and almost willing to forget about the pennant for another year.

What a beating it was! For one thing, Hack Wilson returned to the wars after one day on the bench and what a merry joke that was about his back being sprained. The human barrel, who plays center field for the Cubs, certainly didn't look like an invalid. He knocked two home runs into the center field bleachers, his forty-fifth and forty-sixth of the year, hit two sacrifice flies and a single for a perfect day at the plate. Hack drove in six runs during the afternoon, which constituted much more than the Cubs needed to take the third game of the series.

Wilson's pair of four-baggers put him two ahead of Babe Ruth in the race for home run honors.

Teachout Stops Cardinals.

Before the game the scribes and the fans were pitying poor Joe McCarthy because he had to pick a pitcher to face the Cardinals. But Joe didn't need any pity. He waved the magic wand over his bag of tricks and out jumped Bud Teachout, the hardworking southpaw of the league champions' staff. Bud had pitched two-thirds of an inning on Thursday and two innings yesterday, but that didn't bother him.

The lad must have a rubber arm; he's been that way all year. Whenever the Cubs played a tough game, Teachout's name was sure to appear in the list of pitchers, and if they played two or three tough games in succession, there was Teachout in each.

He got off to a bad start when Taylor Douthit slapped him for a triple to center to open the game, but Taylor obligingly committed suicide on Adams' grounder to English and after that the day was just a breeze for the rubber-armed lefthander.

High, Fast Fence Balls.

Gabby Street, grizzled generalissimo of the Cardinal forces, had

NEW U. S. NET STARS CRUSH BRITISH TEAM

By the Associated Press.

FOREST HILLS, N. Y., Aug. 30.—A picturesque trio of American youngsters drawn from the East, Far West and South represented their country for the first time in international tennis play this afternoon and gained a 5-0 victory over a touring English team.

Twenty-year-old Cliff Sutter, national intercollegiate champion from Tulane University, opened the series by volleying his way to victory over Harold George Newcombe Lee of England, 6—8, 6—4, 6—2.

Ellsworth Vines of Pasadena, Cal., and Sidney B. Wood of New York, who have won a place among America's foremost players at 18, encountered stubborn opposition, but eventually Vines downed Frederick J. Perry, 8—6, 10—12, 6—2 and Wood overcame John Olliff, 3—6, 6—3, 6—4.

This made it unanimous as far as singles were concerned and clinched the series with the necessary three out of five, but Young America was not yet ready to call it a day.

The Lanky Vines teamed up with Keith Gledhill in doubles and this youthful pair proceeded to hand a 6—3, 6—2 trimming to Lee and his veteran partner, L. A. Godfree.

Not even England's traditional skill in doubles play could save John Bull from a shut-out, in the final match of the day Perry and Olliff were beaten, 6—3, 7—5, by Wood and Phil Neer of San Francisco, former intercollegiate champion.

CHICAGO PRINTERS WIN BASEBALL CHAMPIONSHIP

By the Associated Press.

PITTSBURG, Aug. 30.—Chicago won the baseball championship of the International Typographical Union here today by defeating Cincinnati 20 to 3 in the final game of the annual tournament. Chicago walloped the Pittsburg Typos 8 to 5 in the morning to advance to the final.

SPARTONS PLAY SALISBURYS IN FEATURE OF MUNICIPAL SEMIFINALS

SENTINELS AND TOWER CAMPS TO MEET IN FIRST OF DOUBLE BILL

By Dent McSkimming.

Out of the host of nearly 200 teams, there remain to compete for the Municipal Baseball Association championship only four clubs and by sunset this evening this number will be cut in half. The semifinals of the elimination series, to be played at Fairground Park this afternoon, bring together the Sentinels and Tower Camps in the first game and the Spartons and Salisburys in the second. The program will be in the form of a double-header and a crowd of 8000 or more is expected to fill the inclosure at Grounds No. 1, where bleacher seats will accommodate more than 6000.

Batters have thus far had the loudest voice in determining winners in the elimination series, but today it is likely that pitchers will have the last word. In advancing to the semifinals these four clubs have had to prove themselves tight defensive units. It now becomes a question of which is the tighter. In pitching strength the Sentinels appear to have an advantage. Louis Jordan, strikeout king of the whole Muny League, is a prospective major leaguer. He has proved himself far superior to the ordinary run of amateur hurlers, and if his teammates don't get panicky because of the big crowd, he may very easily dominate the situation. Govenat, who has pitched the Tower Camp team to two victories in the play-off series, has remarkable control and a fair assortment of pitching tricks. He had the Freight Account batters eating out of his hand last Sunday, just as he did the Colleagues two weeks ago. He'll be tough.

In the second game the rival hurlers probably will be Hal Ropiequet of the Salisburys and Hap Currier of the Spartons. Ropiequet is an old campaigner. He has had minor league experience and has learned a lot about putting the ball where it can't be solidly hit. He is a southpaw. Currier's work, too, is effective chiefly because of hooks and breaks. His speed will never cause much comment but when his curve is breaking right he can make a batter look amateurish enough.

Of the four clubs engaged, the Spartons should be the steadiest, if years of experience mean anything. Among their better known stars is Heine Drew, left fielder, who not long ago played a regular outfield berth for an International League club. Scott, at first base, is as big as Lou Gehrig and hits the ball almost as far when he connects. He is a left handed batter and Ropiequet's southpaw shoots may effectually spike his big gun.

The return of Ted Saussele to the Salisbury lineup after several weeks absence, during which he attended summer school in Colorado, adds hitting strength to the Carondelet team's attack. Saussele is regarded as one of the best hitters developed in Municipal and school baseball here in years.

Today's winners will engage in a three-game final series, starting next Sunday. No out-of-town team will be brought here this year but the champion team will instead be sent away to compete for the national municipal title.

PROBABLE LINEUPS

FIRST GAME.

SENTINELS.	TOWER CAMP.
Tonnsen ss.	Farrell 3b.
Carr 3b.	Pohle 1b.
Rich. Kelly 2b.	O'Neill rf.
Wagner rf.	Kraus lf.
Gruenewald lf.	Morganthaler c.
Fay cf.	Drost 2b.
Becker 1b.	Schmidt ss.
Bob Kelly c.	Meinert cf.
Jordan or	Govenat or
Slater p	S. Harshany p.

SECOND GAME.

SPARTONS.	SALISBURYS.
Albrecht 2b.	Kienzler cf.
Marxer 3b.	O'Hara ss.
Drew, lf.	Tuholske 2b.
Scott 1b.	Saussele lf.
Ducker cf.	Flanagan rf.
Schick rf.	Bischoff 3b.
Durocher ss.	McLaughlin c.
Reiker or	Starkloff 1b.
Branconier c.	Ropiequet or
Currier or	Hassler p.
Blaisdel p.	

Place — Fairgrounds Park, Grounds No. 1.

Admission charge—25 cents.

Umpires—First game—V. Sandusky, plate; William Brady, first base; Dan Barnard, third base. Scorer—C. Pollock: Second game—G. Schweppe, plate; A. Hack, first base; M. McDonnell, third base. Scorer—C. Dailey.

COLUMBIA A. C. AND UNITEDS IN IMPORTANT U. CITY MUNY GAME

When United Lumber meets Columbia Athletic Club, tomorrow, in Heman Park at 2:30 o'clock, first place will be at stake, as well as the championship for the second half of the split season of the University City Muny league. Should Columbia win the second half, it will then meet United Lumber again in a play-off for the league championship, United Lumber having won the first half.

The C. A. C. will play the U. C. K. of C. today, but on the basis of previous games should win without trouble.

Wray's COLUMN

Continued From Page One.

tle foundation for her rough treatment. As long as there is hope that Hornsby will be right next season Hornsby trade rumors may be discounted. Hornsby is still a potent factor. That he has had only a pinch-hit assignment since the injury to his ankle is not enough to justify trade reports.

A broken ankle isn't healed in a month, nor yet a season. **If Hornsby is able to get into the regular lineup before the end of the season (as a fielder that is) it will be a miracle.**

* * *

In these days of soft artists, no manager is trading heavy artillery as long as his power is still there. Wrigley is wealthy enough not to worry about Hornsby's big salary. He will be traded only when convinced that all is lost.

* * *

Hard to Fathom.

JEWELENS and Manager McCarthy are not involved in "Here's-your-hat-what's-your-hurry" rumors. What a rank injustice it would seem if the Pirates fired Ens because the Pittsburg club has been a flop this year. No team in either league has been so riddled by mishaps to its players as the Pirates. At times the club has been completely wrecked, with many of its big guns out.

The Pittsburg owners, however, dealt they club its first and worst blow when they let Grimes remain a holdout and finally passed him along.

Today, with its invalids playing in something like form again, Pittsburg is striking its real gait and will be heard from this month and next season.

* * *

As for the release of McCarthy, stranger things have happened than that the manager who gave his team one pennant winner and its giving it another, he made the subject of "canning" comment. Hornsby won a pennant and got it in the vertebrae; McKechnie was a winner for Pittsburg, but was shunted along.

On the surface, however, McCarthy seems to have done all that could be expected. **He really has had many troubles in his 1930 pennant drive and has been playing a makeshift infield with Grimm and Hornsby out of the running, and Bell out most of the time.**

However, heads fall with very little reason, some times. The ax hangs over everybody in the baseball world.

* * *

Dick Shikat Explains.

DICK SHIKAT, who in his last wrestling show here against Rudy Dusek showed us an entirely new Shikat, displaying many of the arts of showmanship and violations of the rules such as mark the appearances here of other professional wrestlers, writes an explanation of his change of style. His letter follows:

Sporting Editor,
St. Louis Post-Dispatch,
St. Louis, Mo.
Dear sir:

I read your article with interest in the Post-Dispatch the results of my match with Rudy Dusek in which you state that I was different from any of my former matches here. You are right when you say that I was different, and this gives me an opportunity to explain why I was different. From past experiences I can state that if any opponent of Dusek inclines to let him use all the rough tactics he will be in for a defeat as this fellow Dusek takes advantage of using his elbows and inclines to slug his opponent every chance he gets, and therefore I decided to beat him at his own game.

No doubt you noticed that right from the start of the match Dusek elbowed me a half dozen times, and had I not fought back he would have injured me all around the ring. My past experience during my 13 years on the mat has taught me one thing, and that is to battle an opponent at his own style. Had Dusek wrestled clean I would have done likewise, but I cannot be blamed for trying to protect myself, especially when I had such a tough opponent as Dusek. I just had to wrestle him at his own game in order to offset his mad rushes and rough tactics.

I wish to call your attention that this is not the first time I wrestled Dusek. In my first match which was held in Memphis at times I was almost knocked out, and in a dizzy, weakened condition from the blows I received from his elbows that landed right under my heart. He has powerful arms, and at times even the referee cannot see the foul blows.

As for crawling out of the ropes, as you stated in your article, it may be poor sportsmanship, but not showmanship. A man has the right to protect himself at all times, especially when my opponent applies a torturing hold with full leverage which at times is difficult to break. I am in the ring with one determination, and that is to win, and therefore will take advantage of every opportunity.

In conclusion I wish to state that there was no stalling on my part, and neither was I making unnecessary facial expressions as you unjustly stated in your article. However, I am deserving some consideration for my efforts in giving the fans the best that is in me.

Yours in sport,
DICK SHIKAT.

* * *

As We View It.

THAT'S Shikat's view. It argues that one foul justifies another, for he says that "because Duesk inclines to slug his opponent I decided to beat him at his own game."

Slugging is foul under the rules.

"Had Dusek wrestled clean, I, too, would have done so," Shikat admits. The wrestler's proper redress is an appeal to the referee, not retaliation by violating the rules himself.

If Duesk fouled him, as charged by Shikat at Memphis, it is just another indictment of the failure to enforce wrestling rules by referees and commissions.

"Crawling under the ropes may be poor sportsmanship, but is not showmanship," complains Shikat. We admit the poor sportsmanship, but contend it is worse still—it is a violation of the Missouri wrestling rules, and the referee and commissioner should know it.

"I am deserving some consideration for my efforts in giving the fans the best," says Dick.

Righto, Richard—when you DO give the best. That means wrestling within the Missouri regulations and without any acting.

GAR WOOD WINS FIRST HEAT OF HARMSWORTH TROPHY RACE

DETROIT, Aug. 30.—Gar Wood, guiding his newest speed boat creation, Miss America IX, easily won the first heat of the Harmsworth Trophy race here this afternoon, defeating the British challenger, Miss Marion Barbara Carstairs, guiding her Estelle IV.

Estelle V, admittedly the faster of the two British boats, was forced out by engine trouble at the start of the third five-mile lap.

George Wood, driving Miss America VIII, finished second, about half a mile behind Gar Wood. Miss Carstairs, who calmly stayed in the race although badly beaten after the fourth lap, crossed the finish line about three miles behind the American team.

Gar Wood's average speed for the 30 nautical miles was 75.177 statute miles per hour. His fastest speed was in the third lap at 77.44 statute miles per hour.

Miss America VIII had an average speed of 74.059 for the race and the Estelle IV averaged 70.117 miles per hour. The Estelle V, with Bert Hawker at the wheel, apparently was headed for a record when engine trouble overtook him at the start of the third lap. He had just covered the course at a speed of 78.547 miles per hour when forced out.

The record for the Harmsworth is 79.467 miles per hour, made by Gar Wood last year.

Col. Charles A. Lindbergh with Mrs. Lindbergh and his mother were among the spectators, being guests of William B. Mayo, chief engineer of the Ford Motor Co., on the latter's yacht.

The second heat of the Harmsworth race will be held late Monday afternoon.

Just as Bert Hawker, driving Estelle V, seemed about to overtake Wood, a broken feed line forced him off the course.

Wood covered the 30-nautical mile course at an average speed of 75.177 statute miles an hour in winning today's heat.

The Miss America VIII, with George Wood at the wheel, finished second about half a mile behind Miss America IX, and Estelle IV, driven by Miss Carstairs, was third.

100 BIKE RIDERS RACE TOMORROW IN TITLE EVENTS

The Century Road Club of America will hold a bicycle derby in O'Fallon Park tomorrow with 12 races on the program. About 100 bicycle riders will compete.

The program will get under way at 9 a. m. when boys under 14 years old will compete on a one-mile event. Among the other events will be a one-mile race for boys 14 to 16 years of age.

The prize event of the day should prove to be the two-mile race, open only to messenger boys. And then, an interesting event should be the two-mile race for Negro boys to decide the champion Negro rider of St. Louis. This race, it is expected will be bitterly contested.

Novice riders who have never placed in a bike race before, will have their big chance when they will be asked to ride the one mile in the Novice event. A two-mile race for A. B. & C. class cyclists as well as an eevnt open only to fellows with service bicycles will be held.

The final and biggest event of the day will be the Midwestern championship which will bring together star cyclists from Chicago, Louisville, Ky., and Kansas City, Mo., as well as other out of town cities.

The championship races will include a half mile sprint and one mile, two-mile and five-mile. All scratch races. Riders will score on points of five for first, three for second, two for third and one for fourth. This was held in Chicago last year with Eddie Triese, a Chicago entrant, emerging the victor. He will defend his championship here.

Trophies including silver loving cups, gold, silver and bronze medals as well as gold watches and many valuable merchandise prizes will be awarded the winners in the various events.

White Sox Buy Player.

DALLAS, Tex., Aug. 30.—Bob Tarleton, of the Dallas Texas League club, announced today the sale of Hughie Willingham, infielder and outfielder, to the Chicago White Sox for an unannounced cash price and two players to be selected later.

Kaufmann, Recalled by Cards Has Won Five Games, Lost Two

Pitcher Recently Allowed Only One Hit During Nine Innings—Has Batting Mark of .304.

Special to the Post-Dispatch.

HOUSTON, Tex., Aug. 30.—In recalling Tony Kaufmann, the St. Louis Cardinals are getting a pitcher, who, apparently, has recovered much of the wizardry that was his several years ago when he was with the Chicago Cubs, and rated by Branch Rickey the most promising young pitcher in the Majors.

President Fred Ankeman of the Houston Buffs declared today, Kaufmann would join the Cardinals when it became mathematically impossible for the Houston Club to win the second half of the Texas League race. After last night's game, Houston was five games behind the league-leading Fort Worth Club. Houston and Fort Worth each have 11 games to play, hence it is quite probable Kaufmann will join the Cardinals within a week at the latest.



TONY KAUFMANN.

Five Victories, Two Defeats.

To date, Kaufmann has won five and lost two games, and his last two efforts have been masterpieces.

Last Monday night he tangled with Lil Stoner of Fort Worth, former Detroit and Pittsburg pitcher, in a 14-inning classic, which Fort Worth won, 3 to 1.

Houston should have won the game in nine innings, during which period only 28 men faced Kaufmann. The only batter to reach first off Kaufmann in nine innings was Stoner, who in the sixth inning got a Texas Leaguer to center field.

Four hits in the fourteenth enabled the Fort Worth team to score three runs.

In Houston's half of the fourteenth, Kaufmann led off with a single, and scored on Watty Holm's double for Houston's tally.

In the 14 innings, Kaufmann fanned nine and walked not a single man.

Kaufmann's career as a big league pitcher seemed ended several years ago when he injured his right arm bowling during the winter and lost his curve ball.

Pitching for Last Mouth.

He essayed a comeback as an outfielder, and in 1928, playing with Rochester, he led the International League in hitting, with .402. In 1929, he was with the Giants as a pinch hitter, but saw little service.

The Cardinals claimed Kaufmann from the Giants and sent him to Houston, where his heavy batting featured the early 1930 campaign. The Texas sun worked wonders with Kaufmann's arm, and about a month ago he tried a mound comeback with rare success.

Last Monday, Kaufmann had a variety of stuff, much speed, a fine curve ball and a fine change of pace. Best of all, his control was perfect. A week ago Friday night, Kaufmann beat the heaviest hitting team in the league, Wichita Falls, 12 to 3, allowing only four hits and fanning 10 batters.

Averages released for Sunday show he is batting .304.

With men on bases, Kaufmann is about as dangerous as any hitter in the league. He has made 102 hits and knocked in 100 runs.

He bats and throws right-handed.

Hack Wilson Hits 2 Homers As Cubs Crush Cards, 16-4

Continued From Page One.

been laying great store by the right arm of Jim Lindsey. He thought that the Texan's high fast ball would make the Cubs lie down and roll over or do whatever tricks Cubs are supposed to do when they're not hitting home runs for Joe McCarthy. But Street was all wrong about it.

One of Jim's first high fast balls hit Blair in the ribs to start the Cubs' first inning and after English lined to Douthit, Lindsey threw four high fast balls so high that Cuyler walked. Then Jim threw a high fast ball to Hack Wilson and the human barrel apparently didn't think it was high enough or fast enough, because he raised it and gave it a great deal of speed and when the speed was spent among the bleacher seats in center field, Hack had his forty-fifth homer of the year, crossing the plate behind Blair and Cuyler.

That was all the important damage to the high fast ball in that inning, but when Teachout left off in the second with a double and reached third on Blair's single to center, Street realized that it was no day for hight fast balls and perhaps a left-hander of Polish descent might do better.

Score Goes to 10 to 0.

Gabby was wrong once more, but he called Grabowski just the same and English greeted the Polish left-hander with a triple to right, scoring Teachout and Blair. In this same inning, George Kelly hit a homer over the left field fence with a runner on base and as in the meantime English scored on a sacrifice fly, the frame netted five runs, giving Teachout and the Cubs a lead of eight runs.

Other resounding wallops merely made the Cubs' victory more one-sided. After Cuyler walked in the fourth, Hack Wilson hit his forty-sixth homer of the season to make the score 10 to 0.

In the fifth the Cardinals became a 10-to-1 shot, though still looking like at 100-1 shot, when Blades hit into Hack Wilson's private bleachers for a four-bagger.

Then with the race lost, Knight let Germaine go, and she proved herself much superior by running around the field and all but overtaking Christie Flanagan. Sambo G was third.

It was one of the wierdest exhibitions of riding that has been witnessed at Fairmount in a long time. Christie Flanagan evidently didn't w'n because of his burning speed, for his time was only 1:13 2-5, which was two-fifths of a second slower than that of The Moon in the second race, and The Moon doesn't class with Germaine Chauvelor.

Margaret Parker Wins.

Margaret Parker, which is entered in the second race tomorrow, was under heavy wraps in winning the opening event. Louie Morris rated Joe Engel close to Margaret as they went down the back stretch, and he tried vainly to send Joe to the front as they went around the turn, but the filly always had speed in reserve.

Maiolo, running in the colors of A. J. Pershall and making his first start since last spring, engaged in a thrilling duel with The Moon in the second race. It was the ability of The Moon to break quickly from the barier that enabled the Black colt to win by a length and a half. The Moon appeared fit and fast, ready to repeat in the first race tomorrow when he meets cheaper company.

Regular Feller Is Right.

Regular Feller, which is owned by the St. Louis banker, F. O. Watts, proved himself a real guy when he stepped out to take the third race, a dash for 3 year olds. Knight had him off in full stride and at the half mile ground he had established a winning lead.

Jockey C. Edwards rode his second winner when he hustled Gaineswood into the lead at the start of the sixth race and kept him there in spite of the mad rush of Sweep Net, hard urged by Joe Cavens.

Edith Grey ran in third position for more than three-quarters but weakened as Ed Reese came with a rush to take third money. The winner paid $3.02 for $2.

Bellarion, a red-hot bronco from the Dillon & Ferris Stable, displayed astonishing speed to set the early pace in the seventh race.

It was a long race, however, and Southland Belle, running in second place, seemed to be in the strategic position. Meyers made his drive at the far turn, but, as he did so, Horvath also brought Mysterious up on the outside and as they turned into the stretch, the three were running together, noses apart. Horvath sent Mysterious over to the rail, cutting off the other two, but both continued to fight gamely. Bellarion, with the greater staying qualities, outlasted Southland Belle for the place money.

Sterling Silver, a big horse that takes a seven-league stride, overtook Thistle Jean and Foxy Seth in a spectacular finish to win the closing race of the day.

Hack Wilson's Batting Feats.

Hack Wilson's batting feats in the National League:

Most home runs, season—56, 1930.
Most home runs, season, right-handed batter—56, 1930.
Most home runs, season, National League—56, 1930.
Most home runs, season, National League, right-handed batter—56, 1930.
Most home runs, season, Cubs—56, 1930.
Most home runs, season, Cubs, right-handed batter—56, 1930.
Most home runs, season, Cubs, National League—56, 1930.
Most home runs, season, Cubs, National League, right-handed batter—56, 1930.
Most home runs, season, Cubs, Chicago—56, 1930.
Most home runs, season, Cubs, Chicago, right-handed batter—56, 1930.
Most home runs, season, Cubs, Chicago, National League—56, 1930.
Most home runs, season, Cubs, Chicago, National League, right-handed batter—56, 1930.
Most home runs, season, Cubs, Chicago, National League, Wrigley Field—30, 1930.
Most home runs, season, Cubs, Chicago, National League, Wrigley Field, right-handed batter—30, 1930.
Most home runs, season, Cubs, Chicago, National League, Wrigley Field, visiting batter—30, 1930.
Most home runs, season, Cubs, Chicago, National League, Wrigley Field, visiting right-handed batter—30, 1930.
Most home runs, season, Cubs, Chicago, National League, Wrigley Field, visiting batter, July—12, 1930.
Most home runs, season, Cubs, Chicago, National League, Wrigley Field, visiting right-handed batter, July—12, 1930.
Most home runs, season, Cubs, Chicago, National League, Wrigley Field, visiting batter, August—11, 1930.
Most home runs, season, Cubs, Chicago, National League, Wrigley Field, visiting right-handed batter, August—11, 1930.
Most home runs, season, Cubs, Chicago, National League, Wrigley Field, visiting batter, August, first game—6, 1930.
Most home runs, season, Cubs, Chicago, National League, Wrigley Field, visiting right-handed batter, August, first game—6, 1930.
Most home runs, season, Cubs, Chicago, National League, Wrigley Field, visiting batter, August, second game—5, 1930.
Most home runs, season, Cubs, Chicago, National League, Wrigley Field, visiting right-handed batter, August, second game—5, 1930.
Most home runs, season, Cubs, Chicago, National League, Wrigley Field, visiting batter, August, third game—0, 1930.
Most home runs, season, Cubs, Chicago, National League, Wrigley Field, visiting right-handed batter, August, third game—0, 1930.
Most home runs, season, Cubs, Chicago, National League, Wrigley Field, visiting batter, August, fourth game—0, 1930.
Most home runs, season, Cubs, Chicago, National League, Wrigley Field, visiting right-handed batter, August, fourth game—0, 1930.
Most home runs, season, Cubs, Chicago, National League, Wrigley Field, visiting batter, August, fifth game—0, 1930.
Most home runs, season, Cubs, Chicago, National League, Wrigley Field, visiting right-handed batter, August, fifth game—0, 1930.
Most home runs, season, Cubs, Chicago, National League, Wrigley Field, visiting batter, August, sixth game—0, 1930.
Most home runs, season, Cubs, Chicago, National League, Wrigley Field, visiting right-handed batter, August, sixth game—0, 1930.
Most home runs, season, Cubs, Chicago, National League, Wrigley Field, visiting batter, August, seventh game—0, 1930.
Most home runs, season, Cubs, Chicago, National League, Wrigley Field, visiting right-handed batter, August, seventh game—0, 1930.
Most home runs, season, Cubs, Chicago, National League, Wrigley Field, visiting batter, August, eighth game—0, 1930.
Most home runs, season, Cubs, Chicago, National League, Wrigley Field, visiting right-handed batter, August, eighth game—0, 1930.
Most home runs, season, Cubs, Chicago, National League, Wrigley Field, visiting batter, August, ninth game—0, 1930.
Most home runs, season, Cubs, Chicago, National League, Wrigley Field, visiting right-handed batter, August, ninth game—0, 1930.
Most home runs, season, Cubs, Chicago, National League, Wrigley Field, visiting batter, August, tenth game—0, 1930.
Most home runs, season, Cubs, Chicago, National League, Wrigley Field, visiting right-handed batter, August, tenth game—0, 1930.
Most home runs, season, Cubs, Chicago, National League, Wrigley Field, visiting batter, August, eleventh game—0, 1930.
Most home runs, season, Cubs, Chicago, National League, Wrigley Field, visiting right-handed batter, August, eleventh game—0, 1930.
Most home runs, season, Cubs, Chicago, National League, Wrigley Field, visiting batter, August, twelfth game—0, 1930.
Most home runs, season, Cubs, Chicago, National League, Wrigley Field, visiting right-handed batter, August, twelfth game—0, 1930.
Most home runs, season, Cubs, Chicago, National League, Wrigley Field, visiting batter, August, thirteenth game—0, 1930.
Most home runs, season, Cubs, Chicago, National League, Wrigley Field, visiting right-handed batter, August, thirteenth game—0, 1930.
Most home runs, season, Cubs, Chicago, National League, Wrigley Field, visiting batter, August, fourteenth game—0, 1930.
Most home runs, season, Cubs, Chicago, National League, Wrigley Field, visiting right-handed batter, August, fourteenth game—0, 1930.
Most home runs, season, Cubs, Chicago, National League, Wrigley Field, visiting batter, August, fifteenth game—0, 1930.
Most home runs, season, Cubs, Chicago, National League, Wrigley Field, visiting right-handed batter, August, fifteenth game—0, 1930.
Most home runs, season, Cubs, Chicago, National League, Wrigley Field, visiting batter, August, sixteenth game—0, 1930.
Most home runs, season, Cubs, Chicago, National League, Wrigley Field, visiting right-handed batter, August, sixteenth game—0, 1930.
Most home runs, season, Cubs, Chicago, National League, Wrigley Field, visiting batter, August, seventeenth game—0, 1930.
Most home runs, season, Cubs, Chicago, National League, Wrigley Field, visiting right-handed batter, August, seventeenth game—0, 1930.
Most home runs, season, Cubs, Chicago, National League, Wrigley Field, visiting batter, August, eighteenth game—0, 1930.
Most home runs, season, Cubs, Chicago, National League, Wrigley Field, visiting right-handed batter, August, eighteenth game—0, 1930.
Most home runs, season, Cubs, Chicago, National League, Wrigley Field, visiting batter, August, nineteenth game—0, 1930.
Most home runs, season, Cubs, Chicago, National League, Wrigley Field, visiting right-handed batter, August, nineteenth game—0, 1930.
Most home runs, season, Cubs, Chicago, National League, Wrigley Field, visiting batter, August, twentieth game—0, 1930.
Most home runs, season, Cubs, Chicago, National League, Wrigley Field, visiting right-handed batter, August, twentieth game—0, 1930.
Most home runs, season, Cubs, Chicago, National League, Wrigley Field, visiting batter, August, twenty-first game—0, 1930.
Most home runs, season, Cubs, Chicago, National League, Wrigley Field, visiting right-handed batter, August, twenty-first game—0, 1930.
Most home runs, season, Cubs, Chicago, National League, Wrigley Field, visiting batter, August, twenty-second game—0, 1930.
Most home runs, season, Cubs, Chicago, National League, Wrigley Field, visiting right-handed batter, August, twenty-second game—0, 1930.
Most home runs, season, Cubs, Chicago, National League, Wrigley Field, visiting batter, August, twenty-third game—0, 1930.
Most home runs, season, Cubs, Chicago, National League, Wrigley Field, visiting right-handed batter, August, twenty-third game—0, 1930.
Most home runs, season, Cubs, Chicago, National League, Wrigley Field, visiting batter, August, twenty-fourth game—0, 1930.
Most home runs, season, Cubs, Chicago, National League, Wrigley Field, visiting right-handed batter, August, twenty-fourth game—0, 1930.
Most home runs, season, Cubs, Chicago, National League, Wrigley Field, visiting batter, August, twenty-fifth game—0, 1930.
Most home runs, season, Cubs, Chicago, National League, Wrigley Field, visiting right-handed batter, August, twenty-fifth game—0, 1930.
Most home runs, season, Cubs, Chicago, National League, Wrigley Field, visiting batter, August, twenty-sixth game—0, 1930.
Most home runs, season, Cubs, Chicago, National League, Wrigley Field, visiting right-handed batter, August, twenty-sixth game—0, 1930.
Most home runs, season, Cubs, Chicago, National League, Wrigley Field, visiting batter, August, twenty-seventh game—0, 1930.
Most home runs, season, Cubs, Chicago, National League, Wrigley Field, visiting right-handed batter, August, twenty-seventh game—0, 1930.
Most home runs, season, Cubs, Chicago, National League, Wrigley Field, visiting batter, August, twenty-eighth game—0, 1930.
Most home runs, season, Cubs, Chicago, National League, Wrigley Field, visiting right-handed batter, August, twenty-eighth game—0, 1930.
Most home runs, season, Cubs, Chicago, National League, Wrigley Field, visiting batter, August, twenty-ninth game—0, 1930.
Most home runs, season, Cubs, Chicago, National League, Wrigley Field, visiting right-handed batter, August, twenty-ninth game—0, 1930.
Most home runs, season, Cubs, Chicago, National League, Wrigley Field, visiting batter, August, thirtieth game—0, 1930.
Most home runs, season, Cubs, Chicago, National League, Wrigley Field, visiting right-handed batter, August, thirtieth game—0, 1930.
Most home runs, season, Cubs, Chicago, National League, Wrigley Field, visiting batter, August, thirty-first game—0, 1930.
Most home runs, season, Cubs, Chicago, National League, Wrigley Field, visiting right-handed batter, August, thirty-first game—0, 1930.
Most home runs, season, Cubs, Chicago, National League, Wrigley Field, visiting batter, August, thirty-second game—0, 1930.
Most home runs, season, Cubs, Chicago, National League, Wrigley Field, visiting right-handed batter, August, thirty-second game—0, 1930.
Most home runs, season, Cubs, Chicago, National League, Wrigley Field, visiting batter, August, thirty-third game—0, 1930.
Most home runs, season, Cubs, Chicago, National League, Wrigley Field, visiting right-handed batter, August, thirty-third game—0, 1930.
Most home runs, season, Cubs, Chicago, National League, Wrigley Field, visiting batter, August, thirty-fourth game—0, 1930.
Most home runs, season, Cubs, Chicago, National League, Wrigley Field, visiting right-handed batter, August, thirty-fourth game—0, 1930.
Most home runs, season, Cubs, Chicago, National League, Wrigley Field, visiting batter, August, thirty-fifth game—0, 1930.
Most home runs, season, Cubs, Chicago, National League, Wrigley Field, visiting right-handed batter, August, thirty-fifth game—0, 1930.
Most home runs, season, Cubs, Chicago, National League, Wrigley Field, visiting batter, August, thirty-sixth game—0, 1930.
Most home runs, season, Cubs, Chicago, National League, Wrigley Field, visiting right-handed batter, August, thirty-sixth game—0, 1930.
Most home runs, season, Cubs, Chicago, National League, Wrigley Field, visiting batter, August, thirty-seventh game—0, 1930.
Most home runs, season, Cubs, Chicago, National League, Wrigley Field, visiting right-handed batter, August, thirty-seventh game—0, 1930.
Most home runs, season, Cubs, Chicago, National League, Wrigley Field, visiting batter, August, thirty-eighth game—0, 1930.
Most home runs, season, Cubs, Chicago, National League, Wrigley Field, visiting right-handed batter, August, thirty-eighth game—0, 1930.
Most home runs, season, Cubs, Chicago, National League, Wrigley Field, visiting batter, August, thirty-ninth game—0, 1930.
Most home runs, season, Cubs, Chicago, National League, Wrigley Field, visiting right-handed batter, August, thirty-ninth game—0, 1930.
Most home runs, season, Cubs, Chicago, National League, Wrigley Field, visiting batter, August, fortieth game—0, 1930.
Most home runs, season, Cubs, Chicago, National League, Wrigley Field, visiting right-handed batter, August, fortieth game—0, 1930.
Most home runs, season, Cubs, Chicago, National League, Wrigley Field, visiting batter, August, forty-first game—0, 1930.
Most home runs, season, Cubs, Chicago, National League, Wrigley Field, visiting right-handed batter, August, forty-first game—0, 1930.
Most home runs, season, Cubs, Chicago, National League, Wrigley Field, visiting batter, August, forty-second game—0, 1930.
Most home runs, season, Cubs, Chicago, National League, Wrigley Field, visiting right-handed batter, August, forty-second game—0, 1930.
Most home runs, season, Cubs, Chicago, National League, Wrigley Field, visiting batter, August, forty-third game—0, 1930.
Most home runs, season, Cubs, Chicago, National League, Wrigley Field, visiting right-handed batter, August, forty-third game—0, 1930.
Most home runs, season, Cubs, Chicago, National League, Wrigley Field, visiting batter, August, forty-fourth game—0, 1930.
Most home runs, season, Cubs, Chicago, National League, Wrigley Field, visiting right-handed batter, August, forty-fourth game—0, 1930.
Most home runs, season, Cubs, Chicago, National League, Wrigley Field, visiting batter, August, forty-fifth game—0, 1930.
Most home runs, season, Cubs, Chicago, National League, Wrigley Field, visiting right-handed batter, August, forty-fifth game—0, 1930.
Most home runs, season, Cubs, Chicago, National League, Wrigley Field, visiting batter, August, forty-sixth game—0, 1930.
Most home runs, season, Cubs, Chicago, National League, Wrigley Field, visiting right-handed batter, August, forty-sixth game—0, 1930.
Most home runs, season, Cubs, Chicago, National League, Wrigley Field, visiting batter, August, forty-seventh game—0, 1930.
Most home runs, season, Cubs, Chicago, National League, Wrigley Field, visiting right-handed batter, August, forty-seventh game—0, 1930.
Most home runs, season, Cubs, Chicago, National League, Wrigley Field, visiting batter, August, forty-eighth game—0, 1930.
Most home runs, season, Cubs, Chicago, National League, Wrigley Field, visiting right-handed batter, August, forty-eighth game—0, 1930.
Most home runs, season, Cubs, Chicago, National League, Wrigley Field, visiting batter, August, forty-ninth game—0, 1930.
Most home runs, season, Cubs, Chicago, National League, Wrigley Field, visiting right-handed batter, August, forty-ninth game—0, 1930.
Most home runs, season, Cubs, Chicago, National League, Wrigley Field, visiting batter, August, fiftieth game—0, 1930.
Most home runs, season, Cubs, Chicago, National League, Wrigley Field, visiting right-handed batter, August, fiftieth game—0, 1930.
Most home runs, season, Cubs, Chicago, National League, Wrigley Field, visiting batter, August, fifty-first game—0, 1930.
Most home runs, season, Cubs, Chicago, National League, Wrigley Field, visiting right-handed batter, August, fifty-first game—0, 1930.
Most home runs, season, Cubs, Chicago, National League, Wrigley Field, visiting batter, August, fifty-second game—0, 1930.
Most home runs, season, Cubs, Chicago, National League, Wrigley Field, visiting right-handed batter, August, fifty-second game—0, 1930.
Most home runs, season, Cubs, Chicago, National League, Wrigley Field, visiting batter, August, fifty-third game—0, 1930.
Most home runs, season, Cubs, Chicago, National League, Wrigley Field, visiting right-handed batter, August, fifty-third game—0, 1930.
Most home runs, season, Cubs, Chicago, National League, Wrigley Field, visiting batter, August, fifty-fourth game—0, 1930.
Most home runs, season, Cubs, Chicago, National League, Wrigley Field, visiting right-handed batter, August, fifty-fourth game—0, 1930.
Most home runs, season, Cubs, Chicago, National League, Wrigley Field, visiting batter, August, fifty-fifth game—0, 1930.
Most home runs, season, Cubs, Chicago, National League, Wrigley Field, visiting right-handed batter, August, fifty-fifth game—0, 1930.
Most home runs, season, Cubs, Chicago, National League, Wrigley Field, visiting batter, August, fifty-sixth game—0, 1930.
Most home runs, season, Cubs, Chicago, National League, Wrigley Field, visiting right-handed batter, August, fifty-sixth game—0, 1930.
Most home runs, season, Cubs, Chicago, National League, Wrigley Field, visiting batter, August, fifty-seventh game—0, 1930.
Most home runs, season, Cubs, Chicago, National League, Wrigley Field, visiting right-handed batter, August, fifty-seventh game—0, 1930.
Most home runs, season, Cubs, Chicago, National League, Wrigley Field, visiting batter, August, fifty-eighth game—0, 1930.
Most home runs, season, Cubs, Chicago, National League, Wrigley Field, visiting right-handed batter, August, fifty-eighth game—0, 1930.
Most home runs, season, Cubs, Chicago, National League, Wrigley Field, visiting batter, August, fifty-ninth game—0, 1930.
Most home runs, season, Cubs, Chicago, National League, Wrigley Field, visiting right-handed batter, August, fifty-ninth game—0, 1930.
Most home runs, season, Cubs, Chicago, National League, Wrigley Field, visiting batter, August, sixtieth game—0, 1930.
Most home runs, season, Cubs, Chicago, National League, Wrigley Field, visiting right-handed batter, August, sixtieth game—0, 1930.
Most home runs, season, Cubs, Chicago, National League, Wrigley Field, visiting batter, August, sixty-first game—0, 1930.
Most home runs, season, Cubs, Chicago, National League, Wrigley Field, visiting right-handed batter, August, sixty-first game—0, 1930.
Most home runs, season, Cubs, Chicago, National League, Wrigley Field, visiting batter, August, sixty-second game—0, 1930.
Most home runs, season, Cubs, Chicago, National League, Wrigley Field, visiting right-handed batter, August, sixty-second game—0, 1930.
Most home runs, season, Cubs, Chicago, National League, Wrigley Field, visiting batter, August, sixty-third game—0, 1930.
Most home runs, season, Cubs, Chicago, National League, Wrigley Field, visiting right-handed batter, August, sixty-third game—0, 1930.
Most home runs, season, Cubs, Chicago, National League, Wrigley Field, visiting batter, August, sixty-fourth game—0, 1930.
Most home runs, season, Cubs, Chicago, National League, Wrigley Field, visiting right-handed batter, August, sixty-fourth game—0, 1930.
Most home runs, season, Cubs, Chicago, National League, Wrigley Field, visiting batter, August, sixty-fifth game—0, 1930.
Most home runs, season, Cubs, Chicago, National League, Wrigley Field, visiting right-handed batter, August, sixty-fifth game—0, 1930.
Most home runs, season, Cubs, Chicago, National League, Wrigley Field, visiting batter, August, sixty-sixth game—0, 1930.
Most home runs, season, Cubs, Chicago, National League, Wrigley Field, visiting right-handed batter, August, sixty-sixth game—0, 1930.
Most home runs, season, Cubs, Chicago, National League, Wrigley Field, visiting batter, August, sixty-seventh game—0, 1930.
Most home runs, season, Cubs, Chicago, National League, Wrigley Field, visiting right-handed batter, August, sixty-seventh game—0, 1930.
Most home runs, season, Cubs, Chicago, National League, Wrigley Field, visiting batter, August, sixty-eighth game—0, 1930.
Most home runs, season, Cubs, Chicago, National League, Wrigley Field, visiting right-handed batter, August, sixty-eighth game—0, 1930.
Most home runs, season, Cubs, Chicago, National League, Wrigley Field, visiting batter, August,

EMIFINALS

KURZROCK BEAT STUCKMAN IN DISTRICT TENNIS

By Davison Obear.

The annual St. Louis District tennis championship for men s off to a good start yesterday on t Triple A Club courts. With o exception all first round matche in the men's singles were com pleted, while a number of secon round contests were also decide First round matches in the men doubles are scheduled to start t day.

While all of the favorites wo their first round matches, on seeded player was eliminated in th second round. Forrest Stuckma former county champion, seede No. 6, was defeated by Dr. Law rence Kurzrock, fromer Butle College star, in a second roun encounter.

Kurzrock won from Stuckman straight sets, 6—0, 6—3. In th first set Kurzrock's powerful drive were very effective, but in the se ond set Stuckman changed his tac tics and by using more cho strokes was able to win thre games. Owing to his straight s victory over Stuckman, Kurzroc becomes a strong favorite to wi the district title.

Jack Gordon, St. Louis Countr Club star, was forced to a three set battle by Isadore Rosenfeld Forest Park player. All three se went to deuce. Gordon won o steadier playing.

In another close battle Herbe Weinstock, Westwood Countr Club, defeated Talbot Murph Triple A. There were a numbe of long rallies in this match, Wein stock finally winning, 7—5, 8—6.

Gus Serrano furnished a big sur prise by forcing Sidney Smith seeded No. 7, to a close three-se battle. The score was 1—6, 7— 8—6, Serrano outplaced Smith i the opening set but lacked steadi ness in the next two, which Smit won.

A total of 22 teams entered th doubles. The committee seede the following teams: 1, Brown an Eggman; 2, Kammann and Barnes 3, Kurzrock and Weinstock; Steideman and Bascom.

First Round Singles.

Ed Serano defeated Ben Goodwin, 6—1 6—0.
Oscar Reid defeated Louis Mehl, 6— 7—5.
Karl Hodge defeated Christian Pepe 6—1, 6—1.
George Prelutsky defeated Hobart Cal 6—1, 6—0.
Melvin Keaney defeated Virgil Churc 6—2, 7—9, 6—4.
Kenneth Menke defeated Louis L Vaune, 6—0, 6—0.
Jack Gordon defeated Isadore Rosenfel 8—6, 3—6, 7—5.
George Holmes defeated Arthur Gastr 6—4, 6—0.
Walter Allen defeated John McMilla 7—5, 2—6, 7—5.
Walter Klein won from Robert Kre ling by default.
C. E. Groerich defeated Earl Dobson 6—3, 6—1.
Joseph Portnoy defeated Frank Keaney 6—4, 6—1.
Otto Ehlers defeated Lem Priestler, 6— 6—1.
Herbert Weinstock defeated Talbott M phy, 7—5, 8—6.
Teddy Bergman defeated Charles Ral 6—1, 6—2.
Dave Gorner defeated Harold Thielick 6—2, 6—0.
Herbert Steidleman defeated W. C. Streck man, 3—6, 6—0, 6—3.
Jack Flinkert defeated Robert Hereford 7—5, 6—2.
Sidney Smith defeated Gus Serrano 1—6, 7—5, 8—6.

Second Round Singles.

Dr. Lawrence Kurzrock defeated Forrest Stuckman, 6—0, 6—3.
William Bascom defeated Willis Owen 6—0, 6—2.
Charles Barnes defeated R. H. Kolma 6—1, 6—0.

GALLANT FOX WINS SARATOGA CUP RACE BY 10 1-2 LENGTHS

Continued From Page One.

Woodward's Gallant Fox, the 3 year-old champion, stepped out o his class for the first time to wi the fiftieth running of the Sarato ga Cup and add $9250 to his tota earnings of more than $278,000 He still is $26,000 short of Zev all-time money-winning record o $313,000.

Opposed by three 4-year-old and a pair of his own age, the Fox with Earl Sande up, stepped ove the gruelling mile and six furlong in the speedy time of 2:56, defeat ing Frisius, his stablemate, by length and a half, with William Ziegler Jr.'s Goneaway third. Yan Folking and Ben Machree co pleted the field, finishing that o der.

The Woodward Stable declared to win with the Fox, but it would ha ve taken a mighty good horse to trim the champion today. Under Sande's efficient handling, the son of Sir Gallahad III galloped along back of Frisius and Goneaway un til the field reached the half-mile pole. Sande then call d on h mount and the Fox easily rushed up on the outside of Frisius to as sume command. He was only breezing, when he crossed the fin ish line. Coupled with Frisius, the Fox was held t the prohibitive odds of 1 to 7, but nevertheless his victory was a popular one with the closing day crowd of more than 2 ,000.

SUNSETS WILL OPEN HORSESHOE SERIES WITH KUHLMANNS TODAY

The Sunset team, champions of Division One of the Muny Horseshoe League will meet the Kuhlmann team, Division No. 2 champions, in a 16-game match on the courts used by Division 1. The games will start at 9:30 o'clock at Fairground Park this morning. This is the first match of a 32-game playoff to determine the city champions. The other 16 games will be tossed Sunday, Sept. 7 Division No. 2 courts.

BROWNS WIN, 6 TO 5, IN 13 INNINGS, TO SWEEP DETROIT SERIES

LU BLUE HITS DOUBLE TO DRIVE IN KIMSEY WITH DECIDING TALLY

THE LUCKY 13TH

DETROIT.

	AB.	R.	H.	PO.	A.	E.
Funk cf	5	1	1	2	0	0
Gehringer 2b	6	1	2	5	5	0
McManus 3b	6	1	3	0	2	0
Alexander 1b	5	0	0	11	1	0
Sheehan 1b	1	0	0	0	1	0
Stone lf	5	1	2	2	0	0
Easterling rf	5	0	2	2	0	0
Koenig ss	5	0	0	1	4	2
Hayworth c	5	1	1	8	0	0
HOYT p	4	0	0	0	2	0
SULLIVAN p	2	0	0	1	1	0
Totals	46	5	11	37	14	3

One out when winning run scored.

BROWNS.

	AB.	R.	H.	PO.	A.	E.
Blue lb	7	2	3	20	0	0
Metzler rf	4	1	1	2	0	0
Goslin lf	5	1	2	1	0	0
Kress 3b	5	0	2	3	2	0
Ferrell c	4	0	1	3	3	0
Manion c	2	0	0	3	0	0
Melillo 2b	5	0	0	3	7	0
Schulte cf	5	0	0	4	0	0
O'Rourke ss	6	0	1	2	7	0
STILES p	2	0	0	0	1	0
KIMSEY p	2	0	0	0	2	0
Rodgers	1	0	0	0	0	0
McNeely	0	0	0	0	0	0
Totals	49	5	10	39	22	0

Rodgers batted for Stiles in seventh. McNeely ran for Ferrell in eighth.

1 2 3 4 5 6 7 8 9 10 11 12 13....

Detroit 0 1 2 0 1 0 0 1 0 0 0 0 0 — 5

Browns 0 0 0 0 1 0 0 2 0 0 0 1 — 6

Runs batted in—Easterling, Gehringer, Goslin 2, McManus, Kress, Melillo, Metzler, Blue. Two-base hits—McManus, Hayworth, Blue 3, Easterling, Goslin. Three-base hits—Stone, Metzler. Home runs—Gehringer, McManus. Sacrifice hits—Hoyt, Metzler 2, Kress, Melillo, Goslin. Stolen base—Goslin. Double plays—Kress to Melillo to Blue; O'Rourke to Melillo to Blue. Bases on balls—Off Stiles 1, off Hoyt 1, off Sullivan 1, off Kimsey 1. Struck out—By Stiles 1, by Hoyt 1, by Kimsey 3, by Sullivan 1. Pitching record—Off Stiles, 8 hits, 4 runs in 7 innings; off Kimsey, 3 hits, 1 run in 6 innings; off Hoyt, 10 hits, 3 runs in 7 1-3 innings; off Sullivan, 5 hits, 3 runs in 5 innings. Left on bases—Browns 12, Detroit 5. Time—2h. 39m. Umpires—Owens, Geisel and Grieshy. Winning pitcher—Kimsey. Losing pitcher—Sullivan.

By Herman Wecke.

Lu Blue, who already had hit two doubles against right-handed pitchers from the right side of the plate, turned around to the left side with Chad Kimsey resting on second base in the thirteenth inning of yesterday's game with the Tigers. The result was a line double to right field, which scored Kimsey and gave the Browns a 6 to 5 victory over the Detroit Tigers. It was the fourth victory in the series for the Browns and enabled the men of Killefer to increase their hold on sixth place inasmuch as the White Sox lost to Cleveland.

It was a great victory for the Browns. Going into the ninth two runs behind, the Browns rallied to send the contest into extra rounds, and after that it was the sensational pitching of Kimsey, who allowed only three hits in his six innings, coupled with some brilliant fielding, which enabled the team to make off with the decision.

Hoyt Routed in Seventh.

The winning run came against a young right-hander named Sullivan, who replaced the faltering Waite Hoyt in the eighth inning. Kimsey started it with a single to left, and advanced to second, when Stone fumbled. Then followed Blue's smash to right for a double and the long-drawn-out battle was over.

Roland Stiles started pitching for the Browns and he did fairly well, but for some reason or other could not confine the Detroit hits to one-baggers. This finally proved his undoing and he was benched in favor of a pinch-hitter. In his seven innings he was found for seven blows.

For the fourth day in succession, the Browns outhit the supposedly hard-hitting Tigers, getting 15 swats in the 13 rounds, whereas the Detroit totals stopped at 11.

Tigers Score First.

Detroit was first to score, putting over a run in the second, when Stone tripled and Easterling singled. In the third, Funk walked, and Gehringer hit a home run into the right field pavilion. Another was added in the fifth on Hayworth's double, a sacrifice and Gehringer's infield hit.

Although they made at least one hit in each of the first four rounds, the Browns failed to break through until the fifth, when Blue made his first of three doubles and scored on Goslin's two-bagger.

That ended the scoring until the eighth when McManus greeted Kimsey with a smash into the left field sunseats.

The Browns went to work in the eighth. Metzler singled and so did Goslin, sending Metzler to third. The outfielder scored on Kress' drive to Funk. Ferrell singled, sending Goslin to third and Hoyt to the showers. Sullivan coming in to take up the burden. Melillo's long fly to Easterling sent Goslin across.

Browns Tie Score in Ninth.

Then came the ninth. Kimsey started it by beating out a slow roller to third. Blue hitting right handed, caught one on the handle of his bat and a pop fly, which landed just inside the right field foul line was good for two bases, Kimsey pulling up at third. Metzler's fly to Easterling scored Kimsey and sent Blue to third. Goslin then drove across the tying run with a long foul to Easterling, who made a wonderful throw to the plate, which just did miss retiring Blue.

Followed a fine pitching duel between Kimsey and Sullivan, which ended when Blue banged out his third double—this time batting left-handed.

Brownie Notes.

WALTER STEWART, the ace of the Browns' hill staff, who has won 16 games and lost but 10 this season, to be some 200 percentage points ahead of his team, will open the series against the Indians this afternoon. Four games will be played with Cleveland, the double-header on Labor day starting at 1:30 o'clock.

Though it was Saturday and the Browns had won three straight games, the fans refused to budge and not more than 1200 were out for the final with the Tigers.

"Rip" Collins still has a perfect fielding record. Collins was charged with an error in the seventh inning of Friday's game but after explanations from the various athletes, it was taken from his record. As a result his fielding figure for the last three campaigns is 1000.

Bill Killefer said there was a possibility that Shortstop Levy, Second Baseman Storti and First Baseman Burns of the Wichita Falls club, might be brought up for trials before the end of the present campaign. It seems that the Spudders are not doing so well in the Texas league and the Browns officials are anxious to see just what three new comers can accomplish in the big tent.

Wonders will never cease. Bucky Harris failed to change his lineup for the first time in the series.

Lu Blue pulled one in the first. He batted right-handed against a right-hand pitcher. He did no better than he has been doing from the left side of the plate. He struck out.

There may be a better second baseman than this Gehringer, but it would be hard to find him. He made a back-hand stop of Blue's smash near second in the third that was as pretty a bit of fielding as has been seen here in many a day.

Sport Salad



by L. Davis

Try This on Your Patience.

WHEN it's springtime in the Rockies and the fodder's in the shock,
And the doodlebug is calling to its mate;
The time is then propitious for a run around the block,
Or, watching Wimples digging worms for bait.

When the frost is on the pumpkin and the bloom is on the rye,
And the crocodile is crooning to the mike;
It's time for good Missourians to sing that lullaby
About Joe Bowers and his brother, Ike.

When my heart is in the Highlands and the bloom is on the gorse,
And the peewee golfers making holes in one;
If the rain is pouring torrents mount your costly hobby horse
For a game of Tom Thumb polo in the sun.

When the eagle's in his aerie and the robins nest again
Then I'll open up another quart of ink;
From the wing of dear old Pegasus I'll pluck another pen,
And put the minor poets on the blink.

Good Indian.

Wilson Charles, an Oneida Indian, won the National decathlon. It was a well deserved victory and all we can say is we are glad an American won it.

It was one of the most notable achievements since Chief Gall took Custer and Sitting Bull took the credit.

Gall did the fighting and the "Bull" made the medicine. It was bad medicine all right but the credit belongs to the guy who administered it.

By and large, probably the world's champion four-flusher was none other than old S. Bull himself in person.

Holdup Is Right.

"Holdup Man Takes Trousers."
How about the suspenders?

"Frisco Engine Breaks World Endurance Mark."
Speech! Speech!

All a locomotive gets out of an endurance record is a few puffs in the paper.

Of course there is always the possibility of getting a few weeks on the big-time singing "Casey Jones," or "The Wreck of the Old 97."

How About a Tie?

It is understood that any record made by an engine must necessarily be a track record.

"Judge to Fine Drivers Who Get Continuances."

"Continued in our next" is getting to be an old story to the Judge.

"$37,000 Fair Contracts in Manager's Imagination, Endurance Flyer Says."

Indicating that Bill "Easy" Pickens will shortly take steps to have his name changed to "Slim."

The Sum of High Life.

LET us then be up enduring
With a heart for any fate
And a manager assuring
Easy pickings at the gate.

LOTT AND DOEG KEEP NATIONAL DOUBLES TENNIS CHAMPIONSHIP

By the Associated Press.

BROOKLINE, Mass., Aug. 30.—George Lott and Johnny Doeg, national double tennis champions, and one other pair of title defenders, J. D. E. and Arnold Jones of Providence, the father and son champions, survived the week of tournament play that ended here today at Longwood. Both of the 1929 winners went down to defeat in the other competitions, the mixed and veterans' doubles.

Lott and Doeg held over for another year by defeating the holders of the British title, Johnny Van Ryn of East Orange, N. J., and Wilmer Allison of Austin, Tex., 8—6, 6—3, 4—6, 13—15, 6—4, in one of the most exciting matches played here in many years.

The Jones' won their fifth father and son championship in eight years by overwhelming Donald M. and Malcolm T. Hill, Boston, 6—2, 6—1.

Edith Cross, San Francisco, and Allison became the national mixed doubles champions by defeating Marjorie Morrill, Dedham, and Frank Shields, New York, 6—4, 6—4, in the title round. The Eastern girl's service was broken in both sets and these fractures gave the match to the Sears-Davis Cups combination. The vanquished pair eliminated the defending champions, Betty Nuthall of England, and Lott in one of yesterday's semi-finals.

Dr. William Rosenbaum and Fred C. Baggs of New York were stripped of their national veterans' titles by S. J. Adams and H. H. Bassford, New York, 6—2, 6—1.

NUTHALL AND MARLOWE TEAM BEATS PALFREY SISTERS FOR THE TITLE

BROOKLINE, Mass., Aug. 30.—Betty Nuthall of England and Helen Marlowe, Los Angeles, defeated Sarah and Mianne Palfrey, 6—4, 6—3, in the final match of the women's invitation doubles play that was conducted in conjunction with the national tournament.

Indians 7, White Sox 6.

CHICAGO.

	AB.	R.	H.	PO.	A.	E.
Kerr 2b	5	0	1	2	4	0
Cissell ss	5	0	1	2	4	2
Reynolds lf	5	0	3	2	0	0
Jolley rf	4	0	2	2	0	0
Clancy 1b	5	0	0	12	1	0
Watwood cf	5	0	2	2	0	0
Kamm 3b	3	0	0	1	2	0
Grube c	3	0	1	4	0	0
Faber p	2	0	0	0	1	0
Henry p	0	0	0	0	0	0
Holloway p	0	0	0	0	0	0
*Barnes	1	0	0	0	0	0
Braxton p	0	0	0	0	0	0
Lyons p	0	0	0	0	0	0
Totals	36	0	13	26	†12	2

*Batted for Thomas in eighth.
†Two out when winning run scored.

CLEVELAND.

	AB.	R.	H.	PO.	A.	E.
Montagne ss	5	1	2	3	2	0
Ponseca 3b	4	2	1	1	3	0
Porter rf	4	1	1	1	0	0
Averill cf	3	1	1	4	0	0
Myer ss	4	1	1	11	2	0
Hodapp 2b	5	0	2	2	5	1
Falk lf	3	0	1	2	0	0
L. Sewell c	4	0	0	4	3	0
Goldman 3b	2	0	1	0	3	0
*Jamieson	0	1	0	0	0	0
Gardner ss	0	0	0	0	0	0
Hudlin p	1	0	0	0	0	0
**Myatt	1	1	1	0	0	0
Harder p	0	0	0	0	0	0
Bean p	0	0	0	0	0	0
†Seeds	1	0	0	0	0	0
Totals	33	7	8	27	16	1

*Batted for Goldman in seventh.
**Gatted for Hudlin in seventh.
†Batted for Bean in ninth.

Innings— 1 2 3 4 5 6 7 8 9
Chicago. 0 0 0 2 0 2 0 2 0 — 6
Cleveland 0 0 0 0 0 0 0 4 0 3 — 7

Runs batted in—Jolley, Watwood, 3; Kamm, Myatt, Fonseca, Porter, Averill, Morgan, Hodapp. Two-base hits—Reynolds, 2; Myatt, Kamm. Three-base hit—Jolley. Stolen bases—Porter, Morgan. Sacrifices—Faber, Watwood, Averill. Double plays—Cissell, Hodapp and Morgan; Hudlin, Montague and Morgan; Cissell, Kerr and Clancy; Hodapp, Morgan and Montague; Clancy, Cissell and Kerr. Left on bases—Chicago, 8; Cleveland, 8. Bases on balls—Off Faber, 5 in 6 1-3 innings; off Braxton, 2; off Bean, 1. Struck out—By Faber, 1; by Braxton, 1; by Hudlin, 2; by Harder, 1. Hits—Off Faber, 5 in 6 1-3 innings; off Braxton, 1 in 1 1-3 innings; off Lyons, 1 in 0 innings; off Henry, 1 in 1-3 inning; off Hudlin, 8 in 7 innings; off Thomas, 0 in 2-3 inning; off Harder, 4 in 1-3 inning. Wild pitch—Thomas. Winning pitcher—Bean. Losing pitcher—Braxton. Umpires—McGowan, Van Grafilin and Connolly. Time of game—2h. 14m.

Senators 12, Yankees 6.

NEW YORK.

	AB.	R.	H.	O.	A.	E.
Combs rf	3	1	1	4	1	0
Lazzeri ss	3	1	1	0	3	0
H. Rice lf	5	0	3	4	0	0
Gehrig 1b	5	1	2	11	1	1
Lazzeri 2b	5	1	2	2	3	0
Cooke cf	2	1	0	0	0	0
Byrd cf	1	0	0	0	0	0
Dickey c	4	1	2	4	0	0
Chapman 2b	3	0	2	4	4	1
Ruffing p	1	0	0	0	0	0
Wells p	2	0	1	0	0	0
Johnson p	1	0	0	0	0	0
Holloway p	0	0	0	0	0	0
McEvoy p	0	0	0	0	0	0
*Hargrave	1	0	0	0	0	0
Totals	36	6	13	24	13	2

*Batted for Holloway in eighth inning.

WASHINGTON.

	AB.	R.	H.	O.	A.	E.
Myer 2b	3	2	3	4	4	0
H. Rice rf	4	2	2	3	0	0
Manush lf	4	2	2	4	0	0
Cronin ss	4	3	1	2	4	0
Judge 1b	5	0	1	12	0	0
West cf	5	0	2	3	0	0
Bluege 3b	3	0	0	2	4	0
Spencer c	4	0	2	4	1	0
Jones p	1	0	0	0	0	0
Brown p	3	0	0	0	0	0
Totals	38	12	15	27	13	0

Innings— 1 2 3 4 5 6 7 8 9
New York 0 0 0 0 0 0 0 0 0 — 6
Washington 4 0 0 4 0 4 0 0 x — 12

Runs batted in—Rice, Manush 2, West 4, Lazzeri, Wells, Chapman, Cronin, Judge 3, H. Rice, Gehrig. Two-base hits—Chapman, H. Rice, Manush, Third base hit—Myer. Home run—Lazzeri. Stolen bases—Myer, Chapman. Sacrifice—Manush. Double plays—Combs to Dickey; Lazzeri to Chapman to Gehrig; Bluege to Myer to Judge; Larry to Chapman to Gehrig. Left on bases—New York, 8; Washington, 9. Bases on balls—Off Ruffing, 1; off Wells, 4; off Johnson, 1; off Jones, 1; off Brown, 1; off Holloway, 1; off Johnson, 1; by McEvoy, 1; by Jones, 1; by Brown, 1. Hits—Off Ruffing, 3 in no inning; off Wells, 6 in 3 2-3 innings; off Johnson, 3 in 1 1-3 innings; off Holloway, 3 in 2 innings; off McEvoy, 1 in 1 inning; off Jones, 8 in 3 innings (runs out in fourth); off Brown, 5 in 6 innings. Hit by pitcher—By Brown (Lary). Wild pitch—Holloway, Winning pitcher—Wells. Losing pitcher—Wells. Umpires—Nallin, Campbell and Dineen. Time—2h. 23m.

Minor League Results

WESTERN LEAGUE.
Wichita, 7; St. Joseph, 5.
Omaha, 15; Pueblo, 2.
Topeka 4, Oklahoma City, 3.

THREE I LEAGUE.
Springfield 8, Terre Haute 3.
Evansville 8, Peoria 0.
Bloomington 5, Decatur 3.
Danville 7, Quincy 8.

COTTON STATES LEAGUE.
Poplar Bluff 7; Eldorado, 5.

TEXAS LEAGUE.
Dallas 8, Waco 0.
Wichita Falls 3, Houston 1.
San Antonio 8, Fort Worth 4.
Shreveport 7, Beaumont 6.

AMERICAN ASSOCIATION.
St. Paul 14, Minneapolis 10.
Milwaukee 6, Kansas City 4.
Toledo 6, Columbus 4.

WESTERN ASSOCIATION.
Independence 9, Muskogee 3.
Fort Smith 6, Shawnee 2.
Springfield 15, Joplin 6.

SOUTHERN ASSOCIATION.
Memphis 2-5, Birmingham 1-0.
New Orleans 3, Nashville 3 (called in seventh).
Little Rock 5, Atlanta 2.
Chattanooga 8, Mobile 7.

INTERNATIONAL LEAGUE.
Buffalo, 11; Newark, 1.
Reading 7-3, Toronto 2-1.
Rochester 2, Baltimore 1 (10 innings).
Montreal 5, Jersey City 0.

PACIFIC COAST LEAGUE.
Los Angeles 2, San Francisco 7.

CENTRAL STATES LEAGUE.
Dayton 4, Richmond 3.
Springfield 7, Canton 5.
Erie 12, Fort Wayne 8.

Minor League Standings.

CENTRAL LEAGUE.

	W.	L.	Pct.		W.	L.	Pct.
Springf'd	34	27	.557	F. Wayne	30	30	.500
Canton	32	29	.525	Richmond	28	33	.459
Erie	32	29	.525	Dayton	26	34	.433

AMERICAN ASSOCIATION.

	W.	L.	Pct.		W.	L.	Pct.
Louisville	80	51	.611	Kan.City	64	68	.485
St.Paul	78	55	.586	Columbus	57	75	.432
Toledo	76	57	.571	Milw'kee	55	78	.414
Min'polis	67	66	.504	Ind'npolis	52	80	.367

WESTERN LEAGUE.

	W.	L.	Pct.		W.	L.	Pct.
Wichita	83	51	.619	Pueblo	69	69	.500
Omaha	74	57	.575	Denver	67	68	.496
Okla.City	70	68	.507	Topeka	58	81	.417
DesMoines	69	67	.507	St.Joe	53	82	.393

WESTERN ASSOCIATION.

	W.	L.	Pct.		W.	L.	Pct.
Ind'dence	89	59	.574	Ft.Smith	36	36	.500
Muskogee	38	33	.535	Joplin	34	36	.486
Shawnee	37	34	.521	Spr'gfield	28	44	.389

Hamilton Keeps Sunday Schools Championship

The Sunday School baseball championship remains in possession of the Hamilton Avenue Christian Church, as it defeated Bethel Mission, 6 to 1, yesterday in Forest Park, in the final game.

Harrison, Hamilton's pitching ace was in rare form yesterday, for he held the slugging Bethel nine to eight hits and struck out seven, and walked one. Baldwin, the losing hurler, only allowed 11 hits, but errors by Lottman and Falk at critical times, enabled Hamilton to score its first three runs.

The champions will travel to Memphis, Tenn., next Saturday to play Temple Baptist, in the first of a two-game, home-and-home series.

Hamilton 6, Bethel 1.

BETHEL MISSION.	AB.	R.	H.	E.
Sw'y rf-cf	4	0	1	0
W.F'ce lf	4	0	1	0
Don'an 3b	3	1	2	0
Schulze 3b-c	4	0	0	0
L'man ss	3	0	1	1
Siewing cf	3	0	2	0
Casey 2b	3	0	1	0
Baldwin p	3	0	1	1
Falk 2b	3	0	0	1
Fl. Schulze 2b-ss	1	0	0	0
Chkett rf	1	0	0	0
Totals	33	1	8	3

*Batted for Falk in seventh inning.

Innings— 1 2 3 4 5 6 7 8 9
Bethel Mission ...0 0 0 1 0 0 0 0 0—1
Ham. Av. Chris. 0 0 0 2 1 0 1 2 x—6

Runs batted in—Donnigan, Schacklin, G. Hall 2. Two-base hits—Snyder, Schacklin, Sweeney. Home run—Donnigan. Sacrifice—Snyder 3. Stolen bases—Casey, Pierce, Donnigan, Mareschal, Harrison. Double play—Snyder to McKenna to G. Hall. Passed ball—Mareschal. Bases on balls—Off Harrison 1, off Baldwin 3. Struck out—By Harrison 7, by Baldwin 1. Left on bases—Hamilton 9, Bethel 6. Time of game—1h. 55m. Umpires—Haichard and Tobin.

HAMILTON.	AB.	R.	H.	E.
Snyder ss	2	0	1	1
G.Hall 3b	5	0	1	0
Gragg 2b	5	0	0	0
Kleiber cf	4	2	2	0
Bates rf	4	0	1	0
Sch'klin lf	4	1	2	0
Mayhall c	3	2	2	0
M.Ken'a 3b	3	0	0	0
Harrison p	3	1	2	0
Totals	33	6	11	1

PIRATES DEFEAT REDS TWICE, 5-0 AND 3-2

By the Associated Press.

PITTSBURG, Aug. 30.—Charley Wood, rookie hurler, and Larry French turned in two excellent southpaw pitching performances today to give Pittsburg a double victory over Cincinnati, 5 to 0 and 3 to 2. Wood was particularly effective in the opener, giving six hits and fanning five. French curbed a potential Red rally in the ninth by fanning Pinch Hitter Drassen. Kolp worked on the hill for the Reds in the opener and Benton in the night cap.

(FIRST GAME.)
CINCINNATI.

	AB.	R.	H.	PO.	A.	E.
Swanson cf	4	0	0	1	0	0
Meusel lf	4	0	2	1	0	0
Stripp 1b	4	0	0	11	0	0
Cuccinello 3b	4	0	0	0	0	0
Heilman rf	4	0	1	6	0	0
Crawford 2b	4	0	0	0	4	0
Gooch c	4	0	0	1	0	0
Durocher ss	2	0	1	0	4	0
Kolp p	2	0	0	0	0	0
Totals	31	0	4	24	8	0

PITTSBURG.

	AB.	R.	H.	PO.	A.	E.
L. Waner cf	5	2	2	3	0	0
P. Waner rf	4	3	3	2	0	0
Grantham 2b	2	0	1	4	3	0
Comorosky lf	4	0	1	4	0	0
Traynor 3b	4	0	2	1	4	0
Bartell ss	4	0	0	4	2	0
Suhr 1b	4	0	2	8	1	0
Hemsley c	4	0	1	6	0	0
Wood p	4	0	0	1	1	0
Totals	35	5	12	27	11	0

Innings. 1 2 3 4 5 6 7 8 9
Cincinnati 0 0 0 0 0 0 0 0 0 — 0
Pittsburg 2 0 1 0 0 0 2 0 * — 5

Runs batted in — Grantham (3), Traynor, Comorosky. Two-base hits—Suhr, Heusel. Three-base hit—Grantham. Sacrifice—Grantham. Double plays—Bartell, Grantham to Suhr; Bartell to Grantham. Left on bases—Cincinnati, 7; Pittsburg, 8. Base on balls—Off Wood, 3; off Kolp, 1. Struck out—By Wood, 5; by Kolp, 1. Umpires—Reardon, Pfirman and Rigler. Time of game—1h. 39m.

SECOND GAME.
CINCINNATI.

	AB.	R.	H.	O.	A.	E.
Swanson cf	4	0	0	0	0	0
Meusel lf	4	0	0	2	0	0
Stripp 1b	4	0	1	10	3	0
Cuccinello 3b	4	0	0	1	0	1
Heilmann rf	3	0	0	1	0	1
Crawford 2b	3	1	2	3	4	0
Sukeforth c	3	0	1	3	1	0
Durocher ss	3	0	1	4	4	0
Ford, ss	1	0	0	1	2	0
Benton p	2	0	0	0	0	0
*Dressen	1	0	0	0	0	0
Totals	35	1	5	24	12	2

*Batted for Benton in ninth.

PITTSBURG.

	AB.	R.	H.	O.	A.	E.
L. Waner, cf	4	0	0	5	0	0
P. Waner, rf	4	1	1	3	0	0
Grantham, 2b	4	0	1	2	3	0
Comorosky, lf	3	0	1	3	0	0
Traynor, 3b	4	0	0	0	3	0
Bartel, ss	4	0	0	3	4	0
Suhr, 1b	3	0	1	8	0	0
Hemsley, c	3	0	1	3	0	0
French, p	3	1	0	1	2	0
Totals	30	2	5	27	9	1

Innings— 1 2 3 4 5 6 7 8 9
Cincinnati 0 1 0 0 0 0 0 0 0 — 1
Pittsburg 0 0 0 0 0 1 0 1 * — 2

Runs batted in—Crawford, Grantham, Traynor, Durocher. Two-base hit—Hemsley. Three-base hit—Grantham. Stolen base—Grantham. Sacrifices—Comorosky, Bartell. Double play—Crawford, Durocher and Stripp. Left on bases—Cincinnati 7, Pittsburg 5. Base on balls—Off Benton 3, French 1. Struck out—By Benton 2, by French 5. Hit by pitcher—By French (Crawford). Umpires—Pfirman, Rigler and Reardon. Time—1hr., 42m.

MRS. TYSON WINS WESTERN GOLF CROWN FROM MISS PAGE 5 UP

By the Associated Press.

KANSAS CITY, Mo., Aug. 30.—Mrs. G. W. Tyson of Kansas City, queen of the nation's golfers in 1927, regained the women's Western golf championship today by defeating Miss Dorothy Page of Madison, Wis., 5 and 4, in the final match of the twenty-eighth annual tournament at the Hillcrest Country Club.

Mrs. Tyson, who won the National Women's title as Miriam Burns Horn three years ago, and has been virtually retired from competition since, shot sub-par golf on the afternoon round to subdue the Wisconsin woman who yesterday eliminat d Mrs. O. S. Hill of Kansas City, defending champion.

Mrs. Tyson, then Miriam Burns, won the women's Western first in 1923.

Miss Page had been favored to win today not only because tournament followers considered her game the stronger, but because they believed the sturdy Wisconsin girl was better physically equipped for the gruelling 36-hole match over

PANSY WALKER WINS $5000 CRETE HANDICAP AT LINCOLN FIELDS

FILLY DEFEATS CLASSY FIELD OF SPRINTERS AT 6 FURLONGS

By the Associated Press.

CHICAGO, Aug. 30.—Pansy Walker, a 3-year-old chestnut filly by Sir Galahad III out of Erine, owned by the Three D's stable was an easy winner of the Crete Handicap $5000 added money feature at Lincoln Fields today. Princeton was second and Club House took third.

The distance was six furlongs and Pansy Walker ran it in 1:11 flat, two-fifths of a second short of the track record.

The race was worth $5260 to the winner and she paid $12.86 to $2 in the mutuels.

The results:

FIRST RACE—Six furlongs:

Miss Rosedale (Rich-ard) 12.24 6.26 4.14
Billy Looney (K. Rus-sell) 6.16 4.42
Pretty Rose (James) 6.09
Time, 1:12 4-5. Estin, Percentage, Sambo Brown, American Thunder, Lee Cooper, Turnover, Jessie Carey, Kit Carson and Old Kickapoo also ran.

SECOND RACE—Five and one-half furlongs:

Deerons (Deneso) ... 13.08 6.66 4.08
Waterport (James) 24.50 9.84
Fair Missie (Bryant) 3.94
Time, 1:06 2-5. Don Alvara, Sister Mary, Chicago Girl, Harry Frank and Talented Princess also ran.

THIRD RACE—Seven furlongs:

Willa (Richaro) 15.88 6.60 4.10
Cheers (James) 5.38 4.12
Calf Roper (May) 7.52
Time, 1:26 4-5. Fiddler, Cog-Air, Black Diamond and Chip also ran.

FOURTH RACE—Six furlongs:

Pansy Walker (T. May) 12.86 6.06 4.84
Princeton (Ayraoud) 5.48 4.08
Club House (Landolt) 7.30
Time, 1:11. Brown Wisdom, My Dandy, Tantivy, Cavura, Ironsides, Nusakan, Eskimo, Ulnniu, Martie Flynn and Silverdale also ran.

FIFTH RACE—One and one-eighth miles:

Bather (Richard) 7.02 4.32 2.42
Port o' Play (James) 11.95 5.13
Kadiak (Keiser) 2.02
Time, 1:52. Gotoit, Come On, Lieutenant Russell and Brown Brutus also ran.

SIXTH RACE—One and one-sixteenth miles:

Batting On (P.Neal) 13.54 6.54 4.36
Zubiena (T. May) 25.30 9.88
My No (James) 2.70
Time, 1:45 2-5. Flo O'Neill, King Kelly, Leah Jane, Colonel Crump, Voltmeter also ran.

SEVENTH RACE—One and one-sixteenth miles:

Miss Marnie (James) 11.90 4.50 3.18
Haramada (Morrison) 4.58 3.38
Ellen N (Depeso) 3.12
Time, 1:45. My Scoop, Delmonico, Wizardry, James M, Bit o' Worry, Toman also ran.

SCRATCHES.

First race—Governor Partt, Kukui, Phantom Fire, Easter, Favorite II, Miss Lee. Second—Bug Hunter, Tarpauline, Black Bull, Farr, The Duke, Flying Cherokee. Fourth—Tantivy. Sixth—Willing.

Other Racing Results

At Saratoga.

Weather cloudy, track fast.

FIRST RACE—Six furlongs:

Sturdy (R. Workman) .. 4-1 8-5 4-5
Syrch (R. Fischer) ..... even 1-2
Wig (S. Hebert) 4-1
Time, 1:12 2-5. Chela Warrior, Wrestler, Dall, Rinaldo, Box Bolt, Guffie, My Luther, Margaret Cal, Candy Heart, Dracunis and Maurice also ran.

SECOND RACE—About two and one-half miles:

Devilkin (F. Preece) ..... 8-1 8-5 out
Mohii (C. Pinon) ..... even out
Jolly Roger (I. Park) ..... out
Time, 5:10. Rule also ran.

THIRD RACE—Wilson mile:

Dustemall (R. Work-man) 4-1 7-5 1-2
Dr. Freeland (E. Watters) .. 3-5 out
Sun Mission (R. J. Fisher) ..... out
Time—1:37. Fiper and xSun Falcon also ran. xFinished second; disqualified.

FOURTH RACE—Six and one-half furlongs:

Epithet (W. Kelsay) ... 5-1 5-2 7-5
Jamestown (L. McAtee) .. 1-7 out
Novelist (E. Steffen) ..... even
Time, 1:17 3-5. High Day, aSurf Board, Sun Meadow, cOrmesby, Great Gun, bBack Gammon, aAnchors Aweigh, cGlenhelm, bRip Van Winkle, Knowlton, Rocky News and Sufny Lassie also ran. aGreentree Stable entry. bSagamore Stable entry. cTrainer J. Fitzsimmons entry.

FIFTH RACE—One and three-quarters miles:

aGallant Fox (E. Sande) .1-7 out out
aFrisium (A. Abel) ..... out out
Goneaway (C. Kurtsinger) ..... out
Time, 2:56. Yarn, Folking and Ben Machree also ran. aBelair Stud entry.

SIXTH RACE—Five and one-half furlongs:

Joanpe E. (C. Kurtsineer) .6-1 2-1 4-5
Harzoun (S. Hebert) ..... 1-4 out
Batty (R. Fischer) 4-5
Time, 1:06 2-5. Black Feather, Barren Hill, Francock and Alpine Girl also ran.

At Blue Bonnets.

Weather clear, track fast.

FIRST RACE—Five and one-half furlongs:

Sphere of Beauty (Foden) 12.90 7.15 4.25
Cuddle Doon (J. Mulrooney) ..... 20.15 / 6.90
Gilden Castino (McGinnis) 3.30
Time, 1:07. Capitol, Modern, Rose Spot, Nipigon, Jug of Gold, Crystal Ball, Tender Bud, Sea Pen also ran.

SECOND RACE—One mile:

Fair Thorn (N. McGinnis) 6.05 3.03 2.80
Cherokee Maid (Madely) 3.10 3.05
Rockthorn (Cleverly) 4.10
Time, 1:39 2-5. Alchemist, Illumine, Peter M., Little Imp, North Breeze, Kal Lo also ran.

THIRD RACE—One mile:

Lassa (E. Fator) 6.25 3.15 2.70
Plain Dealer (W. Curran) ... 3.20 2.60
Prince (Dainty) 3.70
Time, 1:39 3-5. Malover, Beaumont, Chickweed, Levity, Ritzy and Nocatiator also ran.

FOURTH RACE—Six furlongs:

Hibula (F. Mason) 5.20 3.15 2.40
Chickahominy (G. Rose) 3.50 2.90
Chatsy (McGinnis) 2.70
Time, 1:12 3-5. Noa Joyce, Cock Robin, Madelon and Rose Petal also ran.

FIFTH RACE—One mile:

Wrackell (Seabo) 9.95 5.00 3.25
Meridian Queen (Dain-ty) 7.40 3.60
Inception (Critchfield) 2.90
Time, 1:37 2-5. William T., Stern Chaser and African also ran.

SIXTH RACE—One mile:

Fair Albert (Seabo) 10.65 4.95 3.40
Trifle (Smith) 11.15 5.38
Vowed Vengeance (W. Curran) 5.00
Time, 1:39 2-5. Sir Stanley, Viscose, Benda, Manager Evers and Tom Kanty also ran.

SEVENTH RACE—One and one-eighth miles:

Inca (J. Mulrooney) ..12.45 6.40 4.50
Prairie Girl (Critchfield) 4.00 3.30
Merry Mount (Gibson) 2.90
Time, 1:53 3-5. Fire Opal, Tempter and Rockney also ran.

At Devonshire.

FIRST RACE—Five and one-half furlongs:

Old Mark (Cunningham) 8.50 4.40 2.70
Fair Vagary (Wells) 7.10 3.30
Colonel Drage (Pendergrass) 2.30
Time, 1:07 3-5. Yorkville Duo, Cave Free, Photograph, Partake, Dona Mona and Fair Cite also ran.

SECOND RACE—Five and one-half furlongs:

Mental (Cannon) 7.00 4.40 3.75
My Inver (Ralls) 3.30 3.15
Garock (Pendergrass) 7.70
Time, 1:05 3-5. Donna Ban, Fast Life, Brighton Tea Gown, Play Vote also ran.

THIRD RACE—One mile:

Lady McNeil (Ralls) 10.15 3.35 2.25
Sabana (Walls) 2.70 2.15
Willmaden (Campbell) 2.30
Time, 1:39. Love's Ork, Panketa, Assessor also ran.

FOURTH RACE—Six furlongs:

Fairmount Charts

FIRST RACE—$800, claiming, 3-year-olds and upward, six furlongs—Start good; won easily; place driving. Went to post 2:03; at post one minute. Winner, b f, 4, by Peter Quincy—Falcoun. Trainer—M. Sanderson. Time, :23 1-5, :47 1-5, 1:13 3-5. Value to winner, $550; second, $150; third, $75; fourth, $25.

HORSE.	Wt.	PP.	¼	Str.	Fin.	Jockey.	Equivalent Odds to 1.
Margaret Parker	110	5	11	11	11½	C. Edwards	2.04
Joe Engel	111	4	9hd	9hd	2hd	L. Morris	4.90
Rundark	101	2	3hd	3hd	3hd	W. Ellsworth	6.92
Setnator Seth	101	8	5hd	4hd	4hd	H. Morgan	13.70
*Baby Bimap	103	9	7hd	7hd	5hd	D. Fowler	22.90
Blue Blood	101	3	8hd	8hd	6½	M. E. Meyers	13.72
Webster	113	7	9hd	9hd	7hd	K. Horvath	19.20
Mac Price	107	6	6hd	6hd	8hd	R. Wimmer	42.20
S. J. Gilfillan	106	1	4½	5hd	9hd	M. Knight	3.72
*My Sunnyland	101	10	10	10	10	R. W. Studley	32.90

*Field.

Margaret Parker went into early lead, dominated running throughout and under mild hand ride held sway to the finish. Joe Engel was factor all the way, held on well in closing drive. Rundark had no excuses and was hard ridden through the stretch. S. J. Gilfillan stopped badly after showing brief flash of speed.

$2 mutuels paid: Margaret Parker, win $6.08, place $3.82, show $3.54. Joe Engel, place $6.45, show $4.08. Rundark, show $4.36.

SECOND RACE—$800, claiming, 3-year-olds and up, six furlongs. Start good; won driving; place same. Went to post, 2:31; at post ¾ minute. Winner, blu. c, 3, by Hildur-The Widow. Trainer, K. E. Major. Time, :23, :46 3-5, 1:13. Value to winner, $550; second, $150; third, $75; fourth, $25.

OHRSES.	WT.	PP.	¼	½	Str.	Fin.	Jockey.	Equivalent Odds to 1.
The Moon	109	1	1½	1²	1²	1²	R. Wimmer	1.70
Malolo	111	2	2hd	2hd	2hd	2hd	J. Cavens	1.39
Main Rock	106	9	3h	4hd	3hd	3hd	J. Serio	24.22
Bright Spanule	108	8	3hd	3hd	4hd	4hd	M. Knight	13.40
Cho Cho San	104	10	6h	5h	5h	5h	M. E. Meyers	13.29
Jaohern	103	3	5hd	6h	6hd	6½	D. Fowler	32.41
Mary Virginia	108	4	7hd	7hd	7hd	7hd	K. Horvath	14.90
Joan Shirley	104	7	8hd	8h	8h	8h	C. Edwards	24.60
Keeper	106	6	9h	9hd	9hd	9hd	W. Ellsworth	38.60
Patti Pan	101	5	10	10	10	10	A. Wancha	34.63

The Moon, showing keen speed from the break, opened up lead on field in first eighth and under well-judged pace, held Malolo safe to the end. Malolo, nearest its pursuit throughout, was hard ridden all the way, but could not get to winner. Main Rock ran even race. Bright Spanule ran well for first five furlongs.

$2 mutuels paid: The Moon, win, $5.52; place, $2.84; show, $3.16. Malolo, place, $2.84; show, $3.24. Main Rock, show, $12.02.

THIRD RACE—$800, claiming, 2-year-olds, six furlongs: Start good, won easily, place driving. Went to post 3:03, at post 5 minutes. Winner blk. f, by Flying Ebony-Queen Charm. Trainer, E. McCuan. Time, :23 1-5, :47 4-5, 1:14 2-5. Value to winners, $550, $190, $75, $25.

HORSES.	WT.	PP.	½	¾	Str.	Fin.	Jockey.	Equivalent Odds to 1
Regular Feller	112	2	1²	1²	1²	1²	M. Knight	1.00
Dee John	101	4	3h	2h	2h	2h	A. Wancha	4.32
Wild Party	109	3	4h	4h	3hd	3hd	K. Horvath	8.90
Lexington Girl	112	1	2hd	3hd	4hd	4hd	A. Rodriquez	1.00
May Alton	104	5	6h	6h	5h	5h	J. Serio	39.08
Hainbridge	99	6	7	7	6h	6h	H. Morgan	22.42
Lioness	101	7	5h	5h	7	7	W. Ellsworth	52.22

Regular Feller assumed lead after going a furlong and under hard riding held opposition safe to stretch, where he was under mild hand ride to finish. Dee John had no mishaps, was under drive all the rough stretch. Wild Party easily outstayed the tiring Lexington Girl for third place. Latter stopped after showing early speed in first quarter.

$2 mutuels paid: Regular Feller, win $4.18, place $3.22, show $2.56; Dee John, place $4.26, show $3.44. Wild Party, show $3.54.

FOURTH RACE—Claiming, 3-year-olds and up six furlongs, $800. Start good, won driving, place same. Went to post 3:31, at post 3 minutes. Winner b g 4 by Seth-Pickaninny. Trainer, S. Buckland. Time, :23 2-5, :47 3-5, 1:13 3-5. Value to winners, $550, $150, $75, $25.

HORSES.	WT.	PP.	½	¾	Str.	Fin.	Jockey.	Equivalent Odds to 1
Christie Flanagan	110	4	2½	1½	1½	1²	R. W. Studley	248
Germaine Chauvelot	110	3	1hd	2hd	2hd	2hd	M. Knight	87
Sambo G.	103	2	3hd	3hd	3hd	3hd	J. Serio	9.81
Ossie H.	103	3	4½	4hd	4hd	4½	C. Edwards	5.62
Lothario	104	5	5h	5h	5h	5h	R. Cramer	54.40
Tarrant	99	5	6	6	6	6	A. Wancha	32.21

Christie Flanagan assumed brief lead after going a quarter and withstanding hard drive all through final furlong, just lasted to gain verdict over fast closing Germaine Chauvelot. Latter, always within striking distance, closed with a rush in last sixteenth. Sambo G ran evenly throughout. Ossie H was in close quarters all through last furlong.

$2 mutuels paid: Christie Flanagan, win $6.90, place $3, show $2.88; Germaine Chauvelot, place $2.75, show $2.28. Sambo G, show $2.92.

FIFTH RACE—$1200, handicap, 3-year-olds and up, six furlongs: Start good; won driving; place same. Went to post, 3:59; at post 2 minutes. Winner, ch. c, 3, Lucky Hour-Memento. Trainer, G. B. Bryson. Time, :23 2-5, :47, 1:12 2-5. Value to winners, $875, $200, $100, $75.

HORSE.	Wt.	PP	¼	½	Str.	Fin.	Jockey.	Equivalent Odds to 1
Jimmy Moran	112	2	3h	3½	1½	1½	L. Morris	2.01
Wesling Fire	110	1	1½	1²	2²	2²	K. Horvath	8.80
Razabald	102	4	4½	4²	3h	3h	R. Wimmer	9.55
b Lasie	110	3	2½	2hd	4½	4½	M. Knight	1.68
Clemence	98	5	5²	5²	5h	5h	R. W. Studley	44.62
b Skibo	107	7	6h	6²	6²	6²	C. Green	1.68
b By Product	99	6	7	7	7	7	H. Morgan	42.62

b E. McCuan and Weque entry.

Jimmy Moran made up ground steadily, challenged leaders on stretch turn and drew away into winning lead in final furlong. Fleeting fire showed high turn of speed, held on well, but was no match for the winner in final drive. Razabald made up ground in stretch. Easie made bad at stretch turn, but dropped back thereafter. Fleeting Fire, place $5.58; show, $3.12. Ezra Dahl, show, $3.34.

SIXTH RACE—$800, claiming, 3-year-olds and up, mile and one-sixteenth. Start good, won driving, place same. Went to post 4:30, at post 7 minutes. Winner b g by Chicle-Paloma. Trainer, M. Sanders. Time, :24 4-5, :49, 1:14 1-5, 1:40 4-5, 1:47 2-5. Value to winners, $550, $150, $75, $25.

HORSE.	Wt.	PP.	¼	½	Str.	Fin.	Jockey.	Equivalent Odds to 1.
Gainswood	107	2	1½	1½	1½	1hd	C. Edwards	3.01
Sweep Net	107	3	2h	2h	2h	2½	J. Cavens	3.36
Ed Reese	115	8	4½	4½	4½	3h	K. Horvath	3.09
Edith Grey	99	7	3h	3h	3h	4h	H. Morgan	22.82
Semper Felix	110	5	7²	5h	6h	5h	F. Douglas	33.46
Mrs. Snyder	99	4	6h	6h	5²	6²	A. Wancha	13.20
Ocean Current	109	1	5h	7²	7²	7²	M. Knight	2.62
Evergreen Queen	104	6	8	8	8	8	M. E. Meyers	38.22

Gainswood, quick to get going, outran opposition around first turn and under mild hand ride maintained safe lead until final sixteenth, when he was put to hard drive to withstand rush of Sweep-Net. Latter in close pursuit throughout, came with rush at end. Ed Reese showed scant speed but closed some ground in stretch. Edith Grey stopped badly after being in contention. Ocean Current made poor showing, being outrun for entire trip.

$2 mutuels paid: Gainswood, win $8.02, place $3.80, show $2.88. Sweep-Net, place $4.30, show $2.98. Ed Reese, show $2.58

SEVENTH RACE—$800, claiming, 3-year-olds and up, one and one-sixteenth miles: Start bad, won easily, place driving. Went to post 5:06. At post 9 minutes. Winner b. m., 7, by Streck-Lady Rookey. Trainer, W. Hughes. Time—:24 3-5, :48 3-5, 1:14, 1:41, 1:48. Value to winners, $550, $150, $75, $25.

HORSE.	Wt.	PP.	¼	½	Str.	Fin.	Jockey.	Equivalent Odds to 1.
Mysterious	110	4	3h	3h	1½	1h	K. Horvath	1.75
Bellarion	101	1	1hd	1hd	2h	2½	L. Cramer	22.70
Southland Belle	102	2	2h	2h	3h	3h	M. E. Meyers	6.80
Tahoka	107	5	5½	5²	4²	4hd	W. Ellsworth	29.74
Torcher	102	3	4hd	4h	5²	5h	R. Wimmer	10.40
Rough Neck	107	6	6½	6h	6h	6hd	J. Cavens	1.88
Margaret Needham	99	7	7	7	7	7	E. Edwards	7.42

Mysterious outpaced first half, moved up stoutly after entering stretch and overcame opposition in final furlong under a strong finish. Bellarion showed keen speed but weakened in final drive. Southland Belle held on well in stretch drive. Torcher broke well but could not keep pace with leaders.

$2 mutuels paid: Mysterious, win $5.50, place $5.24, show $2.94; Bellarion, place $13.52, show $6.42; Southland Belle, show $4.50.

EIGHTH RACE—$800, claiming, 3-year-olds and up, mile and 70 yards—Start good; won easily; place same. Went to post 5:41. At post 4 minutes. Winner, b. c. 5, by St. Henry-Dayloria T. Trainer, E. McCuan. Time, :24, :48, 1:13 3-5, 1:40, 1:44 4-5. Value to winners, $550, $150, $75, $25.

HORSE.	Wt.	PP.	¼	½	Str.	Fin.	Jockey.	Equivalent Odds to 1.
Sterling Silver	112	1	2½	2½	1²	1²	M. Knight	1.09
Foxy Seth	99	6	1½	1½	1½	2½	R. Wimmer	4.48
Thistle Jean	102	5	3h	3h	3h	3h	J. Cavens	29.84
Brother Johnson	107	4	5½	5½	5²	4½	A. Rodriguez	9.82
Lady Elenville	102	3	4²	4²	4½	5²	K. Horvath	31.12
Dad L.	110	2	6h	6h	6h	6h	R. W. Studley	5.62
Black Dancer	109	3	7	7	7	7	M. E. Meyers	7.92

Sterling Silver in soft spot was reined behind leader and easily assumed lead when held down, drawing out at end. Foxy Seth tired at end. Thistle Jean held on well.

$2 mutuels paid: Sterling Silver, win $4.18, place $3.16, show $2.90. Foxy Seth, place $4.28, show $3.78; Thistle Jean, show $4.60.

SCRATCHES.

First race—Governor Partt, Kukui, Phantom Fire, Easter, Favorite II, Miss Lee. Second—Bug Hunter, Tarpauline, Black Bull, Farr, The Duke, Flying Cherokee. Fourth—Tantivy. Sixth—Willing.

At Dade Park.

FIRST RACE—Five furlongs:

Lanier (Reeves) 10.00 7.04 6.00
Black Stockings (Simp-son) 4.22 3.46
Jimmie L (Arnold) 3.88
Time, 1:01. Thistle Evie, Hamburger Jim, Billy Coe, Shonna, Brussels, Red Likker, Nose First, Absolutely, Big Doug and Black Pan also ran.

SECOND RACE—Six furlongs:

The Abbot (Simpson) . 5.68 3.24 2.92
Queen Ciara (Gooler) 4.76 3.74
Caitain's Daughter (Belaski) 4.44
Time, 1:13 3-5. Pavan Laddie, Drastella, Loula H and Swift Breeze also ran.

THIRD RACE—One mile:

Abeth (Simmon) 5.20 3.90 2.92
Top Hattie (Wallis) 6.40 3.62
Whoop Tee Doo (Arnold) 2.08
Time, 1:39 4-5. Pennant Call, Mamman, Si Relief, Mae Moore, Just Gene, Buffer, Rosette and Run Buddy also ran.

FOURTH RACE—One mile:

Bocaratone (Groos) 5.34 3.70 2.78
Chatterblack (Reeves) 5.38 2.90
Myth (Arnold) 2.38
Time—1:38. King Pin, Thistle Lad and Happy Lad also ran.

FIFTH RACE—Six furlongs:

Patricia Marian (L. Hardy) ..... 9.04 5.42 out
Fairy Ring (Gooler) ..... 3.90 out
Jack Rowe (Carroll) ..... out
Time, 1:11 1-5 (new track record). Scarlet Brigade and Actucourt also ran.

SIXTH RACE—Six furlongs:

Jim Ormont (Gering) . 3.78 2.82 2.32
Shasta Lad (L. Hardy) 3.48 2.58
Broomshed (Groos) 2.68
Time, 1:13. Burlap, Upsedaisy also ran.

SEVENTH RACE—One and one-eighth miles:

Elizabeth Bolla (Pregun) 24.70 10.90 5.25
Sunwana (Burns) 7.10 4.10
Dark Ayr (Cunningham) 3.00
Time—1:11 4-5. Timon, Wrackster, Thunder Lark, Paddock also ran.

EIGHTH RACE—One mile:

Sunvir (Slate) 13.45 6.40 3.15
Little Gyp (Snider) 3.75 2.50
Sir Raoul (Pendergrass) 2.40
Time, 1:39. Andromeda, Strongheart and Light View also ran.

SIXTH RACE—Mile and 70 yards:

Fair Folly (Pregun) 7.85 3.20 2.30
Princely Attention (Wells) .. 3.00 2.20
Averion (Ralls) 2.45
Time, 1:43 1-5. Federal Reserve, Old Times, Good Shepherd also ran.

SEVENTH RACE—One and one-sixteenth miles:

Rock Candy (Canfield) 18.55 7.80 4.20
Fair Girl (Pegun) 3.75 2.50
King Lo (Pendergrass) 3.10
Time, 1:47. Select, Kamuela, Golden Lux and Hu-On Time also ran.

At Dade Park.

FIRST RACE—Five furlongs:

Lanier (Reeves) 10.00 7.04 6.00
Black Stockings (Simpson) 4.22 3.46
Jimmie L (Arnold) 3.88
Time, 1:01. Thistle Evie, Hamburger Jim, Billy Coe, Shonna, Brussels, Red Likker, Nose First, Absolutely, Big Doug and Black Pan also ran.

SECOND RACE—Six furlongs:

The Abbot (Simpson) . 5.68 3.24 2.92
Queen Ciara (Gooler) 4.76 3.74
Captain's Daughter (Belaski) 4.44
Time, 1:13 3-5. Pavan Laddie, Drastella, Loula H and Swift Breeze also ran.

THIRD RACE—One mile:

Abeth (Simmon) 5.20 3.90 2.92
Top Hattie (Wallis) 6.40 3.62
Whoop Tee Doo (Arnold) 2.08
Time, 1:39 4-5. Pennant Call, Mamman, Si Relief, Mae Moore, Just Gene, Buffer, Rosette and Run Buddy also ran.

FOURTH RACE—One mile:

Bocaratone (Groos) 5.34 3.70 2.78
Chatterblack (Reeves) 5.38 2.90
Myth (Arnold) 2.38
Time—1:38. King Pin, Thistle Lad and Happy Lad also ran.

FIFTH RACE—Six furlongs:

Patricia Marian (L. Hardy) ..... 9.04 5.42 out
Fairy Ring (Gooler) ..... 3.90 out
Jack Rowe (Carroll) ..... out
Time, 1:11 1-5 (new track record). Scarlet Brigade and Actucourt also ran.

SIXTH RACE—Six furlongs:

Jim Ormont (Gering) . 3.78 2.82 2.32
Shasta Lad (L. Hardy) 3.48 2.58
Broomshed (Groos) 2.68
Time, 1:13. Burlap, Upsedaisy also ran.

SEVENTH RACE—One and one-eighth miles:

Advance Agent (Gooler) .10.90 5.10 4.62
Hayes' Choice (Futrell) 3.78 4.28
Indian Guide (Reeves) 5.44
Time, 1:54. My Lava, Evelyn L, Sly Polly and Daddy Nelson also ran.

At Beulah Park.

FIRST RACE—Five and one-half furlongs:

Bea (Ross) 6.20 3.20 2.80
Lady Chilton (Scurlock) 3.60 2.80
Reubarg (Byrn) 3.00
SECOND RACE—Five and one-half furlongs:

Crittal (McAlister) ... 13.00 4.80 4.00
Seminola (Ross) 3.00 2.80
Wine Jug (Hay) 2.80
THIRD RACE—Five and one-half furlongs:

Paquette (Goodrich) . 3.20 3.40 2.20
Light o' Dawn (Scurlock) 5.80 3.20
Lord Valentine (Ross) 2.40
FOURTH RACE—Six furlongs:

Sky High (Ross) ...14.00 5.00 3.60
Peralta (Lewis) 3.60 3.00
Hurstland (Scurlock) 3.20
FIFTH RACE—One and one-sixteenth miles:

shorty O (Robbel) ... 4.40 4.20 2.80
Thistle Coot (Byrne) 3.20 3.00
Princess Misch (Broome) 3.00
SIXTH RACE—Mile and 70 yards:

Kamakani (Hay) 4.40 2.60 2.20
Interior (Byrne) 3.20 2.80
Grandma G. (Roble) 3.00
SEVENTH RACE—Mile and 70 yards:

Impossible (Ross) ...11.80 3.00 2.40
Twelve Sixty (Brochue) 2.40 2.20
Ima Hat (McAlister) 2.40
At Bainbridge.

Weather clear, track fast.

FIRST RACE—Six furlongs:

Runmaid (Lipiec) 8.20 3.80 3.20
Gold Cord (J. M. Jones) 3.40 3.20
Thistle Gold (H. Riley) 5.20
Time, 1:12 4-5. Ventz, Western Light, Salita, Weenie, Morton, Betty Browning, Kalani and Jeb also ran.

SECOND RACE—Six furlongs:

Prexy J. (H. Riley) .. 5.60 5.00 3.60
Rising Star (Lipiec) 9.60 4.80
Front Man (McMillan) 3.20
Time, 1:13 3-5. Mr. Moon, South Park, Prize Winner, Fair Merit, Little Doc, Escolita, Red Tam, Satin Mask and Royal Tent also ran.

THIRD RACE—Six furlongs:

John Speed (Boucher) . 5.00 3.20 3.20
Coy (Lipiec) 3.60 3.40
Gold Hills (West) 15.80
Time, 1:13 3-5. Broomcorn, Sunsand, Heatherwine, Doncrn, Mac Fogle, Aline Bensinger, Vitalise, Lila G and Bond Slave also ran.

FOURTH RACE—Six furlongs:

Racing Entries

Continued From Preceding Page.

and up, one and one-half miles:

*Mascara 98
*Trans Atlantic 99
Fair Justice 101
Chicago Lad 100
*St. Ignatius 104
Big Gun 102
*Firth of Tay . 99
*Lunacy 94
*Red Iris 101

At Devonshire.

First Race—$800, claiming, 3-year-olds and up, six furlongs:

Fine Lady 113
Rex Fair 101
Cedar Crest 106
Rosswin 106
*Sapping 108
Benjamin 101
Fleet Street 106
Fear Not 106
Sandridge 102
Money Moon 106
*Milestone 111
Lady McNeil 110

Second Race—$800, claiming, 2-year-olds, five and one-half furlongs:

Shanette 105
*Brighton 103
Fast Life 107
*Tea Gown 107
Regina B. 112
My Inver 107
Fair Briar 103
Garock 103
Dixie Bo 104
Sea Ola 101

Third Race—$800, The Hanover, 3-year-olds and up, six furlongs:

Nags Signal 95
Fair Anita 101
Romeo Mol 101
Kiel Bird 106
sHakett Bolla 101
Dare Ayr 98
Timon 96
Sepoth 105

Fourth Race—$1000, 2-year-olds, five and one-half furlongs:

Mongus B. 109
El Cico 102
Harry L. 97
aFootmark 102
bDoony Ban 99
Polylith 109
Irish Maiden 104
Brie 98
bDoony Johnny 119

aElm Tree Stable entry; bMrs. E. M. Doumani entry.

Fifth Race—$2000, the 'Labor Day Handicap, 3-year-olds and up, one and one-sixteenth miles:

Lightview 97
Little Gyp 109
Strongheart 107
My Scout 107
Omareen 108
Hum 109
aShasta Pebble ..110
Sunvir 113
Andromeda 103
aRacer Play 98
Butter John 107

aJ. Goff entry.

Sixth Race—$800, claiming, 3-year-olds and up, mile and 70 yards:

M Tinkle 107
Atacasa 102
Corinne Star 107
*Homelike 106
H. Smith 110
*Hemonia 103
Princely Attention 107

Seventh Race—$800, claiming, 3-year-olds and up, one and one-sixteenth miles:

Lord Marmion ..115
Royal Cause 97
Dance 102
Loony Boy 105
Quarcille 102
athusiastic 102
Full Speed 105
Fair Folly 102
Panketa 101
Pandora 102
La Femme 102
Great Rock 108
Kamuela 103
Miller 105

Old Times .. 111

Weather clear, track fast.

At Dade Park.

First race, $800, claiming, 3-year-olds and up, six furlongs:

Flitter Belle....112
Selection 110
*King Haime 110
Madam Emelie..112
Pryors Choice..107
*Alenas 110
*Priors Pride 105
Keeping Time..115
General Clinton..115
*Fling True 103
Take Off 110

Second race, $800, claiming, maiden 2-year-olds, five and one-half furlongs:

Hamburger Jim..112
West Virginia...113
Ed L. 112
Elnora Dodge....109
*William J. 107
Tender Sneezer..109
Old Tiger 117
Billy Coe 112
*R. K. Girl 104
Black Pan 112
Westy's Broom..109
Sweet Adelaide..109
Thistle Duke 112
Suranind 109
Night Flash 112
Absolutely 112
Nose First 112
Frances Grey...109

Third race, $800, claiming, 3-year-olds and up, one mile:

Susan's Sister...102
Vendease 114
*Pandesn 108
Botch 114
*Black Thunder..115
*Donau 105
Chorister 110
Mascenas 110
Supre Toy 107
Royal Beauty...107
*Prince Sport..104
*Nellie Basil....102
Gunner 110

Fourth race, $800, claiming, 3-year-olds and up, six furlongs:

*Dragon 115
Capt. J. S. 115
Elfish 107
My Last Honey..107
Kakie Doodles..112
Define 107
Stoney Ford 110
Western Princess.107
Regulus 113
Surcease 107
*Nine Dollars..113
*Material 113
Fire Watch 115

Fifth race, $800, claiming, 3-year-olds and up, one and one-eighth miles:

Playfellows Dream 100
bThistle Ann 107
bPhistle Fyrn 109
aStars and Bars.115
aScarlet Brigade.105
Longus 106
Nellie Lyons....102
Henriette Hardie 98
Starboard Light..104
Royal Julian 111

aGreentree Stable entry; bCollins entry.

Sixth race, $800, allowances, 2-year-olds, six furlongs:

Swift Pal 112
Eton 109
aBlue Lacy 112
Booster Twist..104
Head First 100
aRed Russia....112
Sprig 100
Delma Dunn....109
Red Chili 112

aGreentree stable entry.

Seventh race, $800, claiming, 3-year-olds and up, one and one-eighth miles:

Bunker 110
Frank Fullen 111
Sir Dean 108
Spotlight 107
Kentucky Ace....110
Elizabeth 112
Unsedasy 100

ST. LOUIS BOY WINS OHIO TENNIS TITLE

Warren Davis, University City and North Hills Country Club player, won the Central Ohio junior singles tennis championship by defeating Arthur Shires, Columbus, O., in the final played at Columbus yesterday. Davis won in straight sets, 6—2, 6—2.

In addition to winning the junior singles title, Davis also made a good showing in the men's events. He reached the semifinal round in the men's singles.

ALTON NINE OPPOSES EDWARD

ST. LOUIS POST-DISPATCH

SOCIETY NEWS SECTION

PART FOUR — ST. LOUIS, SUNDAY MORNING, AUGUST 31, 1930. — PAGES 1—6G

Miss Lucille Bell Engaged to Marry Lieut. K. C. Beck Jr.

Ceremony to Take Place Sept. 8 at Home of Bride's Parents, 4416 Lindell.

THE engagement of Miss Mildred Lucille Bell, daughter of Col. and Mrs. Ola Walter Bell, 4416 Lindell boulevard, to Lieut. Konrad C. Beck Jr., son of Mr. and Mrs. Konrad C. Beck of Hutchinson, Kan., has been announced by Col. and Mrs. Bell.

The wedding will be military in its appointments and will take place informally at 8:30 o'clock Monday evening, Sept. 8, at the home of the parents of the prospective bride, with a reception following. Lieut. Beck and his bride will depart by motor the same evening for Fort Sill, Ok., where he has been ordered to the Artillery School of Fire and where they will make their home. Miss Bell will have as her only attendant her young sister, Miss Lorraine DeCourval Bell.

The attractive bride-to-be attended the Sacred Heart College at Maryville. She was graduated from Holton Arms School, Washington, D. C., and took a post-graduate course at Notre Dame College in Baltimore, Md. She was formally presented to society at the Bachelors' Cotillion. Miss Bell enjoys the distinction of being the only daughter of an army officer ever introduced at this elaborate and exclusive feature of the Baltimore social season. Her sponsors were Van-Lear Black and Redmond Stewart of Baltimore.

Miss Bell has taken an active part in the affairs of the younger set since returning to St. Louis with her parents several years ago. Her mother, the former Miss Hortense B. Poulin, is a member of a prominent St. Louis family. Col. Bell was commandant at Jefferson Barracks several years ago and is now ranking officer in the Organized Reserves. He is attached to the Seventh Corps Area in St. Louis.

Lieut. Bell is a graduate of the University of Kansas and a member of Phi Delta Theta Fraternity. His parents will come to St. Louis for the wedding.



MISS DOROTHY COLEMAN, daughter of Mr. and Mrs. Frank B. Coleman, who is giving a house party for her guest, Miss Marion Hutchinson, West Newton, Mass. —Strauss.



MISS MILDRED LUCILLE BELL, daughter of Col. and Mrs. Ola Walter Bell, whose engagement to Lieutenant Konrad C. Beck Jr., U. S. A., is announced today. —Murillo.



MRS. WILLIAM R. SHILLINGTON and her daughter, Suzanne, who are spending the summer in Wequetonsing, Mich. —Ashen-Brenner



Mrs. J. Frederick Byars, Sewickley, Pa., and Mrs. Charles Parsons Pettus, as they sailed recently on the Aquitania for Europe. Mr. Byars accompanied them to the ship. King-Camera Guild, N. Y.



MR. AND MRS. AUGUSTE B. EWING, photographed on the terrace of the Banff Springs Hotel, where they spent last week en route to Victoria.



MISS KATHERINE LINDSAY NORTH, daughter of Mr. and Mrs. Herbert Sayre North, Rahway, N. J., whose wedding to Hugh Russell Kirkpatrick will take place September 30.

Season Closes Tomorrow On New England Coast

BOSTON, Mass., Aug. 30.

NUMEROUS dinner-dances mark the close of the season at the Labor Day week end. It is unfortunate that for many the beginning of September means a return to winter duties, for September is the most pleasant month of the year on the New England coast, and it is with reluctance that the summer visitors leave.

Mr. and Mrs. George E. Schanck of New York City, entertained a supper party of 24 on Thursday evening in honor of Mr. and Mrs. Eugene Perry of New York, formerly of St. Louis, who are at the Oceanside, Magnolia, during August.

Wednesday two of the old houses at Rowley were opened for the benefit of the Rowley Historical Society. One of them was the old Lambert Homestead built in 1699 by Thomas Lambert, grandson of Francis and Jane Baker Lambert, who came to Rowley in 1639. For over two centuries the Lambert Homestead has been owned and lived in by direct descendants of this couple. Many of the Lamberts, a name long associated with St. Louis, in this country are their descendants.

Mrs. Hugh McKittrick Jones of St. Louis, who has been at her summer home in Annisquam since early in the season, is entertaining Lucien Fouke of New York. Mr. Fouke has just returned from Alaska, where he has been during the summer.

Last Saturday evening an unusually large number of diners were present at the Saturday evening dance at Del Monte's, Magnolia. Among those entertaining were Mr. and Mrs. Eugene Perry, who had a party of guests from the Magnolia and Manchester sections.

Mrs. Tom Barnett of St. Louis is spending the late season at her home at Bearskin Neck, Rockport, where she and Mrs. Barnett came for many years.

Mrs. Robert D. Lewis of St. Louis, who is spending the summer at the Poland Spring House, Poland Springs, has with her for the remainder of the season, her daughter Mrs. Joseph Weldon Bailey Jr. of Dallas, Tex., and grandson, Joseph Weldon Bailey III.

Dudley French of St. Louis has joined his wife and daughter, Louise at their cottage at Annisquam, to remain until the close of the season.

Mr. and Mrs. Chester B. Curtis of St. Louis are now occupying the cottage which they built this season at Newcastle, N. H., for a permanent summer home.

Francis D. Seward Jr. of St. Louis, is spending the late season at the Wianno Club, Wianno, Cape Cod.

Friday afternoon a tea was given by Mrs. Lucius Bennett, wife of Col. Bennett of Fort Williams, Portland, Me., in honor of Mrs. John W. Wright and daughter, Miss Pauline Wright of Columbia, Mo., wife and daughter of Col. John Wright, U. S. A. Col. Wright was in charge of the Portland Harbor defenses for several years until last August when he was assigned to the University of Missouri. Many of the friends that Mrs. Wright made while in Portland were invited to meet her.

One of the largest parties of the week at the Samoset Hotel, Rockland Breakwater, Me., was that given as a farewell for Mrs. Watson H. Caldwell of Brooklyn, who is sailing with Mr. Caldwell this week for a visit to France. Among the guests was Rob-

Continued on Page Two, Column Four.

House Party for Vassar Student

MRS. FRANK B. COLEMAN, 5042 Washington boulevard, and her daughter, Miss Dorothy Coleman, are entertaining several members of the younger set at a house party over the week-end at the Sugar Tree Club in the Ozarks. The party is one of several affairs in honor of Miss Coleman's guest, Miss Marion Hutchinson, West Newton, Mass., her roommate at Vassar College. The group motored down yesterday morning and is expected home tomorrow. Miss Hutchinson will depart for her home this week.

Miss Marianne Coleman is visiting her fiance, Langley Carleton Keyes, and his family, at their summer home on Cape Cod, Mass., and will return home in September. Her marriage will take place in December.

St. Louisans Take Part In Water Carnival

RYE BEACH, N. H., Aug. 30.

MEMBERS of the St. Louis colony were prominent in the first annual Water Carnival in the new swimming pool of the exclusive Beach Club here.

In the 25-yard dash for children less than 9 years old, Miss Nancy Scott, daughter of Mr. and Mrs. Hugh Scott won second place while Peter Papin captured the race for children less than 5 years old with water wings. Miss Eleanor Gooding, granddaughter of Mr. and Mrs. Edward V. Papin of New York and St. Louis won second place in the 20-yard dash for children less than 7 years old. In the boys' junior championship James Burkham, son of Mr. and Mrs. Elzey Burkham was third. He also took third place in the diving contest for children less than 15.

A feature of the aquatic carnival was an Old Timers' swimming race which was won by Col. Richard H. Hawkins of Pittsburg, Pa. with Edward A. Faust of St. Louis a close second. Other St. Louisans to win prizes were Hugh Scott, who with Nancy Nye of Chestnut Hill, Mass. won first in the canoe tilting contest and Kenneth Drummond who finished third in the men's championship.

News of St. Louisans Who Are in Europe for Summer

Special Correspondence of the Post-Dispatch.

PARIS, Aug. 22.

MR. AND MRS. WALTER RUSSELL and Mrs. Russell's daughter, Miss Dorothy Valerie Baker of the Rue de la Faisanderie, Paris, motored down to Pau after spending several weeks at Deauville. They will remain in Pau for the rest of the season.

Henry F. Langenburg has arrived in Paris for a short sojourn and is staying at the Hotel Crillon.

The Rev. Joseph A. Collins, pastor of the Visitation Church of St. Louis, and the Rev. Francis H. Skaer of Farmington, Mo., visited Paris for a few days on their way to Ireland.

Mrs. Firmin Desloge Jr. and Mrs. Rufus Lackland Taylor who have been touring through Germany and Central Europe are now at Frankfurt and will return to Paris at the end of the week, sailing for America on the Leviathan on the 29th.

Mr. and Mrs. James W. Singer have arrived in Paris and are staying at the Hotel Prince de Galles.

Mrs. Neill A. McMillan and Mrs. Charles N. Whitehead of the Chase Hotel have sailed for America on the Europa

NEWS OF LATE SUMMER TRAVELS

MR. AND MRS. WAYMAN WHITTEMORE, who have been spending their honeymoon motoring in the East, will arrive in St. Louis early this week. They will be at the Whittemore home, 4905 Argyle place, for the present. Mrs. Whittemore was Miss Mary Scudder Hallett, daughter of Mr. and Mrs. Ellis B. Hallett, 59 Kingsbury place. Her marriage to Mr. Whittemore was a social event Aug. 21, at Hyannisport, Mass. Mr. and Mrs. Robert B. Whittemore, who went East to attend the wedding of their son, are expected to return to St. Louis about Sept. 10.

John and Robert Billings, grandsons of Mr. and Mrs. John Ashcroft, 5387 Pershing avenue, returned Friday from a two months' visit at Lake Minnetonka, Minn., the summer home of their uncle and aunt, Mr. and Mrs. Frank Ashcroft of Minneapolis.

Mr. and Mrs. Henry Brinkwirth of Carrswold and Mrs. Brinkwirth's sub-debutante sister, Miss Mary Ellen Wagner, daughter of Mr. and Mrs. Edwin H. Wagner, 602 Moorlands drive, will leave Tuesday for New York and Boston. They expect to be gone about two wekes.

Mr. and Mrs. Millard F. Watts, 5740 Cabanne avenue, who are spending the summer at Chautauqua, N. Y., are expected home about the middle of September.

J. Robert Eakin, 56 Kingsbury place, and his daughter, Miss Helene, sailed yesterday from New York on the St. Louis for France. From there they will go to Lausanne, Switzerland, where Miss Eakin will enter school.

Dr. and Mrs. J. Hoy Sanford, 5374 Delmar boulevard, and their daughter, Miss Beth Sanford, will leave the first of the week for a fortnight's visit in Atlantic City.

Mr. and Mrs. Frank U. Hammet, 6331 Pershing avenue, and their daughters, Miss Celeste and Miss Mary Louise, have returned from Hyannisport, Mass., where they have been for the summer.

Virgil Douglas Coudy has returned from Europe, where he has been for the summer, and is spending several weeks with his parents, Mr. and Mrs. Upton Seward Coudy before resuming his work in Philadelphia. Mr. Coudy is premier danseur of the Philadelphia Grand Opera Co.

Mrs. C. C. Koch, 5601 Vernon avenue, and her daughter, Miss Helen Koch, who have been visiting in Chicago and Milwaukee, will motor home early this week.

Miss Dorothy Meyer, 4263 Virginia avenue, has returned from a three weeks' vacation in Wisconsin. She was the guest of Miss Virginia Montgomery, daughter of Mr. and Mrs. W. A. Montgomery, who occupied a cottage at Medicinte Lake Lodge, Three Lakes, Wis. Miss Meyer will resume her studies at Washington University this fall.

Mr. and Mrs. Theodore F. Meyer Jr., who have been at their farm near De Soto, Mo., have opened their home at 4372 Forsythe avenue. With them were their daughters, Miss Vivian, Miss Jane and Miss Claire.

John Brodhead, 4500 McPherson avenue, has joined his family at Pointe-aux-Barques, Mich., to remain for the rest of the summer.

Prof. Donald M. McFayden, 125 North Hanley road, has joinedMrs. McFayden, and their daughter, Miss Mary, at Templeton, Mass., for the late summer. They are guests at Landlord's Inn.

Mr. and Mrs. James Monroe Tyler, 5133 Raymond avenue, with their daughters, Miss Caroline and Miss Ann, departed last week for a motor trip in Wisconsin and Michigan. Another daughter, Miss Sara Tyler, is at Nantucket Island, Mass., visiting Miss Julia Evans, at the cottage of her parents, Mr. and Mrs. Gwynne Evans, 10 Hortense place.

Mrs. Marion L. J. Lambert, 23 Portland place, will depart today for Minocqua, Wis., to join Mr. Lambert in a visit with his sister, Mrs. Sharp Ezzell and her family at the Lambert summer home. Mr. Lambert left Saturday by motor for Minocqua.

Miss Estelle Sanford, daughter of Dr. and Mrs. J. Hoy Sanford, 5374 Delmar boulevard, who has been the guest of Miss Isabelle Bond, daughter of Mrs. H. Wheeler Bond, 17 Vandeventer place, at their summer residence in Harbor Springs, Mich., has returned home.

Mrs. Paul G. Chamberlain Jr. of Los Angeles, Cal., has arrived to spend a month with her parents, Mr. and Mrs. A. G. Lincoln, 226 Sylvester avenue, Webster Groves. Mrs. Chamberlain who was formerly Miss Jane Lincoln will be the guest of honor at several informal parties during her visit.

Mr. and Mrs. Martin Lammert of Ladue and Denny roads have returned from a month's motor trip in the North. They spent the greater part of their time visiting Wisconsin resorts.

Mr. and Mrs. William T. Ravenscroft of the Versailles Apartments have returned from a tour of California and the Canadian Rockies. They spent a large part of their time in Victoria, B. C. Mrs. Charles Pope O'Fallon of the St. Louis Country Clubs Grounds, who accompanied them, remained in California for a longer visit.

Clarence Hopkins King of the St. Louis Country Club Grounds has joined Mrs. King and their three children at Charlevoix, Mich., where they will remain until the middle of September.

Mr. and Mrs. David C. Biggs, 5370 Waterman avenue, and their son, David C. Biggs Jr., are guests of Mr. and Mrs. Joseph Rankin at their ranch in Montana. Mr. and Mrs. Rankin, who formerly resided at the St. Regis Apartments, will on their return make their home at Hotel Chase.

Miss Hazel Elizabeth Kramer, daughter of Mrs. Florence E. Kramer, Forest Park boulevard, will leave Sept. 14 for Madison, Wis., to enter the University of Wisconsin. She was graduated from Mary Institute in June.

Ralph Olian, son of Mr. and Mrs. Leslie Olian, 5656 Waterman avenue, and George William McFadden Jr., son of Mr. and Mrs. George William McFadden, 5633 Kingsbury boulevard, have returned from Sardinia, S. C., where they spent a month at the McFadden summer home.

Mrs. Lee Petit Gay, 7540 Delmar boulevard, has returned from a visit of three weeks at Grand Harbor, Mich., where she was a guest at the cottage of Mr. and Mrs. Samuel T. Gay, 112 North Beminston avenue. Mrs. R. W. Gay of Arcadia, Mo., is remaining with Mr. and Mrs. Gay for a longer visit.

Mr. and Mrs. J. Arthur Corbitt, 5385 Pershing avenue, have returned from a motor trip in the North. They stopped in Chicago and in Kilbourn, Wis., and then toured Wisconsin.

Mr and Mrs. F. Rene Desloge, 225 Linden avenue, Clayton, who have been on a motor trip in the North, and their daughters, Miss Jane, Miss Zoe and Miss Elise, and their son, Jules, who have been in Europe for several months, have returned home. Mr. and Mrs. Desloge departed in July and motored to Canada and in the East, with stops in the Adirondacks, until they reacher New York, where they met their family. The Misses Desloge have been traveling in Europe since January and their brother has been abroad since St. Louis University closed its term in June.

Mr. and Mrs. Walter Benedict Jones are spending their honeymoon at French Lick Springs, Ind. Mrs. Jones before her marriage, Aug. 20, was Miss Catherine Webb Crowe, daughter of the Rev. and Mrs. William Crowe, 8 Windemere place. Mr. and Mrs. Jones will make their home in Tuscumbia, Ala.

Miss Ruth Christopher, daughter of Mr. and Mrs. Edward E. Christopher, 6029 Cabanne place, departed Wednesday for New York, to sail Friday on the Orange Nassau for a six weeks' trip to the West Indies. She will spend the month of September at Port au Prince Hayti as the guest of Maj. and Mrs. S. E. Loey. Maj. Loey is stationed there with the United States Navy. Mrs. Loey was Miss Bessie Judd of St. Louis.

Mr. and Mrs. Charles A. Becker, 7264 Greenway avenue, and son, have returned to St. Louis following a tour of Europe.

Mr. and Mrs. Thomas F. Lydon, 7019 Washington boulevard, and son, have returned home from Douglas, Mich., where they had a cottage for the summer.

Mr. and Mrs. Theodore Mueller, 5026 Winona avenue, and Miss Jauita Walters, 2852 Victor street, who have been at the Grand View Hotel, Manitou, Colo., the last month are now guests at the Cosmopolitan Hotel, Denver. They will return home the last of the week.

Miss Dorothy Hopkins, daughter of Mrs. Marguerite Hopkins, 5821 Clemens avenue, is spending the week-end with her aunt, Mrs. Edward Rines of Chicago. Miss Hopkins made the trip by airplane.

Mr. and Mrs. Fred S. Henderson, 955 Tuxedo boulevard, and daughter, Dorothy, accompanied by Mrs. Raleigh McCormick, 645 Elmwood avenue, Webster Groves, left by motor last week for Douglas, Mich., to spend two weeks. Upon their return they will be accompanied by Miss Virginia McCormick, who has been spending the summer at the cottage of her aunt, Mrs. Morgan T. McCormick 5607 Cabanne avenue.

Miss Petra Wahlgreen and Miss Mary McCarty, 4762 Hammett place, will return tomorrow from New York, where they have been visiting the last week.

Mrs. Carl J. Koehler of the St. Louis Country Club grounds and her young son, Carl Jr., have returned from Oconomowoc, Wis., where she has been visiting her aunt, Miss Lizzie Glenn, 530 North Union boulevard. Miss Glenn will remain in Wisconsin until November.

Mrs. Herbert S. Hadley, 605 Clara avenue, who went abroad early in the year, landed at Quebec Aug. 16, after a tour of Europe and Northern Africa. She is with Mr. and Mrs. Robert McKittrick Jones, 6 Westmoreland place, in St. Andrews, Canada. She will return to St. Louis early in October.

Mrs. Neill A. McMillan of the Congress Hotel and Mrs. Charles P. Whitehead, Maryland avenue, who have been in Europe for some time, are expected home this week-end. Mrs. McMillan traveled for a time with Mrs. Herbert S. Hadley in Africa and two months ago she joined Mrs. Whitehead in Paris, when Mrs. Hadley went to Germany.

Mr. and Mrs. Kenneth L. Green Jr., 4 Wydewn terrace, who are in Hyannisport, Mass., at the summer home of Mr. and Mrs. Kenneth L. Green, 47 Westmoreland place, are expected home Sept. 7.

Mr. and Mrs. E. J. White, 8 Aberdeen place, and their two daughters will return about the middle of September from their summer home at Plum Lake, Wis.

Mrs. Ernest Eden Norris, 5281 Westminster place, and her son, Ernest Eden Jr., are making a short visit in Evanston, Ill., where they are guests of friends.

Mr. and Mrs. Marion L. Stuhl, 501 Clara avenue, have returned from a visit in the East. At Annisquam, Mass., they were guests of Mrs. Stuhl's brother-in-law and sister, Dr. and Mrs. Edwin Lehman of Charlottesville, Va., formerly of St. Louis, who have a cottage there. Dr. and Mrs. Lehman and their family will return to their home the middle of September.

Miss Alma Holme, 4905 Argyle place, will depart early this month for Hot Springs, Va., to join Mr. and Mrs. Edward A. Faust, 1 Portland place, for September.

Miss Jane Lowis, daughter of Mr. and Mrs. P. J. Lowis, 1326 Aubert avenue, has returned from a tour of the Canadian Northwest.

Mr. and Mrs. Milton Daugherty, 5047A Bancroft avenue, and their daughter, Ruth Ellen, and son, Jack, and niece, Miss Marie Antoinette Cicardi, are touring the East, after spending two weeks at Lake Geneva Wis., Buffalo and Niagara Falls. They will return to St. Louis about Sept. 10.

Mr. and Mrs. Nathan H. Burgheim have returned from their wedding trip to California and are making their home at the Branscome Hotel. Miss Burgheim was formerly Miss Mary M. Rudman, 6018 McPherson avenue.

Miss Kathryn Monteith, 4272 Shenandoah avenue, who has been at Lake Okoboji, will return to the city next week.

Miss Irma Summa, who in private life is Mrs. Albert Bresch, will spend a few days with friends in Wenetka, Ill. before attending a week's convention of the Chicago Dancing Teachers' Association at the Stevens Hotel. Before returning to St. Louis she will visit relatives in Wisconsin.

Mrs. Elma H. Benton, 5911 Pershing avenue, principal of Hosmer Hall, was in California during June and July, has returned home.

Mr. and Mrs. Charles S. Moffitt, 6609 Enright avenue, University City will sail Sept. 8, from New York on an extended trip to Europe; visiting Germany, Switzerland and France. They will remain in Southern France for the winter, going to England on their way home in the spring.

Mrs. J. L. Paynter, 5475 Vernon avenue, is visiting her son, J. Fred Paynter and family of Altoona, Pa., and accompanied by them will motor to Atlantic City.

Miss Ruth M. Cope of 4000 De Tonty street, has just returned from a month's vacation to Chicago and the Michigan lake resorts.

Mrs. M. J. Cremin and her daughter Miss Catherine of 4213 Castleman avenue have returned from a vacation spent in Colorado Springs and Manitou, Col.



MISS MARCHESSA WORCESTER, daughter of Mr. and Mrs. Edward Worcester Jr., photographed as she landed recently from a summer trip to Europe. —Metropolitan photo.



MISS KATHERINE THEOBALD, daughter of Mrs. A. O. Theobald, who has just returned after spending a year at the Sorbonne in Paris. —Ashen-Brenner.



MISS HELEN ELIZABETH DUNNAGAN, daughter of Mr. and Mrs. Benjamin F. Dunnagan, 7487 Kingsbury boulevard. She is visiting Mrs. Arthur Randall in Westfield, N. J., after a summer in Europe.



MISS MARCELLA ANDERSON, daughter of Mr. and Mrs. Godfrey A. Anderson, 59 Fair Oaks, who has returned from a European tour. —Strauss.



MRS. CALVIN FINKLANG, a bride of last night, who was Miss Helen Ruth Linda. She has made her home with Mr. and Mrs. Warren Skinner in Webster Groves. —Strauss.



MISS SOPHIE ZUCHER, daughter of Mr. and Mrs. Harry Zucher, 6250 Clemens avenue, whose engagement to Leo Sigoloff, son of Mr. and Mrs. Harry Sigoloff has been announced. —Kandeler

New England Coast Season Ends Tomorrow

Continued From Page One.

ert D. Lewis of St. Louis, who is staying at the Samoset.

Special to the Post-Dispatch.

NEWPORT, R. I., Aug. 30.

THERE is every prospect that the season at Newport will be considerably prolonged because of the international yacht races which come the latter part of September. Sir Thomas Lipton arrived at Newport during the week and has been a guest at several affairs. Mrs. Moses Taylor of New York gave a luncheon in his honor on her yacht, Iolanda, on Saturday afternoon.

While the young people of Newport colony have had many affairs given for them this summer, the largest the debutante party which Mrs. James Duke gave for her daughter, Miss Doris Duke, on Saturday night, at Rough Point, one of the largest villas at Newport. Miss Duke was one of the debutantes presented at the English court this spring, and is a popular member of the young set at Newport.

Speaker Nicholas Longworth, who joined Mrs. Longworth and their daughter, Paulina, at Jamestown, recently, was at the tennis tournament at the Casino on Saturday. He and Mrs. James W. Gerard were with Brig.-Gen. and Mrs. Cornelius Vanderbilt.

The Clambake Club has planned several events for September, among them a bake for Labor day. Another one late in the month will be the annual president's dinner to members of the club to be given by Bradford Norman Jr., of Boston, brother of Mrs. Dan W. Jones of St. Louis. Mr. Bradford is president of the club this year.

Bradford Norman was elected secretary and treasurer of the exclusive club known as the Reading Room, this week, when Walter S. Andrews, who has held those offices for 12 years, declined reelection.

Mr. and Mrs. Eugene F. Williams Jr., of St. Louis, who arrived at Watch Hill late this month, entertained at the Misquamicut Golf Club on Saturday evening, with 35 guests in their party.

Miss Elizabeth Singleton, daughter of Mr. and Mrs. Marvin E. Singleton of St. Louis, summer residents of Watch Hill, is visiting Miss Betty Sawyer at Chatham, Cape Cod.

A tea dance and garden party was held on Saturday afternoon at Sunnylands, the summer home of Mr. and Mrs. Dennis O'Brien, on the Watch Hill road, for the benefit of St. Clare Chapel, Misquamicut. Patronesses from Watch Hill included Mrs. Birch O. Mahaffey of St. Louis.

Seven small riders took part in the Saturday afternoon paper chase of the Watch Hill Riding Club. The chase was won by Miss Dorothy Mahaffey, daughter of Mr. and Mrs. Birch O. Mahaffey of St. Louis. Among the riders was Carolyn Gatch, also of St. Louis.

Col. Joseph Gieman Miller, who returned to St. Louis to spend a few weeks, is expected at Watch Hill for the late season.

200 BUSINESS MEN TAKING DAILY SUN BATHS ON ROOF

Seeking health and that youthful feeling from the sun's rays, more than 200 business men have taken to sunning themselves each day on the roof of the Missouri Athletic Association. From 11:30 a. m. to 2:30 p. m. daily, about 50 men are stretched out on their backs or stomachs absorbing sun rays under the supervision of Carl Baur, the club's athletic director.

Baur, a stanch advocate of sunbathing as a tonic, started a class early in the summer. Now he has sun bathers on his hands from 9 a. m. to 5 p. m., with the largest attendance during the luncheon hours. His patients range in age from 35 to 55 years.

"I start them off with 12-minute periods, six minutes on the back and six minutes on the stomach," Baur explained. "Then the periods are increased a minute a day until they are taking 30 minutes on each side. The treatment pops up the whole system."

Many Clubs to Take Part in Horse Show

SIXTEEN country clubs and equestrian organizations will have members competing in the riding and driving events in the second annual St. Louis National Horse Show, Oct. 11-19, at the Arena.

The following clubs and organizations will be represented in the 120 classes: Bridlespur Hunt Club, St. Louis Country Club, Riding and Hunt Club of St. Louis, St. Louis Riding Club, Osage Hills Country Club, Khdoe Polo Club, Westborough Country Club, Westwood Country Club, Missouri Stables, Webster Riding Academy, Trails End Stables, Country Side Club, Holekamp Farms, Clarkson Valley Farms, Lindhurst Farms and Evergreen Lane Farms.

Wesley House Children in Circus.

Seventy-five children gave a 23-act free circus at Wesley House, a neighborhood community center at 3035 Bell avenue, Thursday night. Two sawdust rings were crowded as boys and girls presented a program of tumbling, pyramids, clown stunts, dancing, drills and contests. One of the features of the performance was "Stumbo," a home-made elephant.

Girl, 12, to Christen Cruiser.

By the Associated Press.

SEATTLE, Wash., Aug. 30.—Admiral Henry J. Ziegmier, commandant of the Puget Sound Navy Yard, and his staff, made a formal call today upon 12-year-old Jane Brown Kennedy, Louisville, Ky., who was chosen by her city to christen the light cruiser Louisville at Bremerton Monday. Miss Kennedy, granddaughter of James B. Brown, publisher of the Louisville (Ky.) Herald-Post, is accompanied by two maids of honor, Misses Ruth Crockett Cole and Henrietta Henderson, Congressman and Mrs. M. H. Thatcher of Kentucky, her parents, Mr. and Mrs. John J. Kennedy, and Mrs. E. L. Henderson.

Activities of Clubs And Other Societies

THE LITERARY ALUMNAE will hold its first meeting for the 1930-31 season at Hotel Kings-way Saturday afternoon, Sept. 6. The new yearbook shows programs of history, philosophy, adventure, fiction and poetry. The first meeting will be devoted to summer reminiscences and the installation of the officers for 1930-31.

The Literary Alumnae has now been able to definitely set its date of organization as March 19, 1900, from a postcard notice sent all graduates of the High School Literary Society.

Mrs. Otto F. Leffler was reelected president of the alumnae for the year 1930-31 as were the other officers of the club. Miss Ruth Curran and Miss Blanche McNamara, hostesses.

The Delphian Council will resume its activities for the season with a meeting of the council at the Central Library at 10:30 o'clock Friday morning. Plans will be discussed for the year's work.

Owing to the illness of her son, Mrs. Evalyn Ruth Wright, national supervisor for the Delphian Society, has been called to California. She expects to return in the early fall to resume her work of organization here.

There will be a reception for the Childs' Conservation Conference at the Model Home in St. Louis Hills on Thursday, Sept. 4, from 1 to 10 p. m. Mrs. Norman Windsor, president, and members of the executive board, will act as hostesses.

This group was entertained Aug. 22 at an all-day picnic at the summer home of Mrs. Andrew Lynn in Glendale.

The conference will hold its next regular meeting on Sept. 23, at 1 p. m. at the City Infirmary on Arsenal street. The various Kitchen Bands from the Mothers' Club will participate in an interesting program which will be given for the inmates on the grounds of the infirmary.

Engagements And Weddings

WEDNESDAY at Christ Church Cathedral, Miss Florence Baldwin, daughter of Mr. and Mrs. Percy Baldwin, 9116 Lackland avenue, became the bride of Oliver Lemkemeier Jr., son of Mr. and Mrs. O. F. Lemkemeier, 7474 Stratford avenue, University City.

The bride was given in marriage by her father. She was gowned in ivory satin with a long train. The cap was arranged to her hair with orange blossoms. She carried bride's roses and lilies of the valley.

Miss Carrie May Baldwin, sister of the bride, was maid of honor and wore a gown of blue chiffon with matching accessories. Her flowers were blue delphinium. The bridesmaids, Miss Cornelia Krell and Miss Marion Bernard were gowned in pink chiffon with hats to match and carried pink roses.

Arthur Eastin was best man, and the groomsmen were Harold Sue and Howard Brinton. The ushers were Ralph Schenck and Richard Dunlop.

Mr. and Mrs. Lemkemeier departed for an extensive tour of the West, and upon their return will be at home at 4508 Shenandoah avenue.

The marriage of Miss Helen Linde, who makes her home with Mr. and Mrs. Warren Skinner, 4 East Swon avenue, Webster Groves, to Calvin Finklang, son of Mr. and Mrs. William Finklang, 2207 Salisbury avenue, was solemnized last evening at Salem Reform Church at 8 o'clock, with the Rev. A. Settlage officiating.

The bride was given away by her father, Frank Linde. She wore a gown of white satin made on long princesse lines with a court train of the satin depending from the shoulders. Her veil of tulle and lace was fastened to the hair with a cap style with small insets of lace. She carried an arm bouquet of calla lilies. The matron of honor was Mrs. Warren Skinner and she wore a gown of orchid satin made on the princesse lines with long full skirt. She carried an arm bouquet of Pernet roses. The bridesmaids, Miss Ella Mae and Miss Pauline Finklang, sister of the bridegroom, and Miss Dorothy Schlensker, wore frocks of satin in shades of rose-pink, jade green and canary yellow. They carried arm bouquets of Killarney roses.

Mr. Finklang had as his best man Frank Montague. The groomsmen were Paul Bartz, Russ Schlensker, Roy Manker and Elmer Hoffmann. Marlyn Peterson, the small flower girl. A reception at the home of Mr. and Mrs. Skinner followed the ceremony at the church.

News of the approaching marriage of Miss Helen F. Palk, daughter of Mr. and Mrs. Bertram Palk, East Orange, N. J., to Mr. Farrand Booth Jr., son of L. Booth, 447 Lee avenue, Webster Groves, has been received. The wedding will take place Wednesday evening in East Orange at Calvary Methodist Episcopal Church with the pasotr, the Rev. Dr. F. Kingdon, officiating.

The bride will have as her attendants her sister, Miss Margaret Elizabeth Palk, maid of honor, and Miss Kathleen Kiernan, Miss Margretta A. Wright, Miss Edith Marion, all of East Orange, and Miss Ruth Noyes, Boston, Mass., bridesmaids. Mr. Booth will have as his best man Dr. Edward Bullard of Schenectady, N. Y. The ushers will be Bertram E. Palk Jr., a brother of the bride-elect, Edwin F. Knowles, a cousin of the bride-to-be, Brice C. Waters and J. Robert Patterson, East Orange.

Mr. Booth was graduated from Cornell University, class of '29, and is a member of the Scorpion.

Mr. and Mrs. Booth will reside in Webster Groves to make their home after the honeymoon.

Grace Lutheran Church was the scene of the marriage Friday of Miss Florence Harriet Noll, daughter of Mr. and Mrs. Martin J. Noll, 5591 Vernon avenue, to Alfred Majers. The ceremony was performed by the Rev. W. D. Fisher in the presence of members of the families and a few friends.

The bride wore an embroidered white chiffon gown and large white hat. She carried brides' roses and gypsophelia. Miss Alice Jane Klinger, a cousin of the bride, was maid of honor and wore a gown and hat of peach-colored organdie. Mr. Majers was attended by his brother, Henry.

A reception and dinner at the Forest Park Hotel followed the ceremony.

Mrs. Majers attended the St. Louis School of Fine Arts.

After a honeymoon spent at Mackinac Island and Wequetonsing the pair will make their home in St. Louis.

The marriage of Miss Margaret Mary Vatterott, daughter of Mr. and Mrs. Charles J. Vatterott, 6 Allen avenue, to William Joseph Riley, son of Mr. and Mrs. William A. Riley, 704 Interdrive, University City, will take place Wednesday morning at 8 o'clock at St. Joseph's Church, Watervliet.

The bride will be attended by Mr. Riley's sister, Miss Margaret Verine Riley. Joseph Vatterott, brother of the bride, will be best man.

The golden wedding of Mr. and Mrs. Paul Adler, 1146 Blackstone avenue, will be celebrated today in conjunction with the marriage of their son, Edward Adler, and Miss Julia Wittels, daughter of Mr. and Mrs. Morris Wittels, Atlantic City. The wedding will take place at 5 p. m. at Marcus Farm, on Manchester road, Ballwin. Mr. Adler will be followed by a reception and dinner for 200 guests. Miss Wittels will be attended by Miss Lillian Adler and Miss Goldie Zucker as bridesmaids and Mrs. Jacob Adler as matron of honor. Adler and Sidney Balber will



$10.50 In Black Kid

NOW! The NEW BUDGET GROUP 10.50

Women with limited budgets will be thrilled!

NOW—you may have everything that has made Adaptos the favorite footwear of a million women—smart, restful high-arch supporting straps, ties and oxfords—brown and black kid, patent leather, simulated reptiles—a wide range of models, three heights of heels, sizes to 11, widths AAA to EE—Style, comfort, fit, wear—A NEW VALUE at $10.50.

ADAPTO SHOES

Visit our Foot Service Department under the direction of Byron Schindler, podiatrist, for free professional examination and advice.

LANE BRYANT —SIXTH and LOCUST

FUR COATS 25% to 33⅓% Off

Come and see our beautiful Fur Coats made from selected pelts, in the 1931 version of loveliness. Some are being sold as low as one-third off. We also make fur coats to order.

A small deposit holds your selection.

Your Old Fur Coat TAKEN AS PART PAYMENT ON A LOVELY NEW ONE.

FUR REPAIRING AND REMODELING at Low Summer Rates. Order your work done now for less.

Landers-Pearlman Fur Co. 312 N. 6th St., 4th Floor Opp. Famous-Barr

WEDDING ANNOUNCEMENTS

Since 1913, the best in Genuine Engraving has been indicated by the word "GRAVERWING" under an envelope flap.

GRAVERWING

GRADE MARK

100 Engraved Announcements $12.75

Graverwing Quality is not necessarily expensive. We can supply 100 finest quality wedding announcements copper plate engraved with envelopes for as little as $12.75—or as much as $24.00.

Come to the Shop, or call GA. 0155 for an Ecker Representative. It will be worth your while.

ECKER & CO. 414 North 12th Boulevard Opposite Hotel Jefferson

IF YOU ARE NOT SLENDER

MONDAY!

A GREAT SALE

9 A. M. to 1 P. M. ONLY

Unrestricted Choice!

Summer Dresses

Values to $12.95 .... Now $4
A limited quantity of smart, desirable Dresses that you can wear right now. Beautiful styles and colors.

Values to $19.75 .... Now $7
Printed crepes, printed chiffons, shantungs, flat crepes—and ensembles. Smart styles. Light and dark colors.

Values to $39.75 .... Now $9
The Summer's most successful styles for formal and informal occasions. Marvelous values every one.

Cotton Frocks

Values to $3.95 ... Now $1.95
Charming printed and plain voiles, linens and other smart cottons. Buy several—for now and next year.

Broken Size Assortment

Sizes 38 to 50. Larger Women 46½ to 56½. Little Women 35½ to 47½. Misses' Plus 18+ to 28+.

Lane Bryant SIXTH and LOCUST

Activities of Clubs And Other Societies

THE LITERARY ALUMNAE will hold its first meeting for the 1930-31 season at Hotel Kings-way Saturday afternoon, Sept. 6. The new yearbook shows programs of history, philosophy, adventure, fiction and poetry. The first meeting will be devoted to summer reminiscences and the installation of the officers for 1930-31.

The Literary Alumnae has now been able to definitely set its date of organization as March 19, 1900, from a postcard notice sent all graduates of the High School Literary Society.

Mrs. Otto F. Leffler was re-elected president of the alumnae for the year 1930-31 as were the other officers of the club. Miss Ruth Curran and Miss Blanche McNamara, hostesses.

The Delphian Council will resume its activities for the season with a meeting of the council at the Central Library at 10:30 o'clock Friday morning. Plans will be discussed for the year's work.

Owing to the illness of her son, Mrs. Evalyn Ruth Wright, national supervisor for the Delphian Society, has been called to California. She expects to return in the early fall to resume her work of organization here.

There will be a reception for the Childs' Conservation Conference at the Model Home in St. Louis Hills on Thursday, Sept. 4, from 1 to 10 p. m. Mrs. Norman Windsor, president, and members of the executive board, will act as hostesses.

This group was entertained Aug. 22 at an all-day picnic at the summer home of Mrs. Andrew Lynn in Glendale.

The conference will hold its next regular meeting on Sept. 23, at 1 p. m. at the City Infirmary on Arsenal street. The various Kitchen Bands from the Mothers' Club will participate in an interesting program which will be given for the inmates on the grounds of the Infirmary.

WEDDING ANNOUNCEMENTS

Since 1913, the best in Genuine Engraving has been indicated by the word "GRAVERWING" under an envelope flap.

GRAVERWING
FINE STATIONERY ENGRAVED
TRADE MARK

100 Engraved Announcements $12.75

Graverwing Quality is not necessarily expensive. We can supply 100 finest quality wedding announcements copper plate engraved with envelopes for as little as $12.75—or as much as $84.00.

Come to the Shop, or call GA. 0122 for an Ecker Representative. It will be worth your while.

ECKER & CO.
414 North 12th Boulevard
Opposite Hotel Jefferson

NOT SLENDER

DAY!

T SALE

P. M. ONLY

d Choice!

Dresses

5 .... Now $4
smart, desirable wear right now. lors.

5 .... Now $7
d chiffons, shan- nsembles. Smart colors.

5 .... Now $9
successful styles ormal occasions. y one.

rocks

... Now $1.95
plain voiles, cottons. Buy ext year.

Assortment
Women 40½ to 56½.
Misses' Plus 18+ to 28+.

Bryant
d LOCUST

Engagements And Weddings

WEDNESDAY at Christ Church Cathedral, Miss Florence Baldwin, daughter of Mr. and Mrs. Percy Baldwin, 9116 Lackland avenue, became the bride of Oliver F. Lemkemeier Jr., son of Mr. and Mrs. O. F. Lemkemeier, 7474 Stratford avenue, University City.

The bride was given in marriage by her father. She was gowned in ivory satin with a long train. The cap was arranged to her hair with orange blossoms. She carried bride's roses and lilies of the valley.

Miss Carrie May Baldwin, sister of the bride, was maid of honor, and wore a gown of blue chiffon with matching accessories. Her flowers were blue delphinium. The bridesmaids, Miss Cornelia Krell and Miss Marion Bernard, were gowned in pink chiffon with hats to match and carried pink roses.

Arthur Eastin was best man, and the groomsmen were Harold Sueme and Howard Brinton. The ushers were Ralph Schenck and Richard Dunlop.

Mr. and Mrs. Lemkemeier departed for an extensive tour of the West, and upon their return will be at home at 4508 Shenandoah avenue.

The marriage of Miss Helen Linde, who makes her home with Mr. and Mrs. Warren Skinner, 224 East Swon avenue, Webster Groves, to Calvin Finklang, son of Mr. and Mrs. William Finklang, 2207 Salisbury avenue, was solemnized llast evening at Salem Reform Church at 8 o'clock, with the Rev. Mr. Settlage officiating.

The bride was given away by her father, Frank Linde. She wore a gown of white satin made on long princesse lines with a court train of the satin depending from the shoulders. Her veil of tulle and lace was fastened to the hair in cap style with small insets of the lace. She carried an arm bouquet of calla lilies. The matron of honor was Mrs. Warren Skinner and she wore a gown of orchid satin made on the princesse lines with long full skirt. She carried an arm bouquet of Pernet roses. The bridesmaids, Miss Ella Meta and Miss Pauline Finklang, sisters of the bridegroom, and Miss Dorothy Schlensker, wore frocks of satin in shades of rose-pink, jade green and canary yellow. They carried arm bouquets of Killarney roses.

Mr. Finklang had as his best man Frank Montague. The groomsmen were Paul Bartz, Russell Schlensker, Roy Manker and Elmer Hoffmann. Marlyn Peterson was the small flower girl. A reception at the home of Mr. and Mrs. Skinner followed the ceremony at the church.

News of the approaching marriage of Miss Helen F. Palk, daughter of Mr. and Mrs. Bertram E. Palk, East Orange, N. J., to Louis Farrand Booth Jr., son of L. F. Booth, 447 Lee avenue, Webster Groves, has been received. The wedding will take place Wednesday evening in East Orange at Calvary Methodist Episcopal Church with the pastor, the Rev. Dr. Frank Kingdon, officiating.

The bride will have as her attendants her sister, Miss Margaret Elizabeth Palk, maid of honor, and Miss Kathleen Kiernan, Miss Margretta A. Wright, Miss Edith Fallon, all of East Orange, and Miss Ruth Noyes, Boston, Mass., as bridesmaids. Mr. Booth will have as his best man Dr. Edward Brainard of Schenectady, N. Y. The ushers will be Bertram E. Palk Jr., a brother of the bride-elect, Edwin F. Knowles, a cousin of the bride-to-be, Brice C. Waters and J. Robert Patterson, East Orange.

Mr. Booth was graduated from Cornell University, class of 1921, and is a member of the Scorpions.

Mr. and Mrs. Booth will return to Webster Groves to make their home after the honeymoon.

Grace Lutheran Church was the scene of the marriage Friday of Miss Florence Harriet Noll, daughter of Mr. and Mrs. Martin J. Noll, 5591 Vernon avenue, to Alfred H. Majers. The ceremony was performed by the Rev. W. D. Peters in the presence of members of the families and a few friends.

The bride wore an embroidered white chiffon gown and large white hat. She carried brides' roses and gypsophelia. Miss Alice Jane Zollinger, a cousin of the bride, was maid of honor and wore a gown and hat of peach-colored organdie. Mr. Majers was attended by his brother, Henry.

A reception and dinner at the Forest Park Hotel followed the ceremony.

Mrs. Majers attended the St. Louis School of Fine Arts.

After a honeymoon spent at Mackinac Island and Wequetonsing the pair will make their home in St. Louis.

The marriage of Miss Margaret Mary Vatterott, daughter of Mr. and Mrs. Charles J. Vatterott, 8103 Allen avenue, to William James Riley, son of Mr. and Mrs. William A. Riley, 704 Interdrive, University City, will take place Wednesday morning at 8 o'clock at St. Joseph's Church, Watervliet, Mich.

The bride will be attended by Mr. Riley's sister, Miss Mary Catherine Riley. Joseph Vatterott, brother of the bride, will be best man.

The golden wedding of Mr. and Mrs. Paul Adler, 1145 Blackstone avenue, will be celebrated today in conjunction with the marriage of their son, Edward Adler, and Miss Julia Wittels, daughter of Mr. and Mrs. Morris Wittels, Atlanta, Ga. The wedding will take place at 3 p. m. at Marcus Farm, on Manchester road, Ballwin, Mo., and will be followed by a reception and dinner for 300 guests. Miss Wittels will be attended by Miss Dorothy Adler and Miss Goldie Zuckerman as bridesmaids and Mrs. Jack Adler as matron of honor. Munroe Adler and Sidney Balber will be groomsmen for Mr. Adler. Rabbi J. J. Grodsky will officiate.

Among the out-of-town guests will be the bride's parents, Mr. and Mrs. Morris Wittels, Atlanta, Ga.; her brother, Lewis Wittels, Houston, Tex.; Mr. and Mrs. Dan Mosa, Chicago; Harry Lipson, Marks, Miss.; Mr. and Mrs. Leon Lewis, Mariana, Ark.; Mr. and Mrs. S. Margulos, Dallas, Tex.; Mr. and Mrs. Nathan Schwartz, New York, and Miss Esther Schmuckler, Los Angeles, Cal.

Mr. and Mrs. Edward Adler will spend their honeymoon in the East and in the South.

Mr. and Mrs. Paul Adler have made their home in St. Louis since 1885. He is a retired orthodox rabbi.

Mr. and Mrs. Max Weinberg, 5742 Page boulevard, announce the engagement of their daughter, Miss Celina, to Max Aronson, son of Mr. and Mrs. William Aronson of Pittsburg, Pa.

Miss Irma Rieth, daughter of Mr. and Mrs. J. Reith, 4990 Tholozan avenue, will become the bride of Theodore Hart Duke, son of Mrs. F. Duke, 5101 Enright avenue, Saturday afternoon, Sept. 6 at 4 o'clock in the chapel of St. John's Methodist Church.

STOUT WOMEN

A GREAT LABOR DAY EVENT

Lane Bryant Basement
SIXTH and LOCUST

Store Open 9:00 to 1:00 Only Monday
FINAL CLEARANCE

Summer Dresses $1.00
Values to $8.95
Really Sensational

Just the thing for stout women. Every Dress a late Summer style. This event makes it more than worth while for you to come downtown Monday morning. All Sales Final!

BROKEN SIZES 40 to 60

Social News From Webster Groves

DR. AND MRS. H. S. CROSSEN, 339 Hawthorne avenue, and their son, David, departed last week for a motor trip through Northern Wisconsin. They were accompanied by Dr. and Mrs. H. S. Brookes Jr. and their son, Spence.

Mrs. Felix Robertson of Dallas, Tex., has been the guest of friends for a fortnight. She has been visiting Mrs. Elmer Donnell, 424 Yorkshire drive, and Mrs. Roger P. Annan Jr., 205 South Plant avenue.

Mr. and Mrs. J. Carr Gamble, 124 East Swon avenue, have returned from Mullet Lake, Wis., where they spent several weeks.

Mrs. T. T. Hoxsey of Des Moines, Ia., is the guest of Mr. and Mrs. R. S. Grable, 761 West Shady avenue. Mrs. Hoxsey was the guest of honor at a luncheon given by Mrs Reuban J. Russell, 22 Algonquin lane, on Wednesday afternoon. Mrs. Hoxsey is spending the week-end as guest of Mrs. Edith Coe, 6175 Pershing avenue.

Mr. and Mrs. Forrest C. Donnell, 55 Joy avenue, with their daughter, Miss Ruth, and son, John, have returned home from Crystal Lake, Minn., where they have been since early in July.

Mrs. Jane Moore of Frankfort, Ky., has returned home after a visit with her cousin, Mrs. David M. Flournoy and family, 107 Glen road, and with her brother and sister-in-law, Mr. and Mrs. Frank Buckner, at their cottage on the Meramec.

Mr. and Mrs. Jesse S. Skinner, 420 Oakwood avenue, with their daughter, Miss Marjorie, returned home last evening from Hessel, Mich., where they spent two months at their cottage.

Mr. and Mrs. J. S. Gochenauer, 500 Lake avenue, returned home last week from Chautauqua Lake, N. Y., where they spent the summer vacation.

Mrs. Charles L. Martin, 30 Joy avenue and her daughter Miss Frances Martin, who have been traveling through Europe this summer, landed at Quebec Friday evening from the Princess of Australia. Their return was hastened owing to the sudden illness of Mrs. Martin Leonard C. Martin, was at Quebec to meet his mother and sister upon their arrival.

Mrs. Reuben J. Russell, 22 Algonquin Lane and her young nephew Russel Jack, son of Mrs. B. M. Jack, 50 Hull avenue have returned home from a visit at Chicago, where they were guests at the Edgewater Beach Hotel. They also took a boat trip to Mackinac Island.

Miss Virginia McClure, daughter of Mr. and Mrs. Max H. McClure, 114 Plant avenue whose marriage to Clarence Allen Good, Jr., son of Mr. and Mrs. Clarence Allen Good of St. Joseph, Mo., will take place Saturday evening will be the guest of honor at several parties this week. Tuesday Mrs. Paul G. Chamberlain Jr. of Los Angeles, who is visiting her parents Mr. and Mrs. A. G. Lincoln, 236 Sylvester avenue will give a bridge party. A luncheon will be given for her at Glen Echo Country Club, with Miss Myrtle Oliver of Fair Oaks, and Miss Lizette Gross of Webster Groves as joint hostesses.

Miss Orpha Kendrick, 30 Gray avenue who returned home last week from Camp Idylewyld, Three Lakes, Wis., has as her guests for several days Dr. Rebecca Mason, of Chickasha, Ok., and Miss Emma Morehead of Waco, Tex., who also spent the summer in the North.

Mrs. Clifford F. Broeder, 632 Forest avenue has gone to Chicago, to visit friends.

Miss Cora Williams of Waltham, Mass., who has been spending the summer months with her niece Mrs. Lawrence Pierce and family, 46 Rock Hill road will remain until the middle of September.

Miss Jane Helbig, daughter of Mr. and Mrs. A. H. Helbig, 522 Hollywood place, has returned home from Camp Wilaha, Idaho Springs, Colo., where she spent the last two months. Mr. and Mrs. Helbig have also returned from a motor trip of three weeks through the Ozarks.

Mrs. John B. Clayton, 143 Gray avenue and her two children arrived home last evening from a stay of several weeks at the summer home of Mrs. Clayton's mother, Mrs. Charles W. Disbrow, at Troutdale-in-the-Pine, Colorado.

Mr. and Mrs. Gordon Hall, 140 West Swon avenue, have returned home from Nantucket Island, where they occupied a cottage for two months.

Mr. and Mrs. Ashley D. Bickmore of St. Louis are spending a few weeks at the home of Mr. and Mrs. H. H. Beecher, 107 Cedar avenue. Bickmore will direct the Webster Groves Theater Guild during the coming season.

Mrs. Emily Russell, 414 Park road, and her small daughter, Martha Jean, are expected home this week from a visit with Mrs. John Livingston of Kirkwood at her summer cottage at Douglas, Mich.

Miss Martha Katherine Jesse, daughter of Mrs. Frank R. Jesse, 50 Gray avenue, has returned home from Canyon Lodge, Yellowstone Park, where she spent the summer vacation.

Miss Martha Bennett, daughter of Mr. and Mrs Earle J. H. Bennett, 226 Rosemont avenue, returned home Thursday evening from Asheville, N. C., where she spent two months at Camp Greystone.

The Catholic Women's League of Holy Redeemer Parish will give a card party Saturday afternoon at 2:30 o'clock at the residence of Mrs. R. E. Hemp, 622 North Forest avenue.

Mr. and Mrs. Woodson Barnhart, 411 Woodlawn avenue and their daughter, Miss Virginia Barnhart, are spending the week-end at their camp in the Ozarks. Miss Virginia returned home the first of last week from Three Lakes, Wis., where she spent the summer at Camp Idylewyld.

Mr. and Mrs. J. Mountfort Aull, 22 Jefferson road returned home from a motor trip through the North. They spent a fortnight at Griswold's Camp, Three Lakes, Wis.

Cards were sent out last week for the marriage Sept. 18, of Miss Florence Blood, daughter of Mr. and Mrs. Charles S. Blood, 31 South Rock Hill road, to Herbert C. Grosskop, son of Mr. and Mrs. H. L. Grosskop, 5422 Wabada avenue. The wedding will take place at 12 o'clock, Dr. David M. Skilling officiating. A breakfast at the home of the bride's parents will follow the ceremony. The only guests will be members of the two families. Among the pre-nuptial entertainments that will be given for the bride-elect are a bridge party Wednesday afternoon with Miss Judith Healey, 35 Jefferson road as hostess. Mrs. Frimin D. Fusz, 533 Sheffield avenue, will give a bridge luncheon Sept. 9. The evening of Sept. 10, Mr. and Mrs. Mervyn Warren, 208 Newport avenue will entertain for Miss Blood and Mr. Grosskop at an evening bridge party.

The Rev. and Mrs. John C. Inglis departed yesterday for a visit to relatives at Columbus, O.

Kirkwood

MISS MATILDA JONES, daughter of Mr. and Mrs. Lorraine F. Jones Jr., 507 North Taylor avenue, will depart Sept. 12, for Richmond, Va., to be the guest of Miss Mary Lee Seaton for a fortnight before returning to Sweet Briar, Va., to resume her studies at Sweet Briar College.

Miss Charlotte Bell, 444 West Argonne drive, who departed Aug. 16, for a visit of a month at Atlantic City, was called home last week on account of illness of her grandmother.

Miss Victoria Chandler, daughter of Mr. and Mrs. Albert B. Chandler, 221 West Washington avenue, arrived home Tuesday from Camp Wilaha, Idaho Springs Colo. Mr. and Mrs. Chandler, who have been making a late summer stay at Ephraim, Wis., will return this week.

Mr. and Mrs. A. W. Pearsall, 304 East Adams avenue, with their daughter, Miss Ione Pearsall, and their sons, Theodore and Albert, have taken an apartment at 6034 Kingsbury for the winter.

The Rev. Francis J. Bloy and Mrs. Bloy, 143 East Adams avenue, arrived home Monday from a month's stay at Chautauqua Lake, N. Y. The Rev. Eric Bloy, who occupied the pulpit at Grace Episcopal Church, during the absence of his father, will return with Mrs. Bloy to their home at Reistertown, Md., Tuesday.

Mr. and Mrs. John Kreis, 219 West Jewel avenue, and their son, John Jr., have gone to Council Bluffs, Ia., for a visit of ten days with relatives.

Maj. Ralph Murrell, who with Mrs. Murrell and their three daughters have been the guests of J. Will Finley and family of Manchester, Mo., departed Tuesday for their home at Brooklyn, N. Y. They stopped for a few days at Cleveland, O., with Mrs. Murrell's brother-in-law and sister, Mr. and Mrs. Donald L. James, before going East.

Mr. and Mrs. Sidney J. Adams, 426 South Kirkwood road, and their two sons, Bown and Sidney Jr., arrived home Wednesday from a motor tour through the East. While at Philadelphia, they spent several days at Haverford, with Mr. and Mrs. E. H. Lycett. Mr. and Mrs. Will Ricker, who occupied the Adams home during August, have taken an apartment on Pershing avenue, St. Louis.

Mrs. James Brown Hitt has returned to her home at New Berlin, Ill., after a visit of three weeks with her aunts, Miss Elizabeth and Miss Virginia Orrick, 418 North Taylor avenue.

Miss Elizabeth Donovan of the Woodlawn Hotel will depart this week for a visit with her aunt, Mrs. John H. Singleton of Chicago. Miss Donovan will be accompanied by her young nephew, Pat, son of Mr. and Mrs. Harry D. Donovan, 631 East Jefferson avenue. Mrs. Donovan and her small daughter, Nancy, have gone to New York for a visit with her brother-in-law and sister, Mr. and Mrs. Victor Talley.

Miss Janet Gauss, daughter of the Rev. and Mrs. J. H. Gauss of St. Louis, has returned home after spending part of the summer vacation with Mr. and Mrs. Robert Hanson, 131 West Bodley.

Mr. and Mrs. Britton Compton have returned from their honeymoon spent in the North, and for the present will make their home with Mr. Compton's parents, Mr. and Mrs. R. J. Compton, 405 East Adams avenue.

Mrs. Charles W. Disbrow, 533 East Argonne drive, arrived home yesterday from her summer home at Troutdale-in-the-Pines, Colo.

Mrs. Anna M. Mitchell, 512 North Kirkwood road, and her son, Darragh, will depart in a few days for a motor trip through the East. They will stop at Atlantic City, Washington, and Wheeling, W. Va. Mrs. Mitchell and her son recently moved into their new home. They have been at the Rockwood Court Apartments in Webster Groves since early in the spring.

Mr. and Mrs. R. J. Josenhans of South Berry road have closed their home and have taken an apartment at the Castlereagh in St. Louis.

Miss Florence Austin, daughter of Mr. and Mrs. James Austin, 433 North Kirkwood road, returned home Tuesday from Ephraim, Wis., where she spent the late summer with friends.

Mr. and Mrs. Charles M. Pendleton, 225 West Jewel avenue, who had planned on a vacation to be spent at Petoskey, Mich., have delayed their departure until this week and have chosen Mills Lake, Mich., as their destination.

Mr. and Mrs. Frank M. Hickman, Adams and Clay avenue, returned home Monday from a tour of California and the Pacific Northwest.

Mrs. W. H. Ray and har daughter, Miss Margaret Ray, who have been at the Rockwood Court Apartments in Webster Groves, moved into their new home at 512 North Kirkwood road last week.

Mrs. W. D. Dalrymple, 400 East Adams avenue, entertained her bridge club at luncheon Tuesday afternoon.

Mrs. Lillian Wilkins Coste of Lake avenue will remain at Bay View, Mich., until the middle of September. Her son Felix Coste, returned home Friday from a fortnight at Wequetonsing.

Mr. and Mrs. Tom T. Tyler, 401 Clark avenue, with their daughters Miss Elizabeth Lewis and Eleanor Randolph, departed last Thursday for a motor trip to Washington, D. C., where they met another daughter Jean, who has been visiting relatives in the East for several weeks. They were met at Atlantic City by Dr. and Mrs. T. L. Harris, of Huntington, W. Va., who are accompanying them on a tour of the New England States.



Of Special Interest to the Women of St. Louis . . .

Monsieur Serge

French Artist and Hair Stylist of Distinction, Brings to St. Louis an Entirely New and Different Service.

With a thorough understanding of the new mode, an unusual artistry and knowledge of line, Monsieur Serge is well fitted to study your individual needs and help you create a smart and most becoming coiffure.

You are cordially invited to consult him.

Phone CEntral 6500—Beauty Salon—Station 231, for an Appointment

STIX, BAER & FULLER
Beauty Salon, Ninth Floor.

Parties and Other Affairs of the Week

Mr. and Mrs. Ernst Sparn, 4935 Gresham street, will celebrate the fiftieth anniversary of their wedding in Denver, Colo., Sept. 11. A marriage ceremony will be performed at 9 o'clock in the morning at the Church of St. Francis de Sales, and afterwards a breakfast will be served at one of the Denver hotels. Mr. and Mrs. Sparn formerly made their home there. Their six children and eight grandchildren will attend the festivities.

Mr. and Mrs. Helwig Kraft, 4012 McDonald street, celebrated their golden wedding anniversary Aug. 22. The celebration was attended by the families and out-of-town friends. Mr. and Mrs. Kraft are former residents of De Soto, Mo.

Invitations have been received from Mr. and Mrs. Vito Viviano for a dinner dance to be given at Hotel Chase Wednesday evening, Sept. 10, at 7 o'clock, to celebrate the twenty-fifth anniversary of their wedding.

A surprise shower was given in honor of Miss Mildred Dickey, daughter of Mr. and Mrs. W. H. Dickey, 1023 Fairmount boulevard, Wednesday evening, at the home of Mr. and Mrs. Herbert E. How, 7316 Gayola place. Miss Dickey is soon to become the bride of Charles A. Rehbein, son of Mr. and Mrs. Albert A. Rehbein of 5475 Cabanne avenue. Guests included members of Alpha Gamma Delta sorority, of which Miss Dickey is a member, other friends and Mrs. W. H. Dickey, mother of the prospective bride.

SONNENFELD'S
610 to 618 WASHINGTON AVE

LABOR DAY
FINAL APPAREL
CLEARANCE

Store Closes Monday, Labor Day, at 1 P. M.

To Crowd a Full Day's Business in Half Day, These Drastic Reductions on All Remaining Spring and Summer Merchandise Are Offered. Be Here Early for Best Choice!

All Summer Silk Dresses at Give-Away Prices!

$3 Regular $10 Values
$5 $12.95 to $25 Values

Just 187 remaining Dresses in Crepes, Wash Silks and Georgettes, white and pastel shades. Sizes for misses and women.

(Dress Shop—Fourth Floor.)

$16.75 and $25.00 Spring Coats
Tailored and Fur Trimmed. $8

68 Transparent Velvet Coats
Coats and Wraps, $16.75 to $39.75 Values $6

$29.50 to $49.50 Spring Coats
With smart fur trims..... $19

$16.75 and $25 Silk Crepe Coats
In black and navy..... $6

All $16.75 and $25 White Coats
Sizes 14 to 42..... $5

Just 34 French Room Dresses
Regular $39.50 to $59.50 values. $11

28--$16.75 & $25 Knitted Suits
$5

38--$25 to $39.50 Tweed Travel Coats
$19

15--$29.75 to $49.50 Ensembles
$10

18--$39.50-$69.50 Knitted Suits
In flesh and high shades... $17

38--Extra-Size Coats, Now
$29.75 and $39.75 values.. $14

(Coat Shop—Third Floor.)

Main Floor Clearances:

Scandal Frocks, reg. $1.95..... 59c
Scandal Frock Ensembles, reg. $2.95. $1.49
28 Sweaters, reg. $1.95 and $2.95..... 50c
59 Wash Blouses, regularly $1.95..... 50c
200 Pcs. Jewelry, reg. $2.95 to $5..... 99c
53 Rayon-and-Cotton Costume Slips, reg. $1.. 69c
67 Chiffon Dance Handkerchiefs, 50c values.... 23c
49 pieces Silk Underwear, regularly $4.95 to $6.95 ..... $2.00
25 Skirts, formerly $2.95 to $5..... 99c

IN DOWNSTAIRS SHOP
Choice of Summer Dresses
Regular $7.77 and $9.75 Values, Prints, Crepes and Georgettes $2.00
All Spring and Summer Coats, values to $15, for misses, women... $3.95
15 White Coats, formerly $5, reduced to..... $1.95
250 Cotton Street Ensembles, reg. $1.95, at.... 49c



Shampoo, Finger Wave and Trim, 50c
Nestle Circuline Wave, $5.00
La Vera Beauty Shop, 705 Olive St.
Room 303 Central Nat'l Bank Bldg. Open Tues. and Thurs. Eves.
Phone GArfield 7944 for Appointment



Pandora's Beauty Service
PERMANENTS
$2.50, $3.50, $4.50, $5.00
Trim and Set Included
Satisfaction Guaranteed

...SPECIAL...
Monday, Tuesday and Wednesday
Any 3 for $1.00
Haircut 50c
Shampoo 50c
Marcel 50c
Arch 50c
Finger Wave..50c

FREE—For a Limited Time—A Beautiful Photograph, 8x10, of Yourself or Child With Each $4.50 or $5.00 Permanent

PANDORA'S BEAUTY SHOP
421 N. 7th Street 3d Floor Phone CHestnut 3879

Jefferson Barracks

Items of Social Interest From the Army Post.

COL. AND MRS. PEGRAM WHITWORTH entertained at luncheon Monday, Brigadier General Edward L. King and Capt. and Mrs. Richard M. Sandusky. Gen. King, who is G-3 of the General Staff, Washington, D. C., is on a tour of inspection of the posts of the United States and of foreign countries and left during the afternoon for Fort Leavenworth, Kan.

Col. and Mrs. Pegram Whitworth gave a dinner for Capt. and Mrs. Edwin W. Grimmer Sunday evening followed by a theater party. Their guests were Capt. and Mrs. Grimmer, Mr. and Mrs. Emil Grimmer, Miss Ruth Jones and Mr. Pegram Whitworth Jr.

Maj. and Mrs. Thomas L. Smith have as their guests Capt. and Mrs. Jack L. Meyer, who are en route from their former station at Philadelphia to Lincoln, Neb., where he will report for duty.

Honoring their daughter, Mrs. J. C. Beyars, of Washington, D. C., Maj. and Mrs. Henery S. Cole entertained Sunday with a riding party, followed by a dinner. Their guests were Mrs. Beyars, Lieut. and Mrs. Welborn B. Griffith and Lieuts. Bell and Stark, cavalry reserves, St. Louis.

Maj. and Mrs. William E. Hall have as their guests Mrs. Hall's mother and sister, Mrs. Marjorie Miller, and Mrs. W. A. Schufter, of Massillon, O.

Capt. and Mrs. Richard M. Sandusky entertained at dinner Sunday at their quarters, Capt. and Mrs. Stanley G. Backman and Capt. and Mrs. Edwin T. Wheatly.

Capt. and Mrs. Stanley G. Backman had as their guests for dinner Saturday evening Col. and Mrs. Pegram Whitworth and Mr. Pegram Whitworth Jr.

Capt. Charles S. Ferrin was the guest of Capt. and Mrs. Arthur G. Hutchinson on Saturday on his way from his former station at Fort Ethan Allen, Vt., to Fort Leavenworth, Kan., where he will attend the command and general staff school.

Mrs. Edward L. Trett, wife of Chaplain Trett, accompanied by her two daughters, returned Monday from a two weeks' visit at the home of her parents, Mr. and Mrs. Harry Johnson of Taylorville, Ill.

Complimenting Lieut. and Mrs. Crump Garvin, Lieut. and Mrs. John H. Judd entertained at a bridge supper. The other guests were Capt. and Mrs. John T. Sunstone and Capt. and Mrs. Clifford D. Overfelt.

Capt. and Mrs. Clifford D. Overfelt, accompanied by their two children, spent the week-end at the home of Lieut. Overfelt's parents, at AuxVasse, Mo.

Orders have been received assigning Second Lieut. Aubrey D. S. Smith to the Sixth Infantry. He is now at his home at Boonville Mo., and was a member of the United States Military Academy, class of 1930.

Capt. Glenn A. Ross, with his daughter, Mary, and two sons, Kelly and Glenn Jr., departed yesterday for Fort Leavenworth, Kan., where Capt. Ross will attend the command and general staff school for the next two years.

Capt. and Mrs. Stanley G. Backman have as their guests, Mrs. Backman's mother and father, Mr. and Mrs. George C. Roselle of Perry, Mo., who motored here Tuesday to be with their son-in-law and daughter before their departure for their new station at Fort Benning, Ga. Mrs. Backman accompanied them on their return home yesterday. Capt. Backman will follow them Tuesday, and visit with Mrs Backman's relatives there a few days, after which he and Mrs. Backman will go to Cincinnati, O., to visit Capt. Backman's brother, Lester J. Backman, of that city.

Lieut. and Mrs. James O. Stephenson had with them at their quarters Sunday, Lieut. Stephenson's grandmother, Mrs. Mary Oliver of Falls City, Neb., who is visiting her daughter, Mrs. Helen Oliver of St. Louis.

Mrs. Arnold M. Reeve and daughter, Gertrude, left Thursday for Detroit, Mich., to visit Mrs. Reeve's mother and father.

Golden Wedding Anniversary.

Mr. and Mrs. Edward Stadler, 6919 Arthur avenue, celebrated their golden wedding anniversary with a large family reception at their home two weeks ago today. They were married in St. Louis Aug. 18, 1880. Stadler, who is 68 years old, is a retired salesman. His wife is 66. They have five children, four of whom reside here, and two grandchildren.

ADVERTISEMENT

Skin Beauty Depends On Mercolized Wax

Any complexion can be made—and kept—young and beautiful by caring for it with pure Mercolized Wax. When used as directed, Mercolized Wax renews the complexion by freeing it of the film skin, once this surface cuticle begins to appear aged or blemished. The under skin then revealed is velvety-smooth, soft and youthfully beautiful. Mercolized Wax brings out the hidden beauty. **Keep your hair beautifully wavy and curly** by setting it with Liquid Silmerine. It forms soft, natural waves that last. Removes dandruff and oiliness. Gives hair a neat, well groomed effect. At all drug and dept. stores.



PERMANENT
Without Appointment.... $2.50
SPECIAL....
Our $7.50 Oil Wave, $5
Free Shampoo, Trim and Wave Set.
Special—Shampoo, trim and finger wave ..... 3 for $1
Talbot's, 1219 N. Taylor
½ Block South of Frge. DElmar 3024
Open Every Evening Until 9:00



EXTRA SPECIAL, $10 Value
The World's Most Famous Wave
Eugene $4.50
Includes 2 Shampoos and Hair Dress
Given in round curl, swirl or marcel by our expert certified licensed operators.
NOTICE! THE GENUINE EUGENE SUPPLIES are used which assures a beautiful, deep, lasting wave with smart ringlet ends.
Ask About Our Permanents for $2.50
Artiste Shoppe
4th FLOOR—ROOM 403
EQUITABLE BLDG. 613 LOCUST
Finger Wave, 50c. We successfully wave over old permanents.
Phone CEntral 9978 With or Without Appointments
Opposite Famous-Barr Store Open Evenings



PERMANENT WAVE $2.50 Complete
Nestle Wave, $5. Licensed Shop.
Fanel Permanent Wave Shop
502 N. 7th St. CEntral 2394
Entrance Thru Hirsch's Hair Bazaar
Ambassador Beauty Salon, 411 N. 7th St.
Marcel, 50c; Haircut, 50c
Room 301 (Fifth Floor), Ambassador Theater Bldg. GArfield 6179

9 to 1 Only! GARLAND'S 9 to 1 Only!
Sixth, Between Locust and St. Charles

Annual Labor-Day Close-Out Sale

Every Price a "Profit-Killer" but We'll Have a Lot of Fun

Every Labor Day we have a "price-cutting bee" that stirs up a lot of excitement as those who have attended well know. Monday we're closing out odd lots and discontinued styles at prices so low that they will sell on sight. Quantities are on sale while they last, starting at nine.

Several Lots of SILK TOP Chiffon Hose
85c
A group of nearly 2000 pairs of perfect, full-fashioned chiffon Hose from a half dozen regular lines for a rousing Labor Day Sale at 85c. Fifteen smart shades in all sizes 8½ to 10.
STREET FLOOR

Dresses Sacrificed

Formerly Priced as High as $25 . . . for $5
Dresses for immediate and early Fall wear from regular stock lines. Included are chiffons, prints, crepes, Georgettes, etc., in light or dark shades.
Incomplete Sizes, 14 to 38



Formerly Priced as High as $59.50 . . . for $15
Higher-priced lines surrendered these remarkable values. Some are French Room models. Sheer chiffons, crepes and Georgettes, mostly in light shades.
Incomplete Sizes, 14 to 44

$10 to $29.50 Spring & Summer Coats
$3....$6
Two sacrifice groups. The $3 group is mostly Summer styles in crepe, Georgette, flannel, etc. The $6 group includes white woolens, transparent velvet (rayon), wraps and dress modes. Misses' and some women's sizes.
Coat Salon—Third Floor

Tailored Suits



"Suit"able for Fall Wear
Formerly Priced as High as $79.50
$15 $25
A collection of hand-tailored Suit fashions that make ideal Fall costumes. Tweeds, mixtures and other woolens in long and short coated models.
Misses' and Women's Sizes
SECOND FLOOR

Small Dresses but Big Values at $2
Mostly Summer styles in prints, crepes, shantungs, etc., in misses' sizes at a price almost unbelievably low.
DRESS SALON—SECOND FLOOR

Just 18 Smart, New
FUR COATS . . $99
A surprise group for Labor Day "bargain hunters." You'll find one-of-a-kind models in wanted shades of muskrat, Northern seal, beaverette and lapin (coney) and other furs with remarkably fine trims.
FUR SALON—THIRD FLOOR

Lightweight Coats
Close Out of Coats for Fall Wear . . . From Lines Formerly to $100
$20 $40



Dress and sport modes, some smartly furred, others smartly fashioned without fur . . . in a dozen weaves of woolens and wanted shades, including black.
Misses', Women's and Extra Sizes
COAT SALON—THIRD FLOOR

STIX, BAER & FULLER
GRAND LEADER
- Downstairs Store -

LABOR DAY SPECIALS

9 A. M. to 1 P. M. Only

We close 1 P.M. Monday, but have planned a group of Specials that will make a morning trip downtown decidedly worth while

Girls' Coat Sets or Dresses, $5



Chinchilla Cloth Coats in double-breasted styles. Coats have tams to match. Sizes 7 to 14. DRESSES developed in silk crepe, or woolen materials; flared and pleated skirts. Sizes 7 to 14.

Girls' Silk Frocks
Adorable Frocks for school or dress wear; all of good quality silk crepe; smartly styled and trimmed; 7 to 14. $2.95

Wool Jersey Frocks
Very Special, Monday Only.... $8.95



You'll want to choose them for their colors alone . . . Admiral and navy blues, cricket and marvel greens, winetone, ruby-tone, copperglow and black. Pleated or flared skirts. Also included are three-piece suits, contrasting color blouses. Sizes 14 to 44.

Sports Jersey Frocks
One and two piece effects of good quality jersey; in black and new Fall colors; sizes 14 to 20. $3.55

Tots' Coat Sets
Genuine Tingue Camelite $9.95



Styles for boys have Camelite double-breasted Coat with leather buttons and helmet . . . For girls there are Coats with leather belt and buttons with beret. Cotton suede lining; rayon sleeve linings. Sizes 1 to 6. All specially priced.

Resist-Run Rayon & Dulesco Undies
300 of 79c Quality
300 of $1 Quality 59c



Specially purchased; beautifully lace trimmed and appliqued styles. Bloomers, chemise, panties, step-ins, combinations and dance sets.
New Rayon Crepe Slips, Navy, Green, Tan, Black, Flesh and White, $1.74

Extra! Child's Shoes
Made to Sell for $2.45..... $1.79



Tan elk Oxfords and high Shoes, patent leather straps and high Shoes and gunmetal leather Shoes. Made to stand hard wear. Sizes 6 to 2 in the assortment.

Boys' 2-Knicker Vest Suits, $5.95

Splendid values . . . smartly tailored of sturdy woolen fabrics; two pair full-lined knickers, coat and vest. Tans, browns and grays. Well made to resist hard wear. Sizes 8 to 15 years.
Boys' All-Wool Knickers, sizes 7 to 17 years.....$1.59

Unbleached Sheets (90x108)
99c
Made of unbleached sheeting. Neatly hemmed. Heavy quality. An exceptionally low price for this large size.

$3.00 Brocaded Venus Corsetalls
$1.85
Durable elastic sections in sides; soft swami bust; boned at back and across the diaphragm; button-on shoulder straps; good size range.

Full Fashioned Chiffon Hosiery
87c
Silk to top; lisle interlinings; assorted light and medium shades. Slight irregulars, but good values.

Misses' Ribbed Rayon Hosiery
28c
Ribbed to toe; assorted plain colors. Slight seconds of our 48c grade. Sizes 6 to 9½.

$1 Criss-Cross Ruffle Curtains
77c
Sheer, French Marquisette Curtains in the popular ecru color; deep ruffles; cornice valance; 50 inches over all.

19c Startex Crash Toweling
14c
Part linen crash Toweling; very absorbent quality; fast colored borders. 1000 yards to sell at this low price.

36-In. Opaque Window Shades
48c
Mounted on guaranteed spring rollers; green, white and light or dark ecru; slight seconds of 85c quality. 6 feet long.

9x12 Seamless Axminster Rugs
$24.88
Seconds of $33.75 quality; fine wearing; choice selection of allover patterns; tan, taupe and rose grounds.



This New Trench Coat
Especially Made for Fall Weather
Made in the jauntiest new style, with deep pockets, a well-cut collar, and leather buckles, with just the right amount of flare! Of honey-toned gabardine, waterproofed . . . a marvelous Coat for uncertain weather.. $7.95
Sizes 14 to 20, Sports Shop, Third Floor



Sweater and Beret, $2.95
Skirt, $2.95

Smart
Sweater Costu
..are exciting this
We've assembled one fr
Girls' Store . . sketched
The sweater and beret to
$2.95. The pleated
wool skirt..... $

A Leather C
..for warmth and
smartness! The Girls'
offers very special va
belted jackets with warm
plaid linings. Sizes
10 to 16 ..... $
(Third

LLER
ore -
AY
S
Only
ve planned
ke a morn-
orth while

Unbleached Sheets (90x108)
99c
Made of unbleached sheeting. Neatly hemmed. Heavy quality. An exceptionally low price for this large size.

$3.00 Brocaded Venus Corsetalls
$1.85
Durable elastic sections in sides; soft swami bust; boned at back and across the diaphragm; button-on shoulder straps; good size range.

Full Fashioned Chiffon Hosiery
87c
Silk to top; lisle interlinings; assorted light and medium shades. Slight irregulars, but good values.

Misses' Ribbed Rayon Hosiery
28c
Ribbed to toe; assorted plain colors. Slight seconds of our 48c grade. Sizes 6 to 9½.

$1 Criss-Cross Ruffle Curtains
77c
Sheer, French Marquisette Curtains in the popular ecru color; deep ruffles; cornice valance; 50 inches over all.

19c Startex Crash Toweling
14c
Part linen crash Toweling; very absorbent quality; fast colored borders. 1000 yards to sell at this low price.

36-In. Opaque Window Shades
48c
Mounted on guaranteed spring rollers; green, white and light or dark ecru; slight seconds of 85c quality. 6 feet long.

9x12 Seamless Axminster Rugs
$24.88
Seconds of $33.75 quality; fine wearing; choice selection of allover patterns; tan, taupe and rose grounds.

See Our Other Announcements on Pages 3 and 4

STIX, BAER & FULLER
GRAND-LEADER



This New Trench Coat

Especially Made for Fall Weather

Made in the jauntiest new style, with deep pockets, a wellcut collar, and leather buckles, with just the right amount of flare! Of honey-toned gabardine, waterproofed . . . a marvelous Coat for uncertain weather.. **$7.95**

Sizes 14 to 20, Sports Shop, Third Floor



Presenting . . .

Corinne Hats

From now on, Corinne Hats will be an Exclusive Feature in Our Millinery Salon

The "Corinne" name in a Hat will mean what it has always meant, to Stix-Baer & Fuller patrons, in shoes and hose . . . more than the usual amount of style and quality at a usual price. Corinne Hats will be exclusive Stix, Baer & Fuller fashions. Not "samples" (bought in large lots, the bad with the good), but individually selected for a discriminating clientele. The cream of Paris fashions adapted for petite miss, youthful woman, and matron. Finer in detail, more exacting in quality, and smarter by far than the usual Hat at

$10

(Third Floor.)

This Store Will Be Open Until 1 o'Clock Monday . . . Labor Day

Use Your Holiday to the Fullest Advantage — Come and Shop Early

ENJOY the leisure hours of your holiday by doing your Fall shopping . . . walk through the store and see what's new and interesting in Fall apparel and accessories. Or, if one of your family is going back to school, this will be an excellent opportunity to add the final touches to the school wardrobe.

2200 Merode Knitted Shortee Union Suits

In a Special Selling Monday at, Each

25c

Five for $1.00



Union Suits knitted of excellent quality cotton yarns; in built-up and bodice-top styles. They are in white trimmed with pink or pink trimmed with white. Sizes 32 to 38. Since this price is so extraordinarily low, we can accept no returns.

(Second Floor and Square 13.)



Sweater and Beret, $2.95
Skirt, $2.95
$14.75
$9.85
$39.50

Smart Coats for School Girls

Sweater Costumes

. . are exciting this season. We've assembled one from the Girls' Store . . sketched above. The sweater and beret to match, $2.95. The pleated wool skirt..... **$2.95**

A Leather Coat

. . for warmth and outdoor smartness! The Girls' Store offers very special values in belted jackets with warm wool plaid linings. Sizes 10 to 16 ..... **$9.85**

(Third Floor.)

Tweed and Camelaine Are Favorites In The Girls' Store

$14.75 to $39.50

The "Timme-Tuft" Coat of 100% pure alpaca and camel-hair pile, is just the kind of a good-looking, warm Sports Coats that school girls love to wear. Its only rival for your choice will be the good-looking Tweed Coats in monotones, so new this season. We've sketched one of these with an opossum collar . . . and of course it has the new belted silhouette.

Sizes 7-14 Years . . Girls' Store, Third Floor

Washable Frocks for a School Wardrobe . . .

The Girls' Store Features New Fall Styles . . . Inexpensively Priced

$1.95 to $5.95



$8.95
$2.95

These School Frocks are not afraid of the tub . . . and that means they're practical. It will be fun to choose them Monday from the new Fall styles with boleros, belted waistlines, flared or pleated skirts, pique or linen collars, smocking and hand-embroidery. They are of figured and plain broadcloth, chambray and gingham. 7 to 14.

Jersey and Tweed School Frocks

. . . were never smarter. Girls of 7 to 14 will adore these new styles with boleros, polo shirts, flared or pleated skirts, lingerie collars, and all the new fashion-notes of the Fall season,

$5.95 to $12.95

(Girls' Store—Third Floor.)

East St. Louis

MRS. WILLIAM H. HILL of Oak Knoll entertained Wednesday afternoon at luncheon and bridge at the St. Clair Country Club. The guests were Mrs. R. R. Thomas, Mrs. Russell E. King, Mrs. J. William Harrington and Mrs. Henry Merker and Mrs. A. J. Meyer of St. Louis, Miss Mattie Eversull, Miss Marian Thomas, Miss Grace Thomas, Miss Eleanor Thomas and Miss Gertrude Merker of St. Louis.

Mrs. Lawrence E. May and Miss Kathryn Baker of the St. Clair Country Club grounds will return this week from Wequetonsing, Mich., where they have passed the summer.

Miss Mary Flannery, daughter of Mr. and Mrs. J. P. Flannery Sr., will return soon from Europe, where she has spent the last three months.

Mr. and Mrs. Harold G. Baker of Brighton place have returned from a three weeks' visit at Solon Springs, Wis.

Mrs. Carroll Burton of Signal Hill entertained Friday afternoon at her home at a bridge luncheon. The guests were: Mrs. George A. Halpin, Mrs. Russell E. King, Mrs. J. William Harrington, Miss Doris Strothman, Miss Mildred Ropiequet, Miss Elizabeth Callison, Miss Mattie Eversull and Miss Marian Thomas.

Mr. and Mrs. Finis P. Ernest, 1320 Pennsylvania avenue, are at Glacier National Park for a visit of several weeks.

Miss Helen Fitzsimmons and Miss Lorraine Marchand of the Charlton apartments will return tomorrow from Chicago, where they have spent two months.

Miss Ethel Flannigen of Granvue drive and Mrs. C. E. Jenks of the Broadview Hotel will sail today for New York after a three months' tour of Europe.

Mrs. Harold G. Baker and Mrs. Washington Schiffer have issued invitations to a bridge luncheon at the Baker home Saturday, honoring Mrs. Chester Kalbfleisch of Collinsville, who was Miss Helen Linet until her recent marriage.

Miss Theadell Rigden, 1716 College avenue, will return today from a two months' visit in California.

Mr. and Mrs. James H. Springer, their daughter, Miss Katherine Springer, and son, Robert, will return this week from their summer home at Dowagiac, Mich.

Mr. and Mrs. L. W. Shreve and their daughter, Miss Lois Shreve, 619 North Ninth street, are enjoying a three weeks' visit at Cobert Lake, Mich.

Mrs. William McKinley and her daughter, Miss Lillian McKinley, of Kansas City have departed for their home after a two weeks' visit with Mrs. McKinley's parents, Mr. and Mrs. W. C. Moss, 4030 Lincoln avenue.

Mrs. John Hitchcock of Alliance, Neb., is the guest of her aunt, Miss May E. Young of the Charlton apartments.

Mr. and Mrs. Marshall Erwin are in Canada for a three weeks' visit.

Miss Eunice Williamson and Miss Ruth Williamson, 3999 Lincoln avenue, returned last week from a visit of two months in Cape Cod, Mass., and New York City.

Dr. and Mrs. R. B. Ellis, 318 North Twenty-fourth street, will return Friday from Yellowstone Park, where they have spent two weeks.

Mr. and Mrs. Ray Thomas of Youngstown, O., are the guests of Mrs. Thomas' parents, Mr. and Mrs. C. B. Simmons of Forest Place.

Mrs. Ralph Cook, 1401 Belmont avenue, entertained at her home Thursday afternoon at bridge luncheon, honoring her mother, Mrs. Louise Sattler.

Mr. and Mrs. George Earnshaw of Kansas City, Mo., are the guests of their son-in-law and daughter, Mr. and Mrs. Robert McEvilly, 734 North Twenty-third street.

Miss Carmen Trimmer, 572 Veronica avenue, will arrive home tomorrow from a two months' tour of Europe.

Miss Marjorie Christen, daughter of Mr. and Mrs. Charles Christen of Concord drive, entertained 150 guests at a swimming party at Turner's Natatorium in Belleville Friday evening.

Miss Lura Gard, 1804 North Forty-second street, has returned from a visit of several weeks in Kansas City, Mo.

Mrs. W. C. Moss, 4030 Lincoln avenue, will depart the latter part of the week for Nashville, Tenn., where she will spend two weeks.

Mrs. Catherine Coombs and her daughter, Miss Cecile Coombs of Washington place, returned last week from Chicago, where they have spent two months.

Mrs. O. E. Schaefer of Signal Hill boulevard will be hostess to members of her bridge club at luncheon at the St. Clair Country Club Thursday afternoon.

Miss Bernice Kurrus, 1464 College avenue, spent last week in Muncie, Ind.

Mr. and Mrs. Roy S. Faddis, 703 Post place, had as their guests last week Mr. and Mrs. Lon Hayden of Palo Alto, Cal.

Miss Jean Childress, 1300 North Thirty-eighth street, has returned from a two weeks' visit in Hillsboro, Ill.

Mrs. C. V. Manker, Miss Marie Bass and Harmon Manker are spending the week-end in Carmi, Ill.

Home From Naval Academy.

Midshipmen Louis J. Stocker, 4715 Hammett place, and Noah Kiergan, 11 Harvard drive, University City, arrived home yesterday on a month's furlough from the Annapolis Naval Academy. Both youths have completed their first year's work, and returned last week from a cruise to European waters. Accompanying them to St. Louis were several of their classmates, who continued on to their homes.

MONDAY AND TUESDAY SPECIAL
PERMANENTS 2 for $5
Other Permanents, $6 and $7
Wednesday and Thursday Special.
Trim, Shampoo and Marcel $1.00
Shampoo, Finger Wave and Manicure. $1.00
(For a Limited Time Only)
UNIVERSITY BEAUTY SHOP
Open Evenings 2342 N. GRAND BL. Lindell 0697

PERMANENT WAVE Specials!
$5.95
Don't Wait! Come in Now!
ALVETTA MARIE
PUSH UP WAVE
This lustrously beautiful and natural looking wave is easily taken care of. Requires no setting—just push up into perfect waves. A real $7.50 permanent wave.
Our Famous
PARIS VIF WAVE
This beautiful wave has delighted thousands of women. This is the finest and newest in Permanent waves. A $5.00 wave. $4.45
OUR CERTIFIED PERMANENT $2.25
A wave that meets everyone's purse and compares with other waves at much higher prices. All the curls you need at this special price. Regular $3.00 wave .....
Frisco Permanent Wave Method
204-210 Frisco Bldg. Opp. Vandervoort's
906 Olive GArfield 6843
BRING THIS AD WITH YOU

PERMANENT WAVES SPECIALS
For September
$2.50
Don't Wait. Come in Now!
All the curls you need. Any style you wish, or we will advise the type most becoming to you.
"PARIS VIF" The wonder wave offered this week only for the special price of $5.00
THE ALVETTA MARIE Push up wave requires no setting. Complete for $6.50
HIGHLY SKILLED OPERATORS
We specialize in permanent waving and do no other beauty work.
NEW YORK PERMANENT WAVE SYSTEM
211 N. Seventh St. 9th Floor, Holland Bldg. GArfield 5643-5243. Open Evenings and Till Noon Sunday.

PERMANENT WAVES
ALVETTA MARIE PUSH UP WAVE $5.95
This requires no setting.
Reg. $7.50 Wave
This lustrously beautiful and natural-looking wave is easily taken care of—Just PUSH-UP into perfect waves.
PARIS VIF
This exquisitely soft wave is tailored to suit your own individuality. It has pleased thousands of women. Regular $6.00 wave $4.45
Our Certified Permanent
This wave is given with all the curls you need—any style you wish. A wave that meets everyone's purse. Regular $3.00 wave $2.25
La Rue Permanent Wave System
Seventh Floor, Carleton Building
6TH & OLIVE, OPP. FAMOUS-BARR
BRING THIS AD WITH YOU
PHONE GARFIELD 6328
PHONE GARFIELD 7433

Ferguson

MISSES HELEN AND ANNIE ATWOOD, 425 Darst road, entertained Miss Birdie Scott of Columbia, Mo., several days last week. Miss Scott was on her way home from Texarkana, Ark.

Mr. and Mrs. George H. Bray, 229 Tiffin avenue, had for guests Wednesday Mrs. Charley Mickiethwaite and her daughter and her two sons of Cleveland, O., and Mr. Oscar Barklow and two daughters of Portsmouth, O.

Miss Dorothy Hamilton, 216 Wesley avenue, left Wednesday for Louisville, Ky., to spend two weeks with her brother and sister-in-law, Mr. and Mrs. Chester Hamilton.

Mrs. J. C. Bousfield and son, John, of 114 Georgia avenue, have returned from a visit in Detroit, Mich.

Judge and Mrs. Frank A. Thompson and daughter, Miss Jacqueline of 117 South Clay avenue, have returned from a visit to his grandmother, Mrs. L. E. Thompson in Columbia, Mo.

George B. Atwood, 100 South Clay avenue and Henry Pflager of St. Louis, left Tuesday by motor for Hyannisport, Princeton and Philadelphia. They will visit Mr. and Mrs. Jack Atwood in Philadelphia.

Miss Eliza Atwood, who has been at North Manitou Island with her brother-in-law and sister, Mr. and Mrs. Clark Fiske of Kirkwood, is expected home today with Mr. and Mrs. Fiske.

Miss Esther Niles, 246 Georgia avenue, who attended the University of California at Berkeley this summer, is visiting her aunt, Mrs. W. B. Latti in Denver, Colo.

Miss Lillian Niles attended a dinner at Hotel Chase Wednesday, given in honor of Miss Ida Curlee, whose engagement to Oliver Meller of St. Louis was announced recently. The marriage will take place in the near future.

Mr. and Mrs. H. L. Dazey, 406 Wesley avenue, have returned from a northern trip.

Mr. and Mrs. Gilbert Reynolds and children, 234 Georgia avenue, left Wednesday to visit relatives in California, Mo.

Mr. and Mrs. H. G. Jordan, 41 Almeda place, are spending the week-end in Cole Camp, Mo., with her mother, Mrs. H. Eickhoff.

Mrs. Sarah Hamilton, 101 Tiffin avenue, has returned from Versailles, Ky., where she has been visiting her brother and sister-in-law, Mr. and Mrs. D. H. Thomas.

Charles Owen and his sons, Lewis and David, of Elizabeth avenue, visited Curtis Owen and Harry Sullivan at the Scout Camp at Irondale this week-end. They will all return today.

Mr. and Mrs. E. W. Lake and children, 216 Wesley avenue, have arrived home from a motor trip to Denver and Estes Park.

Miss Frances Blackburn, 164 North Florissant boulevard, will leave today for Nebraska, where she will be engaged in Red Cross work.

Mrs. W. V. Stull and daughter, Miss Helen Stull, 33 Elizabeth avenue, returned yesterday from Salem, Mo. Two younger daughters, Priscilla and Shirley Ann, who have been spending some time in Salem with their grandmother, Mrs. Taylor, returned home with them.

Mr. and Mrs. Fred Surridge, 33 North Clay avenue, are motoring in Canada.

BIG REDUCTIONS

$ 6 Permanent $3.00
$10 Permanent $5.00
$12 Permanent $6.00
Beautiful Ringlets, Free Buena Skin Tonic Facial With Every Permanent.
Shampoo and Finger Wave 50c
Marcel 50c
Paimless Eyebrow Arch 50c
Oil Manicure 50c
Hot Oil Shampoo 50c

MARY T. BENDER
LICENSED BEAUTY SHOP
359 N. BOYLE. Lindell 3008
Olive-Maryland Car to Door

CROQUIGNOLE



One of the high-price methods known to the art, at this special price. Beautiful natural looking wave easily cared for; no setting required. Complete, $5
Granada Special.. $2.50
GENUINE REALISTIC EUGENE OR FREDERIC. $6.50
Any wave shampooed and set, ...50c

GRANADA Beauty Shops
SOUTH SIDE: 4539 Gravois, In Granada Theatre Bldg. Riverside 9536
DOWNTOWN: 214 N. 6th St. Room 223 Commercial Bldg. GArfield 6251



SPECIAL
Eugene $6.50 Reg. $10 Value
Shampoo and Marcel, $1.00
No Tweeze Eyebrow Arch 30c
Open Monday Morning (Labor Day)
RAY'S BEAUTY SHOPS
821 Locust St. CE. 1910
(Entrance through Karges)
7227 S. Broadway RI. 9422



SPECIAL OFFERING OF COSTUME JEWELRY
Bacelets, pins, earrings, and necklaces to harmonize with Fall costumes! Also genuine cloissone and enamel top compacts. 59c
KLINE'S—Street Floor.

Kline's
606-08 Washington Ave., Thru to Sixth Street

35c Forhan's Tooth Paste 2 for 35c
Great savings in this commodity . . . stock up now!

$1.50 Coty's Purse-Size Perfume 89c
In Paris, L'Origan, Emeraude and others.
KLINE'S—Street Floor.



ANNUAL LABOR DAY SALES

Four and a Half Hours of Tremendous Selling! Be Here Early, as the Store Is Open From 8:30 A. M. to 1 P. M. Only!

Last Day! The August Sale of
WINTER COATS



Lavishly Trimmed in Rich, Contrasting Furs . . . Styled in the Becoming New Silhouette!
$58

A double event—the last day of our Coat Sale . . . and the Labor Day sales, gives you an opportunity to purchase a lovely Coat at this special price . . . sports and dress models in crepe broadcloth, imperata and other fashionable fabrics . . . trimmed in fitch, badger, skunk . . . and many more handsome, selected pelts. In black, brown, green. Sizes 14-20 and 36-44.

Monday! Last Day!
August Sale of FURS

Silver Muskrat
*American Broadtail**
Pony . . . Caracul . . . Lapin
$100

Also included in this assortment are Northern Seal** and Opossum . . . all Coats are distinctively 1930-1931 in styling . . . molded hiplines . . . flares, large collars, spiral cuffs . . . well-matched skins; graceful and smooth-fitting. KLINE'S—Third Floor.
*Processed Lamb. **Dyed Coney.

Monday! 8:30 to 1 O'Clock Only—Picot-Top
SILK HOSIERY



Sheer Chiffons . . . Including Green Stripe Run-Stops—Perfect
93c

A lovely Stocking . . . . exquisitely woven, and durable. In all Fall shades. Featuring the French heel. Lisle reinforced. Sizes 8½ to 10½.
KLINE'S—Street Floor.

Monday! 8:30 to 1 O'Clock Only! $2.95 and $3.45
FALL GLOVES



Slipon and Cuff Styles
$1.95

This is the first sale of the year at this price! French kid and lamb in the smart, new shades. Sizes 5¾-8.
KLINE'S—Street Floor.

Monday! 8:30 to 1 O'Clock Only!
KNIT SUITS



Two and Three Piece Styles: Also Knit Frocks!
$4.89

A practical outfit at little cost . . . jersey Suits . . . with two-tone combinations; in the popular shades for Fall. Sizes 14-40.
KLINE'S—Street Floor.

Monday! 8:30 to 1 O'Clock Only! Special!
SILK UNDIES



Of Excellent Quality Crepe de Chine
From Higher-Priced Stocks
$1.11

Teddies, step-ins, dancettes, in lace trimmed or tailored styles. Pastel hues. Sizes 34-42.
KLINE'S—Street Floor.

Unusual Sale of Higher-Priced
FALL FROCKS

Advance Fashions Adapted in Crepe Marocain, Transparent Velvets, Canton Crepes, Chiffons, Travel Crepes
$13.75



Elegance and smartness are fashioned into the new styles . . . seven new silhouettes are introduced in Frocks for street, school, sports, business, travel, and afternoon . . . peplums, modified leg o' mutton sleeves, one-sided effects are a few of the interesting details. Colors are: black, brown, green Rubytone, blue. Sizes 14 to 44.
KLINE'S—Fourth Floor.

New Junior Frocks Underpriced
Travel Crepes, Canton Crepes
$13.75

Sports, dress, afternoon informal Frocks in the chosen fabrics and the youthful silhouette sponsored for fashionable juniors. In wanted colors and black. Sizes 11 to 17.
KLINE'S—Mezzanine.

Monday! A Sale of Better
Knit Suits



Featuring New Embroidered Jerseys
$8.95
2 and 3-Pc. Styles, Also Knit Frocks

Included, too, are fancy knits; clever color combinations; black and white, brown, green, rubytone. 14-20.
KLINE'S—Street Floor.

Monday! 8:30 to 1 O'Clock Only!
Handbags



Envelopes, Vagabonds
$2.59
Calf and Antelope

Also included are pouch styles . . . pastel colors in fabrics, black and other shades in leathers.
Regular $4.95 to $7.95 Fabric Bags, $1.00
KLINE'S—Street Floor.

Sale of Non-Run
Rayon Undies



Monday! 8:30 to 1 Only
49c

Gowns, teddies, combinations, step-ins, dancettes, panties and bloomers. Applique and contrasting color trimmed. All sizes.
KLINE'S—Street Floor.

Regular $6.00
Footwear



Monday! 8:30 to 1 Only
$3.85

Patents, kids, suedes and reptile trimmed models. Pumps and straps . . . all new shades, all sizes but not in every style.
KLINE'S—Street Floor.

Regular $5, $5.95, $6.75 and $8.50
FALL HATS



Handkerchief Felts . . .
Fur Felts, Velvets, Tweeds
$4.55

Including, too, suede felts and strip felts in one-sided models, berets and other distinctive hat modes. In black, brown, bluglory, wine, rubytone, cricket, gray, navy. All head sizes.
KLINE'S—Second Floor.

BASEMENT
Sale of 465 Pairs of New Higher-Priced
FALL SHOES



Monday Only! 8:30 to 1 O'Clock
$3.79

Pumps, straps, ties, in kid, suede and grain reptile combination, satins, in black and fashionable colors. Complete size range.
KLINE'S—Basement.

BASEMENT
Monday! 8:30 to 1 O'Clock Only! Regularly to $2.95
FALL HATS



Felts and Velvets
$1.69

Brims and off-the-face styles in black and new Fall tones. All head sizes.
KLINE'S—Basement.

A Special Feature in the Labor Day Sale—$5 and $7.95
Girls' Silk Frocks

Printed and monotone shades in Canton crepes . . . styles for school and dress wear; also included are white frocks . . . at undeniable savings! Sizes are 8 to 12.
$2



$1.95 Girls' Wash Frocks **$1.00**
Tubfast, cleverly made. Sizes 2-4, 7-14.

$5.95 to $10 Girls' Regulation Coats **$3.95**
Navy blue Coats . . . extremely practical for school wear. Sizes 8 to 14.
KLINE'S—Mezzanine.

BASEMENT
New Fashion Trends Are Featured
Sale of Fall FROCKS



Fashions for Every Occasion! Plenty of Ensembles and Chiffons!
$8

Dresses that are individual, and feature every new style detail . . . in Canton crepes, travel prints, chiffons, Poult de Soie, satin, crepe de chine . . . shown in black and leading colors for Fall. Sizes 14-48. Plenty of large sizes.
KLINE'S—Basement.

BASEMENT
Choice! Every $10 to $25
FOURTH FLOOR SUMMER DRESS

Washable Crepe, Chiffon, Shantung, Prints
$5

An exceptional offering . . . Frocks for the late Summer and early Autumn . . . cape sleeves, capes, flares, and other unique style points. In white and pastel shades. All sizes but not in every style.
KLINE'S—Basement.



PART FIVE

Hoover's Greatest Is to Find Work Unemployed, L

Even Return of Prosper Labor Surplus, He A ish "Folly," Ita

By David Llo
(Copyright, 1930. A

THE world, from the Antipodes from a trade depression quite un ish unemployment is now over ing week by week. Germany has w jobs and the figures there are ascen United States indicate a slump th reached within living memory. It

So far France seems to have escaped serious damage. The explanation is to be found in the special circumstances of that highly favored nation. Whilst that country is about the richest in the world and its resources are highly developed, at the same time the population falls so far short of the labor needs of such development that it has annually to invite workers from lands beyond its frontiers. But the deluge has reached even the prosperous land o' France. This year there is a serious fall in its external trade. So far there is comparatively little unemployment. Bad trade in France will take time to affect the native worker. The first brunt will fall on immigrants, and they will return to their own countries when there is no further need for their labor. The result is that the workless in France number their thousands, whilst in Britain, Germany and the United States they run into millions.

U. S. Facts Hard to Get.

Statistics of unemployment are ascertainable with accuracy in almost every country except the United States and perhaps also Russia. Students of this tidal wave which has submerged every land and which is now creeping up even the steep slopes of the French Ararat experience greater difficulty in eliciting and determining the true facts in the United States than anywhere else.

It is not easy to explain why that should be so, for America is the parent of statistical information upon industrial and commercial conditions. The United States was first in the field with the complete and detailed census of production. But when you come to trade depression it is almost impossible to arrive at the true estimate of the American position. In Britain the figures are published every week, and they are computed by methods which are unchallengeable as to precision. The published weekly reports represent the aggregate of men and women who have applied for work at Labor Exchanges throughout the country during the preceding week, and as their allowance under the Unemployment Insurance Acts depends upon their demonstrating each week that they have not yet had a job, they never fail to put in an appearance.

If statistics err at all, it is on the side of exaggeration. Men and women who are not altogether workless but who are employed part of the time are included in the list. Those who are entirely out of a job number 1,218,228. The German State also makes some provision for the maintenance of those who are out of work. The German register of unemployment has therefore a solid basis of computation. Inasmuch as in Germany, unemployed pay is not accorded to those who are not completely out of work, the number of unemployed there, calculated upon the British basis, would be nearer four millions than three.

In the United States provision for the workless is left almost entirely either to the reserves of the workers themselves created during periods of prosperity, or to the agency of voluntary association and to the general good will of the community. There may be a few firms with organized schemes of unemployed insurance. In the absence, therefore, of official records, statistics must necessarily

LES

1 P. M. Only!

er-Priced

CKS



Regular $6.00

ootwear

Monday!
8:30 to 1 Only

$3.85

Patents, kids, suedes and reptile trimmed models. Pumps and straps . . . all new shades, all sizes but not in every style.

KLINE'S—Street Floor.



to $25

LOOR

RESS

ntung, Prints

$5

ST. LOUIS POST-DISPATCH

EDITORIAL SECTION

SPECIAL CONTRIBUTIONS

PART FIVE — ST. LOUIS, SUNDAY MORNING, AUGUST 31, 1930. — PAGES 1—4H

Hoover's Greatest Opportunity Is to Find Work for America's Unemployed, Lloyd George Says

Even Return of Prosperity Would Not Absorb Labor Surplus, He Asserts, Citing British "Folly," Italian Wisdom.

By David Lloyd George.
(Copyright, 1930. All rights reserved.)

LONDON, Aug. 30.

THE world, from the Antipodes to the North Cape, is suffering from a trade depression quite unparalleled in its magnitude. British unemployment is now over 2,000,000, and the figure is swelling week by week. Germany has well over 3,000,000 workers out of jobs and the figures there are ascending rapidly. All reports from the United States indicate a slump the depth of which has not been reached within living memory. Italy is also amongst the sufferers.

So far France seems to have escaped serious damage. The explanation is to be found in the special circumstances of that highly favored nation. Whilst that country is about the richest in the world and its resources are highly developed, at the same time the population falls so far short of the labor needs of such development that it has annually to invite workers from lands beyond its frontiers. But the deluge has reached even the prosperous land o' France. This year there is a serious fall in its external trade. So far there is comparatively little unemployment. Bad trade in France will take time to affect the native worker. The first brunt will fall on immigrants, and they will return to their own countries when there is no further need for their labor. The result is that the workless in France number their thousands, whilst in Britain, Germany and the United States they run into millions.

U. S. Facts Hard to Get.

Statistics of unemployment are ascertainable with accuracy in almost every country except the United States and perhaps also Russia. Students of this tidal wave which has submerged every land and which is now creeping up even the steep slopes of the French Ararat experience greater difficulty in eliciting and determining the true facts in the United States than anywhere else.

It is not easy to explain why that should be so, for America is the parent of statistical information upon industrial and commercial conditions. The United States was first in the field with the complete and detailed census of production. But when you come to trade depression it is almost impossible to arrive at the true estimate of the American position. In Britain the figures are published every week, and they are computed by methods which are unchallengeable as to precision. The published weekly reports represent the aggregate of men and women who have applied for work at Labor Exchanges throughout the country during the preceding week, and as their allowance under the Unemployment Insurance Acts depends upon their demonstrating each week that they have not yet had a job, they never fail to put in an appearance.

If statistics err at all, it is on the side of exaggeration. Men and women who are not altogether workless but who are employed part of the time are included in the list. Those who are entirely out of a job number 1,218,228. The German State also makes some provision for the maintenance of those who are out of work. The German register of unemployment has therefore a solid basis of computation. Inasmuch as in Germany, unemployed pay is not accorded to those who are not completely out of work, the number of unemployed there, if calculated upon the British basis, would be nearer four millions than three.

In the United States provision for the workless is left almost entirely either to the reserves of the workers themselves created during periods of prosperity, or to the agency of voluntary associations and to the general good will of the community. There may be a few firms with organized schemes of unemployed insurance. In the absence, therefore, of official records, statistics must necessarily be conjectural. That is undoubtedly the reason why it is almost impossible to find out within a million or two how many men have been thrown out of work in America owing to the industrial depression. I have had figures supplied to me all on "highest authority" which vary from 3,000,000 to 6,600,000. These again only represent the number of workers who are completely out of a job. No doubt political bias has a good deal to do with these fluctuations in estimates.

A World Problem.

In every country it is supposed to be the political interest of the Government in power to minimize the extent of any industrial calamity which has befallen the nation during its period of office. On the other hand, the opposition parties conceive it to be in their political interest to emphasize and accentuate the greatness of the catastrophe. However, it will be admitted that no amount of manipulation can conceal the gravity of the crisis through which the States are passing, and the multitude of those who walk the streets of American cities in search of a job is now so vast that every effort to hide the dimensions of the emergency must be futile. In fact, unemployment is a world condition, and the method of dealing with it is a universal problem.

Will it last long? There is the usual turning on of the band to jazz optimistic tunes in order to keep up the spirits of the people, and to make them feel that all will soon be right. The clangor of hopeful paragraphs is designed to encourage the belief that the worst is over, and that the clouds will soon clear. I have noticed a distinct reluctance on the part of business men from the United States to admit that anything serious has happened. Some of them go so far as to say that the crash will have beneficial results and that henceforth trading will be placed on a sound basis. Mr. Ford seems to be taking this line, and he is no mean judge. I hesitate to controvert so high an authority, especially on a subject where he is necessarily much better informed than I am.

But I cannot help remembering how British business men also passed through this phase. For a long time they were extremely reluctant to own up to the depression. They resented any and every reference to it. They insisted upon treating it as a temporary symptom—a mere reaction from the war and post-war boom. It would soon pass away, and business would be stronger than ever. Industrialists of America and Germany are adopting the same attitude towards their trouble today. They seem to think it will be short and sharp. Perhaps they are right. Let us hope for the best.

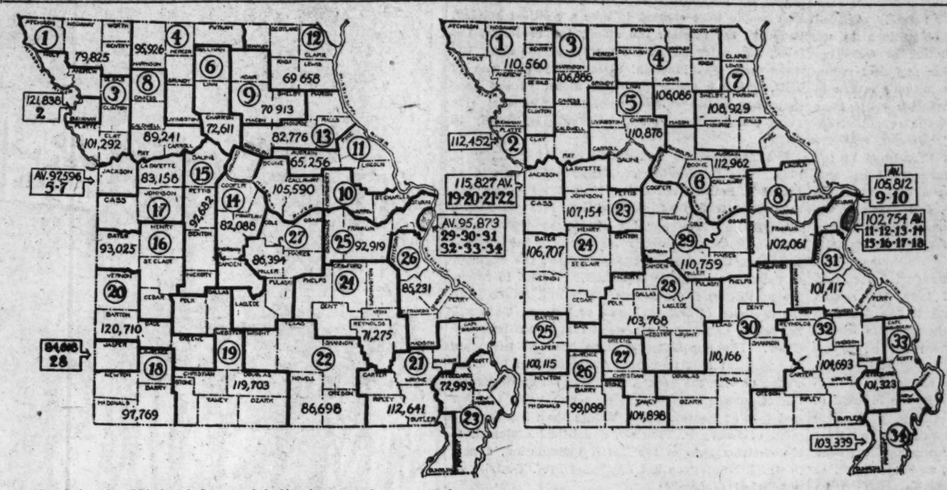
A Statesmanlike Policy.

All the same, I think national statesmanship would be wise to assume in its plans that the crisis will not pass away for some time yet, and that it ought to make provision for the needs of unemployment on an estimate of its continuance on a large scale for some months at least. It must be borne in mind that the return of prosperity does not necessarily mean the immediate absorption of the unemployed in industry. The process of what is known as ra-

Continued on Page 3, Column 5.

Missouri's Chance to Right a Wrong Imposed by Politicians 30 Years Ago

Unfair Boundaries of State Senatorial Districts Can Now Be Revised.



On left, the Missouri Senatorial districts as they are today as result of gerrymander in 1901, with widely varying populations; on right, a proposed allocation of boundaries to put city and rural sections on almost uniform equality of representation.

When Legislature Meets, Redistricting of State Will Be In Order, and Gerrymander of 1901 Should Be Corrected to Give Cities and Rural Areas Equal Representation—Nothing Can Be Done as to Apportionment in House, Due to State Constitutional Requirements.

By Curtis A. Betts,
A Staff Correspondent of the Post-Dispatch.

JEFFERSON CITY, Aug. 30.

METROPOLITAN areas of Missouri, which almost since the formation of the State have been denied the proportionate representation in the State Senate to which their populations entitled them, will get that fair representation if the next Legislature subordinates political expediency to equity and redistricts the State according to the plain intent of the Constitution.

The present arrangement of the districts was worked out by a Democratic Legislature in 1901, just as Republican gerrymanders frequently have been made effective in states in which Republican Legislatures have been in power. It has continued for 30 years in spite of a specific Constitutional direction that the state shall be redistricted each 10 years, and under it rural communities have far greater representation than their populations justify. These districts will remain as they are unless the Legislature and the Governor can come to an agreement on new boundaries.

Though there can be a redistricting which will be fair to the cities and fair as between counties, which is far from an assurance there will be, there cannot be an equitable reapportionment of the membership of the House of Representatives of the State Legislature. The Constitution provides that each county, no matter how small, is entitled to one member of the House, and a limitation is placed on the number of members from large counties. The effect of this is to reduce proportional representation the larger the population of a county becomes.

Establishing a Ratio.

The system provided for determining the number of House members is to divide the total population of the State by 200 to establish a ratio. Each county having this ratio or less is entitled to one member. Each county having two and one-half times the ratio is entitled to two, each having four times the ratio, three, each having six times the ratio, four, and for each additional two and one-half ratios a county is entitled to one additional member.

Carter County, with a population of only 5495, less than one-third the ratio, has one representative, while St. Louis with a population of 822,032, or 45 times the ratio and 149 times the population of Carter County, has only 19 representatives.

A reapportionment of House members which probably will be made in accordance with the Constitution, will increase the membership from 150 to 154, but St. Louis will not get an additional member. St. Louis county will get six, an increase of three, and Jackson County will get 11, an increase of one. The representation of other counties will remain unchanged.

No equitable representation for the cities and larger counties in the House being possible under the Constitution, interest at the next Legislature will lie in the Senatorial districting.

The facts of the inequities of the present gerrymander will be gained from these figures:

The metropolitan areas (St. Louis, St. Louis County, Jackson County, including Kansas City, and Buchanan County, including St. Joseph), have 44 per cent of the population of Missouri, and pay 70 per cent of the taxes collected for the general operation of the State Government; yet they have only 29 per cent of the membership of the State Senate, and only 23 per cent of the membership of the House of Representatives.

Unchanged by Republicans.

Such a fair redistricting as that shown on the accompanying map would give them 44 per cent of the membership of the Senate, and would give to separate rural counties their just representation in comparison with the cities and with other counties.

The Constitution provides that at the first legislative session after the United States census the State shall be divided into convenient compact districts, of as nearly equal population as is possible. This means that the total population of the State shall be divided by 34, the number of Senatorial districts, and that the counties shall be so grouped as to form districts with populations as nearly as possible equal to the quotient obtained by this division. It does not mean that merely because a political party is in power it can use that power to create shoestring districts of uneven population for the purpose of creating more Democratic than Republican districts, or more Republican than Democratic.

When the present districts were created back in 1901, the Democrats controlled all the State machinery. Politics was played ruthlessly by those old fellows, who, having the power, used it, and used it so effectively politically that in 30 years the Democrats have had a majority in the Senate in every session of the Legislature except one, that of 1921 following the Harding landslide of 1920. This, notwithstanding that the Republicans have carried Missouri in five of the seven presidential elections held since that time. Two years ago Hoover carried Missouri by 171,000, but, due to the gerrymander, the Senate remained Democratic.

Working Out a Gerrymander.

A political party desiring to make certain its supremacy in the Senate will group the counties in such a way as to make more districts which will send Senators of that party than districts which will send Senators of the opposing party. In the main this was accomplished by the old time Democrats grouping as many Republican counties into as few districts with large populations as possible, and as few Democratic counties into as many Democratic districts with small populations as possible. When it became necessary through location of the counties to put Republican counties in with Democratic in a district, care was taken whenever possible to so group the counties that Democratic votes predominated.

The Republicans have not stood uncomplaining under this gerrymander. They have howled frequently and long, and have tried ineffectually to change it.

Supreme Court Takes a Hand.

There is a provision in the Missouri Constitution authorizing three State officers, the Governor, Attorney-General and Secretary of State, to redistrict the State in case the Legislature fails to do so. The 1911 Legislature, which was Democratic in both branches, failed to pass a bill, and the then Secretary of State, Cornelius Roach, and the Attorney-General, Elliott W. Major, Democrats, prepared new districts. Herbert S. Hadley, Republican, Governor, refused to issue a proclamation legalizing them.

The Republicans charged that the proposed districting was a more unfair gerrymander than the old. The Supreme Court, which temporarily was Republican, upheld the Governor.

The next chance for redistricting was in 1921 when the Republicans controlled both branches of the Legislature and all State offices. They were unable, however, to pass a redistricting bill in the Legislature, a situation due to the refusal of Senators who would be shifted to new districts, to agree upon any plan.

After the adjournment Gov. Hyde, Attorney-General Barrett and Secretary of State Becker outlined new districts. The proposed changes speedily got into the Supreme Court, which was Democratic. The Court held that by the adoption of the initiative and referendum amendment to the Constitution the people of the State had reserved to themselves all legislative powers not expressly given to the Legislature, that the redistricting of the State was a legislative act, and that the amendment to the Constitution had had the effect of repealing the section authorizing the State officials to do the redistricting job. So the old districts remained another 10 years.

Another Clever Bit of Tactics.

This attempted Republican redistricting was neater than the one of the Democrats in 1901. Times had changed and the Republicans were not as ruthless. They prepared districts which varied less widely in population than those formed by the Democrats, but there was a trick in the game which they could use, that was in the system in numbering the districts.

Under the law Senators are elected in odd numbered districts in the years of presidential elections, and in even numbered districts in by-election years. In presidential years Missouri almost invariably goes Republican. In by-election years it almost invariably goes Democratic, so a little manipulation of the numbers of the districts can mean a lot in results. A close district which would go Democratic in by-election years would go Republican in presidential years, so it could be made a Republican district by giving it an odd number.

This system was not a discovery for the Republicans. The Democrats, too, had used it back in 1901 along with the creation of the districts on political rather than population lines.

In the 1901 districting, the populations of

Continued on Page 3, Column 3.

Nation Faces a Billion-Dollar Pension Bill, Annually, if New Law Continues for 40 Years

How Political Necessity Forced Congress to Pass Legislation to Aid World War Veterans Just Beginning to Show Disabilities.

By Raymond P. Brandt,
Of the Washington Staff of the Post-Dispatch.

WASHINGTON, Aug. 30.

WHILE the House was marking time last January, Representative William F. Kopp of Iowa, a member of the House Pensions Committee, in a set speech told his colleagues that the time had come for the United States to start a comprehensive pension program for World War veterans. No one took the speech seriously except a few obscure members who wanted the Congressional Record to show that they had a few thoughts about pensions. The speech was generally accepted as one of those oratorical effusions which Congressmen frank to their constituents to show that they are on the alert for the constituents' interests.

Yet less than six months elapsed before Congress and the President, after a series of hysterical political maneuvers, approved a general disability pension bill, the forerunner of more generous and comprehensive laws which after a lapse of 30 to 40 years will cost the Government more than a billion dollars annually and in the aggregate about as much as the total national debt at its peak—namely, 25 billion dollars. Representative Kopp can point with pride to the fact that he saw the inevitable approaching.

Enactment of the pension legislation in the last session of Congress dispelled the roseate War Risk Insurance dream of many war-time Government officials who foresaw what a tremendous burden the historical pension system would put on the Government if a large portion of the 4,000,000 men in uniform became Government pensioners. But as a substitute for pensions the War Risk Insurance plan has flopped. Less than 650,000 former service men have carried on with their government insurance.

Could Not Sell Idea.

The wartime advocates of the Soldier and Sailor Insurance system hoped that their plan, approved as it was by President Wilson and Secetary of the Treasury McAdoo, would eliminate the need for pensions. Every soldier was to be persuaded to carry as much insurance as he could afford up to $10,000, and the Government was to bear the expenses of administration. This insurance would take care of the soldier's dependents in case of death of complete disability. In addition, there was to be complete hospitalization for all service-incurred disabilities.

There were several reasons for the failure of the insurance plan, but the principal fault was the inability of the Government, both under Democratic and Republican administrations, to "sell" the idea to the service man. Justice Brandeis in his earlier writings has declared that insurance offered wonderful possibilities for government management, perhaps the best of any business. In war risk insurance this country had an opportunity to save enormous amounts of the tax-payers' money by persuading the service man to carry on with the Government's cheap premiums. That opportunity has been lost, although the Veterans' Bureau still makes feeble attempts to interest veterans by pointing out that Government insurance is still available to them.

Few veterans, however, seem to be interested, despite the fact that Government insurance is cheap and the medical inspection liberal. During the war, insurance was virtually compulsory, generally to the maximum $10,000. After the war, the bulk of the former service men, some without jobs and many without much ready cash, let their premiums lapse. Only one out of six have continued the payments.

Failure of the insurance plan made the eventual return of the pension system inevitable. But the United States has World War pensions today, and not five or 10 years hence, because a fiery Southern Democrat, Representative John E. Rankin of Mississippi, caught the Republican leaders in a jam, and forced them to propose a pension plan in order to deprive him of the credit for enactment of a law acceptable to Congress but unacceptable to President Hoover.

The Soldier Vote.

At the beginning of the session of Congress just ended, the Republican leaders gave little serious thought to the possibility of a general World War pension bill. The American Legion prepared a bill for Chairman Royal Johnson of the House Veterans Committee, proposing an appropriation of $30,000,000 for routine changes in World War Veterans' Act of 1924. The Legion sponsored amendments calling for "presumption of service" for constitutional and chronic diseases; for prohibiting the Comptroller-General to pass on compensation awards of the Veterans' Bureau Director, and for repealing the restrictions regarding the filing of claims. Chairman Johnston introduced this bill with one of his own calling for an additional ap-

Continued on Page 3, Column 1.

What U. S. Is Doing And Has Done for World War Men

GAVE each service man and woman $60 at the time of honorable discharge.

Granted adjusted compensation certificates (bonus) with a potential value of $3,000,000,000 to 3,500,000 veterans.

Made 2,225,259 loans, amounting to $202,650,601, to veterans on their compensation certificates.

Erected 47 hospitals and established 54 regional offices of the Veterans' Bureau to care for veteran hospitalization. Five new hospitals and major additions to six others, providing 3,247 additional beds, are under construction and will be finished early next year. Nine new additional hospitals and additions, providing 2000 beds, have been authorized. By pooling the resources of other veteran relief, including 11 national homes for volunteer soldiers, 6699 hospital beds and domiciliary facilities for 12,842 veterans have been made available. Present hospital facilities have 30,000 patients at all time and receive and discharge between 8000 and 9000 veterans monthly. Other medical treatment is given to 70,000 veterans monthly.

Rehabilitated and restored to useful participation in commercial and social activities 128,283 veterans.

Is paying monthly war disabilities compensation to 279,522 veterans, and death compensation to 91,711 dependents of deceased veterans; 17,110 veterans are drawing insurance for permanent complete disability.

Has agreed to pay a general disability pension to veterans not paying a Federal income tax who have been more than 25 per cent disabled, provided the disability was not caused by willful misconduct.

ST. LOUIS POST-DISPATCH
Founded by JOSEPH PULITZER
December 12, 1878
Published by
The Pulitzer Publishing Company
Twelfth Boulevard and Olive Street

THE POST-DISPATCH PLATFORM

I know that my retirement will make no difference in its cardinal principles; that it will always fight for progress and reform, never tolerate injustice or corruption, always fight demagogues of all parties, never belong to any party, always oppose privileged classes and public plunderers, never lack sympathy with the poor, always remain devoted to the public welfare, never be satisfied with merely printing news; always be drastically independent; never be afraid to attack wrong, whether by predatory plutocracy, or predatory poverty.

JOSEPH PULITZER.
April 10, 1907.

LETTERS FROM THE PEOPLE

For the Cabinet System of Government.
To the Editor of the Post-Dispatch:

THE weakest link in our antiquated system of government is the failure of the Constitution to establish personal responsibility for legislation. No person or group in either house has official responsibility for congressional action. Fancy the British Parliament, the German Reichstag, the French Chamber attempting to carry on the government without a cabinet. They would exclaim, "Impossible!" Yet that headless method is what we are messing along with here. The President is responsible only so far as the power of an arbitrary veto makes him. Think of one man having the power to nullify the will of the elected representaitves of the nation. Such power has no place in a democracy; it belongs to a dictatorship.

Who was responsible for the Hawley-Smoot tariff bill? Not Hawley and Smoot. They were merely two out of a majority in the House and Senate. How many of that majority can you name? And that majority knows you cannot name them and that you cannot fix personal responsibility. It is that knowledge of irresponsibility that constitutes a secure paradise for the present grade of politicians we are sending to Washington.

A high order of statesmanship (and God knows we are gasping for it) can be developed only under the cabinet system, which definitely fixes responsibility. Every other great Power has adopted the cabinet as the only practical and efficient system. It was quite open to France, Germany and Japan to model their Governments after ours. It is significant that we have no imitators among the Powers. None of them covets our creaking ox-cart.

L. R. JOHNSON.
Cape Girardeau, Mo.

Legge, Hyde and Six Per Cent.
To the Editor of the Post-Dispatch:

IN common with many other citizens of the republic, I have been watching with much interest "The Strange Case of Dr. Legge and Mr. Hyde." It intrigues my fancy. But what has become of Dr. Legge and his "aid" to the farmer? Can it be the drouth has accomplished what the Doctor set out to do, or has he changed to Mr. Hyde and become normal once more? And, too, let us not forget the beneficence of the Super-Man in Washington and his commission! Out of the conference to aid our sorely-stricken farmers has come the glorious promise of borrowed money at 6 per cent interest, and the opportunity to labor on the highways of our states with advanced Federal road money. Surely, now the farmer will throw his hat high in the air and huzzah till the cows come home for the fodder that should have been theirs! Money at 6 per cent interest and a mortgage on their right eyes!

DON C. GRAFTON.
Joplin, Mo.

Wants a New Kind of Newspaper.
To the Editor of the Post-Dispatch.

"THE man in the street becomes articulate only on election day," says a recent Post-Dispatch editorial. Here is an opportunity for a philanthropic service in a new way; A discerning millionaire may inscribe his name on the scroll of the immortals by establishing the first "popular views" paper. Its motto should be, "We shall have full-time articulation." The paper should be concerned with the interpretative nature of political economy exclusively; its columns should be open to all. A man may learn from his teacher and his pupils, and this should be a meeting of many minds. The "popular views" paper should have no advertising, no editorial policy, no news, no pictures, no unsigned or nom de plume letters, no suggestions of violence to person or property and nothing to buy or sell. Its circulation should be limited to the United States except on request, and its retail price should be figured on a cost basis.

The Pollyanna newspapers are futile, the serious newspapers are fettered, and the man in the street and at the crossroads is worse than dumb.

J. HALLORAN.

An Appeal for Charity.
To the Editor of the Post-Dispatch.

THINGS seem to me to have come to a pretty pass or impasse when our big charity organization is so tied up that it can't ask the people of St. Louis for help when hundreds are asking it for help. Why should it tie itself up in any such fashion? There must be a good reason, or what seemed a good reason.

But they have kept their pledge long enough now. There may be other organizations of different kinds in St. Louis of great degrees of merit, but no matter what the merit, no matter how great the service rendered to some or many, nothing should ever come before downright charity. And that is what most people understand the Provident Association to be, plain, simple charity. If a poor family has nothing to eat, if a family has no coal in winter, they go to the Provident Association.

Of course I am not meaning to detract in any way from other organizations that are doing straightforward charity work also. But I suppose the Provident is the big brother and does by far the largest part of charity work done in St. Louis.

HUDIBRAS.

WANTED—ANOTHER LIBERAL ADMINISTRATION

For ten years the administration of the Federal Government has been in the hands of reactionary Republicans. Its record of accomplishment is not an impressive one, nor is the condition of the country to its credit. There are things more eloquent than the text book it has just issued taking to itself the flattering unction that except for it things would be even worse. Only a feeble-minded people could believe that. The country has had ten years of government for privilege, and even a blind man can see what it has come to.

The Republican party has to its credit the Washington arms conference, the Kellogg pact and the London naval treaty. It has "settled" the inter-allied debt. It has reduced taxes and retired a portion of the national debt. It has extended "relief" to the farmer through the agricultural credits act of 1923 and the agricultural marketing act of 1929. But in the arms treaties and in the Kellogg pact, in which it has received the full support of the Democrats, it has but timidly approached the open international co-operation envisaged by Woodrow Wilson in the League of Nations.

In the debt "settlements" it has actually canceled substantial portions of Europe's obligations to us, while officially upholding the fiction of collecting "the last red cent." Tax reduction and debt reduction inevitably resulted from the nation's return to a peace time basis. No administration could have avoided it. The chief feature of the reduction enacted under the "Mellon plans," however, was the disproportionate decreases which it granted to the multi-millionaire taxpayer. The farm law which was enacted, following the party's open opposition to Federal subsidies to agriculture, has thrown the Government headlong into a perilous experimentation with agricultural subsidies from which it is itself backing out.

To the discredit of the party stands the fact that it has enacted two high tariff laws, the second even worse than the first; that it has failed to enact legislation to cope with the problem of unemployment; that it has permitted the power resources of Muscle Shoals to run to waste for a decade; that it has failed to take any steps to control the growing power monopoly in the interest of the people; that it has so packed many Federal agencies with reactionary administrators as to render them well nigh ineffectual as guardians of the common welfare. The common man, as a consumer, as a worker, has received scant consideration from Washington during this period.

In clear contrast stand the records of the Roosevelt and Wilson administrations, which fought privilege and plutocratic control. The first two years of the Wilson administration were unique in our national annals for constructive accomplishment. A reduction of customs duties lifted the burden of taxation from the shoulders of the consumer. The creation of the Federal income tax placed the obligation of supporting Government activities upon those who were most able to pay. The creation of the Federal Reserve banking system gave us a currency which is responsive to the demands of the trade, lessened the severity of industrial fluctuations and effectively prevented the recurrence of the financial panics which had cursed the business world.

The Clayton anti-trust act gave teeth to the Sherman law and provided the Government with a means of protecting the consumer against the extortionate practice of monopoly. The creation of the Federal Trade Commission set up an agency which has safeguarded the interests both of consumers and of business men by forbidding unfair trade practices and preventing further monopoly growth in many fields.

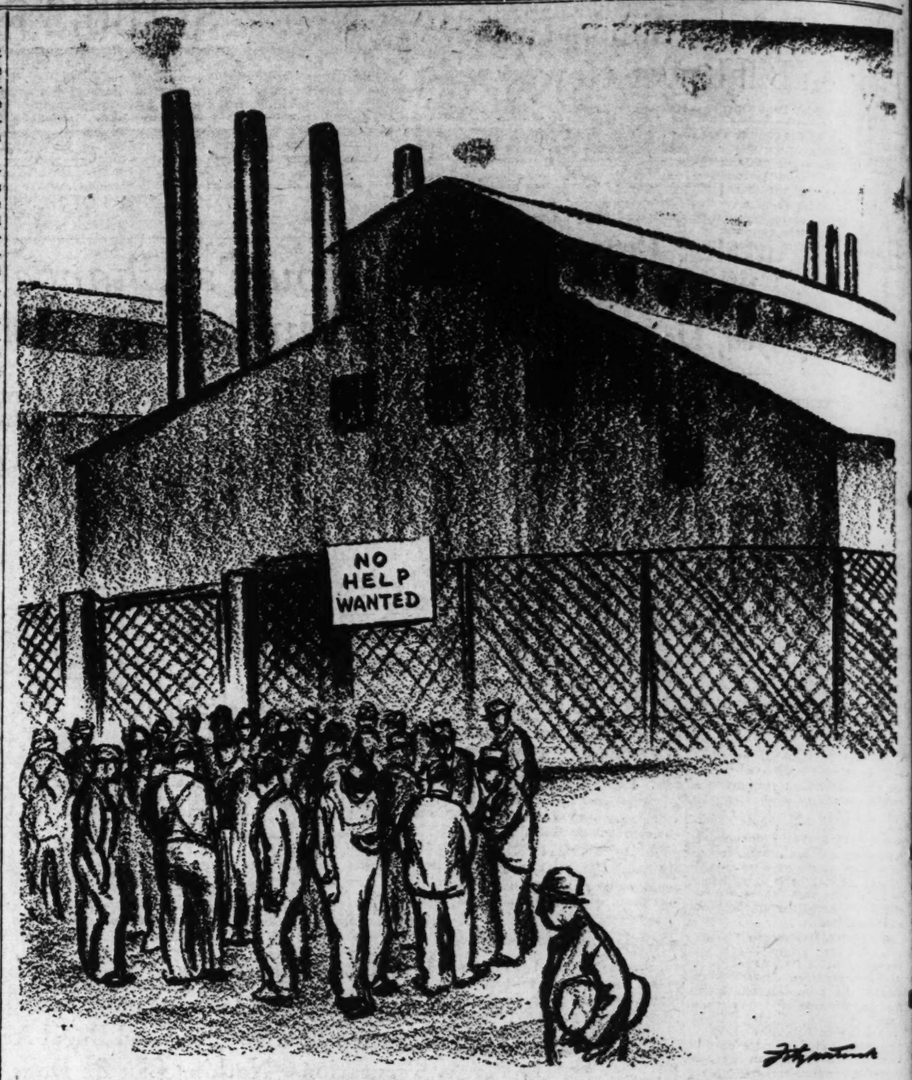
In the Federal Tariff Commission there was established a non-partisan organization of scientific experts which rendered valuable technical service until it was unwisely thrown into partisan politics by the Fordney-McCumber act of 1922. And this is but a part of the story.

Following the emotional stress of the war and the sordid corruption of the Harding regime, the American people were content to take a political holiday. Coolidge, the solemn, the silent, the mediocre, the inert, admirably suited the temper of the time. His watchword was inaction. His policy was one of drift. He left public problems alone, in the hope that they would solve themselves. And for five years the American people were willing merely to drift.

But America, at last, shook off its lethargy in 1928. The nomination of Herbert Hoover and of Alfred E. Smith showed clearly that we were ready to go on from inaction to action, from inertia to achievement. The election of Hoover raised high hopes at home and abroad. He was to be the business executive, the scientist, the economist, the engineer in politics, a veritable superman. He was to rescue the presidency from its low estate and return it to the tradition of Roosevelt and of Wilson. This was the hope. Can any one pretend that it has been fulfilled? His appointments have been in the main so political that they have involved him in bitter wrangles with the Senate. Nothing better illustrates the difference between his economic point of view and that of Roosevelt and Wilson than his appointment of Henry P. Fletcher, a political diplomat, to the chairmanship of the Tariff Commission, a post to which Mr. Wilson had appointed Prof. Taussig, an unpolitical economist.

For ten years the Government has been completely under the domination of plutocracy and privilege.

Our people still cry for action. We need tariff reduction. We want to see power monopoly brought under control. We desperately need an attack upon the problem of unemployment. We demand a program of constructive achievement in legislation and administration. We must have progressive leadership to throttle the greedy elements now in control.



WHAT TEN YEARS OF MISRULE HAVE COME TO.

KHYBER PASS ITSELF AGAIN.

Khyber Pass, that narrow defile winding between cliffs of shale and limestone 600 to 1000 feet high on the way from Afghanistan to India, is once more blazing in war. Hardly a day passes but further bloodshed is reported from Peshawar. British forces have suffered severe casualties in hand-to-hand fighting with the fierce Pathans, airplanes have bombed the tribesmen in the mountain retreats. So far the savage looters have been beaten off in their attacks on Peshawar at the opening of the pass, but Kipling's "Kim" country has been in the thick of the fighting. Forts in the mountain opening are heavily armed and gunners command most of its 33 rocky miles.

No other pass in the world has possessed such strategic importance as this gateway to the plains of India. Darius the Great was the first military leader to make it a highway of conquest. From Persia in 516 B. C. he sent one of his captains through to the Indus. Two hundred years later Alexander led his army along the zigzag passage in the course of his subjugation of the world. The Mongol hordes of Genghis Khan, who caused the death of 5,000,000 people, swept through its 40-foot canyons in the thirteenth century. Not long after Timur, pillage-bent, went down from Samarkand. The last great conqueror to use the pass was Babar Baber, who founded the Mongol dynasty which the British found in India. During the Afghan wars Tommy Atkins met the Afridi in numerous battles in the desolate opening. Today rifles are flashing again. Khyber Pass is what it was 25 centuries ago.

Joseph Ehrhardt, 17, who won the Wakefield model plane trophy at the international contests, and Elmer Lueckerath, also 17, who set a world's model plane record at Chicago, prove that the Lindbergh tradition is still going strong in St. Louis.

TWO PICTURES OF ITALY.

Discussing business conditions from a world viewpoint in the Post-Dispatch recently, Benito Mussolini chose for his thesis the responsibility of government to its people. The duty of safeguarding and providing for the people's welfare is, he contended, one of the first obligations of government in modern political philosophy. He told how his Government had met the problem suddenly thrust upon it by the earthquake in Southern Italy. It was a story of hair-trigger efficiency which, impliedly, could only be instantaneously released and put to work by the governmental organization which he has effected.

But such emergencies, however gratifyingly met, merely exhibit government's capacity. A government proves its capacity by managing its affairs as a prudent business organization does. In its prosperous times it creates special funds on which it can draw in times of need. It continuously provides for lean periods. That Italy is being operated like a competent business enterprise is Mussolini's reiterated claim. At present, for example, the Government is considering the question of next winter's unemployment. The municipal authorities of four large cities have been called into conference to ascertain "what really productive work is available," and the central Government has important projects under advisement. Waiving the details, the point which Mussolini stresses is that Italy is not waiting for a crisis to come, but is preparing in advance for the seasonal slack. The whole article reflects the author's intense personal satisfaction with the dictatorship's superior operating methods.

A far different picture of Italy under its present despotism was recently presented in the New Republic by a former Premier, Francesco Nitti, who believes Fascism is riding fast to a fall. Nitti says the present budget shows a huge deficit; that the Italian pays the highest taxes in the world; that the number of Government employes has been enormously increased, estimating the total at 100,000. He gives figures as to the mounting indebtedness of towns and communes; says military expenditures have been increased 50 per cent; that, in the last seven years, 700 banks have failed; that Italy has more protested and unpaid notes than any other country in the world and the greatest number of commercial failures. In figures, too, he tells of the dwindling remittances from emigrants in foreign countries, the drying up of the tourist source of supply because the objectionable espionage and continuous annoyances have driven visitors away. He says Italians are distrustful of the lira and, in consequence, deposit their surplus capital in foreign banks. With the exception of the electric industries "all branches of economic life are depressed." The prosperity so grandiosely proclaimed is, he insists, a delusion, and he supports his assertions with statistics which, coming from an economist of his standing, may not be dismissed as the arguments of partisan controversy.

The Fascist government, Signor Nitti submits, offers a magnificent field for an "objective and disinterested investigation," because such an investigation would show "whether a reactionary regime produces more useful results than a liberal one, whether a despotism is more efficient than a democracy, and, finally, whether co-ordination enforced from above is better than the free manifestation of individual activity."

There, then, are two pictures of Italy—a splendor of triumph in the rhetoric of the Dictator; a blighted land, materially and spiritually, in the studious analysis of the Italian economist now living in Paris.

CORDELL HULL OF TENNESSEE.

Seldom does the press of the country hail the promotion of a Congressman to a senatorial candidacy with the widespread acclaim that has been accorded to Cordell Hull. The gist of editorial comment in all sections of the country, Republican papers as well as Democratic, is that Tennessee has done belated honor to one of her finest citizens. The reason is not far to seek, as the Post-Dispatch has pointed out before. His long and industrious career in the House has made him one of the most respected members of that body. Only once in 25 years has the Fourth District of his state failed to send him to Congress and that was the occasion of the Harding landslide. Two years later when his constituents returned from normalcy they sent him back.

He was a diligent worker for the epoch-making reform legislation of the first Wilson administration, and himself sponsored the 1913 bill, the introduction of which was followed by the adoption of the income tax amendment to the Constitution. He also sponsored the revised act of 1916 and the inheritance tax law. A volunteer in the Spanish-American War, his World War service was to write bills relating to Liberty Bonds and help draft regulations for operating war tax laws. His well-deserved reputation as a student of economics makes him the logical successor to the late Senator Underwood. He will be a notable addition to the minority, and all the more valuable should it become the majority and take control of the Senate through the fall elections.

Mr. Hoover says he has made good on 33 of the 34 promises he made before he was elected. The one in which he is remiss is probably his promise to abolish poverty.

Fletcher and the Tariff Commission

New York financial journal doubts wisdom of appointing a man trained in diplomacy to a job where facts and not finesse are demanded; importance of Fletcher's role, however, has been unduly stressed; obstacles to tariff board efficiency in the past still persist and cannot be leaped by chairman alone.

From the New York Journal of Commerce.

PRESIDENT HOOVER has selected an ex-diplomat and former Ambassador to Italy, Mr. Fletcher, to head the reorganized Tariff Commission. Mr. Fletcher has had a prolonged and fairly conspicuous career in the foreign service, but it is hardly of character to qualify him for the dreary and laborious fact-finding investigations that are the special province of the commission. In announcing the appointment, however, the President is careful to specify that as Under Secretary of State Mr. Fletcher had especial charge of the economic work of the department, while in the course of his diplomatic career he has made a careful analysis of the economic, trade and financial problems of the United States in relation to many parts of the world.

Whether this experience will add to the effectiveness of the new chairman is by no means certain. To most people it seems that diplomatic qualities are worse than wasted in a position where facts and not finesse are demanded. Possibly a chairman with diplomatic address might be better able to propitiate outraged foreigners asked to reveal their cost of production secrets to American investigators for the commission. However, the rebuffs encountered by our special agents leave little hope for progress along this line in the future, whatever means employed.

* * *

It is possible that there will be some scope for diplomacy in warding off the attacks of members of Congress and private interests that now show a disposition to bury the Tariff Commission under a load of investigations from which it can hardly expect to emerge with credit.

It may be, too, that diplomatic skill will come handy in enabling the commission to resist the efforts of certain interested groups to utilize it as a tariff-raising agency in the future as in the past. Nevertheless, if the Commission is to remain what the law purports to make it, it needs a body of highly-trained experts to direct and appraise investigations into specific production costs and to undertake various complicated technical inquiries.

Such an environment will be an alien one for an ex-diplomat. However, had President Hoover selected a man eminently qualified by special training to attempt the impossible tasks imposed upon the Tariff Commission, it is highly probable that he would have been severely inhibited by his perception of the hopelessness of effective execution of the duties assigned him.

* * *

Some Democratic critics of the President assert that his selection of a man from Pennsylvania to head the Tariff Commission commits that body to a policy of high protectionism which deprives it of all efficacy as an instrument for rate revision downward. Those friendly to the appointee are equally positive that the new chairman will enable the President to carry through his program of converting the commission into an agency for giving real flexibility to the tariff law with a minimum of friction and of congressional interference. Both sides appear to forget that one chairman does not make a whole Tariff Commission. They are equally oblivious of the fact that they are assigning to the chairman powers he was never intended to exercise and does not possess under the law.

One of the obstacles, among others, to tariff board efficiency in the past has been the division of opinion existing within the commission. That has led to internal strife more violent than any of the conflicts that have raged outside over the decisions finally reached. With the newly organized commission divided as before into two parts, half Democratic and half Republican, the opportunities for future deadlocks are not diminished. In the beginning, judicious selection of docile subordinates might reduce the chances of a stalemate to a minimum, but the subject matter with which the Commission is supposed to deal lends itself inevitably to controversy. To the extent, therefore, that the President appoints conscientious trained specialists capable of bringing an independent judgment to bear upon the material with which they deal, the chances for differences of opinion will be increased.

In the next place, the plain intent of the law is that decisions shall be based upon facts so far as they can be ascertained. The new tariff law deprives the President of the discretionary power of fixing the tariff rate within limits and restricts his action to acceptance or rejection of commission findings. This change emphasizes the conviction that such recommendations should be the outcome of impartial study, not the result of presidential desires, policies or instructions to the Commission. Under the law, therefore the chairman is without authority to act as a political agent of the administration in power or the President who appoints him. To the extent that he interprets his duty otherwise he will be exceeding his powers, and may find to his subsequent undoing that he has reckoned without his colleagues.

RUMBLES FROM THE SOUTH.
From the Philadelphia Public Ledger.

THE strike of 500 workers in the textile mills at Bessemer City, N. C., recalls again the troublous situation in the newly industrialized South. For it was in the North Carolina textile belt that the savage outburst occurred a year ago with pitched battles and death in both camps. The latest walkout, however, seems to have been unorganized. It was a spontaneous rebellion against a cut of from 20 to 50 per cent in wages already considered too low.

The whole textile labor question in the South is a result of too rapid industrialization of a people unaccustomed to such work. Operators moved mills into the South from New England to use mountain white labor that would cost less than the unskilled immigrants on the North Atlantic seaboard. When the Southern laborers began to realize conditions, trouble started. Cut-throat competition in textiles added fuel to the fire by enforcing starvation wages.

"Bloody September" last year was the first general uprising, with at least nine killings. Is this to be an annual event, or will the operators some day realize that cheap labor is not an unmixed blessing?

WASHINGTON DAY BY DAY

WASHINGTON, Aug. 30.

IN the museum of the Postoffice Department in Washington there was deposited the other day an ancient volume which officials will guard closely.

It is a confidential diary—the daily record of one Hugh Finlay, surveyor of the posts in the year 1773 and successor to Benjamin Franklin as one of the deputy postmasters general of the colonies.

Finlay's diary, just recently discovered and given to the Postoffice Department, is regarded valuable because of the graphic picture it gives of early postal service in America.

Finlay, in 1773, made a journey from Quebec to Savannah, Ga., visiting all the principal postoffices of that day. His object was to blaze a post route through the wilds of Maine to Boston. That there is no road worthy of the name along the route even to this day is regarded by postoffice officials as a tribute to his pioneer spirit.

* * *

THIS yellowed volume of Finlay's presents a true picture of the postal service in America on the eve of the Revolution. The seeds of revolt were sprouting everywhere. Anything that represented the English Government and the colonies were ready to resist. Finlay, observing this tendency, made the following entry in his diary:

"They are, they say, to be governed by laws of their own framing and no other."

Edward Norice, postmaster at Salem, Finlay confided to his diary, "reports that every other day the stage coach goes for Boston, the drivers take many letters so that but few are forwarded by post to or from this office. If an information were lodged (but an informer would get tarred and feathered) no jury would find the fact; it is deemed necessary to hinder all acts of Parliament from taking effect in America."

These conditions distressed Finlay, but as he observed:

"It is next to impossible to stop this practice. . . . Were any deputy postmaster to do his duty, and make a stir in such matter, he would draw on himself the odium of his neighbors and be marked as the friend of slavery and oppression and declared enemy to America."

* * *

THE diary is filled with references like these. There is one entry, for example, where it is plain to see that Finlay, the scrupulous postal "surveyor" for His Majesty, was shocked. He writes:

"Many people asked me if I had not met the post driving some oxen; it seems he had agreed to bring some along with him."

But the Postoffice Department of today sees in the postal service of Finlay's time much similarity of spirit.

"It gives an inward glow of pleasure," said one official, "to find this postal ancestor use our familiar phrase 'for the good of the service,' and to declare: 'The public good is the sole inducement for taking so much trouble as we do.' To that sentiment the American postal service subscribes down to this day."

EFFECT IS THE SAME.
From the Ohio State Journal

DETROIT is connected with Canada by a tunnel, but we just wonder if it really shouldn't be called a funnel.

Nation Faces a Pension Bill Un

Continued From Page One.

propriation of $5,000,000 to the Veterans' Bureau.

Hearings were begun in January by the Johnson Committee on the various veterans bill introduced in the House of which there were 35 or 40. It soon became apparent, first in the Committee and later in the House, that the Representatives, usually docile under the House dictatorship, were thinking about the soldier vote in the coming Congressional primaries and elections, and would vote for the most liberal, even the most extravagant, bill offered if given a chance.

In the committee hearings, Rankin disclosed that he favored extremely generous treatment for disabled soldiers and sailors, whether disabled during or after the war. He proposed that the Veterans' Bureau should consider a great list of disabilities incurred before Jan. 1, 1930, unless there was direct and contradictory evidence to the contrary, as of service origin. The bill that Chairman Johnson finally reported to the House after the hearings contained the provision that all such disabilities incurred up to 1925 should be presumed as of service origin unless direct evidence were submitted.

Triumvirate Loses Nerve.

When the Johnson bill was reported to the House the hardboiled House triumvirate—Speaker Longworth, Floor Leader Tilson and Chairman Snell of the Rules Committee—which has consistently ignored what would be the will of the House if members were allowed to vote unhampered, lost its nerve. In the past, all Veterans Bills had been considered under a special rule, dictated by the triumvirate, limiting debate to a short period and permitting no amendments from the floor. For some unexplained reason—but probably because the members of the triumvirate come up for re-election this fall and do not care to antagonize the service vote—there was no special rule and floor amendments were permitted.

As is known, Representative Rankin, aided by Republicans and Democrats, had a field day. He offered as amendments to the Johnson bill the proposals which the Republican-controlled Veterans' Committee had rejected. These amendments included the provision for presumption of service disability up to 1930. Chairman Johnson completely outmaneuvered, gave up in despair and told the House that he would not vote for the amended bill and would never consent to have his name affixed to it. He withdrew this latter remark, however, from the permanent record. The unrestrained House approved the Rankin bill by a vote of 324 to 49. The triumvirate was helpless.

It was estimated that the original committee bill, as reported by Johnson, would have cost annually approximately $89,000,000. Gen. Hines, of the Veterans' Bureau, estimated that the Rankin bill would have cost annually $120,000,000.

The Senate Finance Committee held two hearings on this veterans' legislation. The legion again presented its bill, which would have cost approximately $30,000,000, but the committee by a majority of one vote, approved the Rankin bill, mildly modified, and this action was sustained by a vote of 66 to 4 in the Senate, despite President Hoover's announcement that he would veto the measure.

House Chiefs' Strategy.

Then occurred one of the most curious parliamentary episodes of the last session. The House leaders, panic-stricken with fear that the House and Senate would override the presidential veto, as they had done with Spanish-American War pension legislation, called a Republican caucus for the purpose of pulling themselves and the President out of a most embarrassing political hole.

In the caucus Speaker Longworth and Floor Leader Tilson evolved an ingenious scheme whereby the House without a record vote would approve the amended Senate bill which the President had stated he would veto and then sustain the President after he had vetoed the measure, a paradoxical parliamentary prearrangement if ever there was one. As compensation for the regular Republicans' sacrifice of voting against the veterans to sustain the President, the leaders, with the President's approval, announced that a general disability pension bill would be offered by Chairman Johnson immediately after the President's veto had been sustained.

The scheme worked. The next day the House steam roller went into action. The Senate amendments were accepted under the unanimous consent rule, and the bill was rushed to the President, who immediately vetoed it. The House sustained the veto with cheers to spare, and Chairman Johnston immediately offered his disability pension bill, almost identical to the present act. Under a special rule limiting debate and prohibiting floor amendments the House by a vote of 265 to 4 approved Johnston's substitute bill. The steam roller had functioned perfectly.

Conferees Recede.

In the Senate, Floor Leader Watson was unable to put over the administration plan, but, aided by the desire of House and Senate members for adjournment before July 4, he contented himself with the hope that the Senate conferees would disregard the mandate from their colleagues and accept the House bill. His hopes were well grounded and the Senate conferees did recede on most of the Senate amendments, which liberalized the Johnston substitute bill.

The fact, however, that the

Nation Faces a Billion-Dollar Pension Bill Under New Law

Continued From Page One.

propriation of $5,000,000 to the Veterans' Bureau.

Hearings were begun in January by the Johnson Committee on the various veterans bill introduced in the House of which there were 35 or 40. It soon became apparent, first in the Committee and later in the House, that the Representatives, usually docile under the House dictatorship, were thinking about the soldier vote in the coming Congressional primaries and elections, and would vote for the most liberal, even the most extravagant, bill offered if given a chance.

In the committee hearings, Rankin disclosed that he favored extremely generous treatment for disabled soldiers and sailors, whether disabled during or after the war. He proposed that the Veterans' Bureau should consider a great list of disabilities incurred before Jan. 1, 1930, unless there was direct and contradictory evidence to the contrary, as of service origin. The bill that Chairman Johnson finally reported to the House after the hearings contained the provision that all such disabilities incurred up to 1925 should be presumed as of service origin unless direct evidence were submitted.

Triumvirate Loses Nerve.

When the Johnson bill was reported to the House the hardboiled House triumvirate—Speaker Longworth, Floor Leader Tilson and Chairman Snell of the Rules Committee—which has consistently ignored what would be the will of the House if members were allowed to vote unhampered, lost its nerve. In the past, all Veterans Bills had been considered under a special rule, dictated by the triumvirate, limiting debate to a short period and permitting no amendments from the floor. For some unexplained reason—but probably because the members of the triumvirate come up for re-election this fall and do not care to antagonize the service vote—there was no special rule and floor amendments were permitted.

As is known, Representative Rankin, aided by Republicans and Democrats, had a field day. He offered as amendments to the Johnson bill the proposals which the Republican-controlled Veterans' Committee had rejected. These amendments included the provision for presumption of service disability up to 1930. Chairman Johnson, completely outmaneuvered, gave up in despair and told the House that he would not vote for the amended bill and would never consent to have his name affixed to it. He withdrew this latter remark, however, from the permanent record. The unrestrained House approved the Rankin bill by a vote of 324 to 49. The triumvirate was helpless.

It was estimated that the original committee bill, as reported by Johnson, would have cost annually approximately $89,000,000. Gen. Hines, of the Veterans' Bureau, estimated that the Rankin bill would have cost annually $120,000,000.

The Senate Finance Committee held two hearings on this veterans' legislation. The legion again presented its bill, which would have cost approximately $30,000,000, but the committee by a majority of one vote, approved the Rankin bill, mildly modified, and this action was sustained by a vote of 66 to 6 in the Senate, despite President Hoover's announcement that he would veto the measure.

House Chiefs' Strategy.

Then occurred one of the most curious parliamentary episodes of the last session. The House leaders, panic-stricken with fear that the House and Senate would override the presidential veto, as they had done with Spanish-American War pension legislation, called a Republican caucus for the purpose of pulling themselves and the President out of a most embarrassing political hole.

In the caucus Speaker Longworth and Floor Leader Tilson evolved an ingenious scheme whereby the House without a record vote would approve the amended Senate bill which the President had stated he would veto, and then sustain the President after he had vetoed the measure, a paradoxical parliamentary prearrangement if ever there was one. As compensation for the regular Republicans' sacrifice of voting against the veterans to sustain the President, the leaders, with the President's approval, announced that a general disability pension bill would be offered by Chairman Johnson immediately after the President's veto had been sustained.

The scheme worked. The next day the House steam roller went into action. The Senate amendments were accepted under the unanimous consent rule, and the bill was rushed to the President, who immediately vetoed it. The House sustained the veto with votes to spare, and Chairman Johnston immediately offered his disability pension bill, almost identical to the present act. Under a special rule limiting debate and prohibiting floor amendments, the House by a vote of 365 to 4 approved Johnston's substitute bill. The steam roller had functioned perfectly.

Conferees Recede.

In the Senate, Floor Leader Watson was unable to put over the administration plan, but, aided by the desire of House and Senate members for adjournment before July 4, he contented himself with the hope that the Senate conferees would disregard the mandate from their colleagues and accept the House bill. His hopes were well grounded and the Senate conferees did recede on most of the Senate amendments, which liberalized the Johnston substitute bill.

The fact, however, that the Senate's more liberal provisions were finally rejected make it almost certain that the next session of Congress will see a determined effort to amend the present act. This has been the history of all pension legislation.

The present act is a general disability pension measure. Under it, all permanently disabled World War veterans not paying a Federal income tax, who served 90 days, are entitled to a pension if they can prove they are more than 25 per cent disabled, regardless of cause except wilfull misconduct. The range of the pensions is from $12 monthly for the veteran 25 per cent disabled to $40 monthly for the veteran 100 per cent disabled. For 50 per cent disability the monthly rate is $18, and for 75 per cent, $24.

Director Hines of the Veterans' Bureau estimated that the general disability pension clause in the present act would cost $25,281,000 in the fiscal year ending June 30, 1931, $55,289,000 in 1932; $68,649,000 in 1933; $74,404,000 in 1943, and $80,570,000 in 1935. He further estimated that 156,000 veterans would be aided in 1931, and that the number would be increased yearly until 380,000 were on the pension list in 1935. While no official of the bureau will make estimates now, these are admitted as too low.

Other Aid Continues.

It should be remembered that the present amendments do not affect the legislation enacted for veterans who have proved or can prove the service origin of their disabilities. Hospitalization and service disability payments go on as before and with a little more generosity. The new names being added to the rolls are those of veterans who were unable to prove service disability or became disabled after their war discharge.

The claims of 566,569 veterans were allowed under the old World War Veterans' act, and 456,539 claims were rejected. Senators, Representatives and American Legion posts are now supplying these 456,539 claimants with blanks to file under the new law. Many of the old claims were rejected because the veterans could not prove the service origin of their disabilities, a requirement no longer necessary. It is too early to say how many of these claims will be granted under the new act, but the 156,000 figure set by Gen. Hines most probably will be exceeded the first year, and his quotas for succeeding years likewise will be found too low.

As stated before, the present act is the mere forerunner of a general pension, applicable to virtually all persons who served in the army navy or marine corps. And if statistics of the administration of earlier pension acts are any criterion, the Government will be paying pensions to a few World War veterans in the year 2000.

Nonservice disability pensions for the Revolutionary War veterans were started in 1818, or 37 years after the surrender of Cornwallis; the first service pension of the War of 1812 was granted in 1871, or 59 years after the end of hostilities—but the Mexican and Civil wars had intervened. President Harrison signed the first disability pension bill for Civil War veterans in 1890, or 25 years after Appomattox, and the nonservice disability pensions for Spanish-American War veterans began in 1920. If this rate of progression is retained it is a matter of a few years before the World War veterans pension legislation will be virtually on a service basis.

Civil War Experience.

The disability clause may be retained but the experiences of the Civil War veterans will show how this is softened to mean little. The old Civil War pensions ranged from $6 to $12 a month, but President Roosevelt approved the famous order No. 78 which declared that the Pension Bureau should consider a veteran 25 per cent disabled if he had reached the age of 62; 50 per cent when he reached the age of 65; 75 per cent at the age of 68, and 100 per cent at the age of 70. This order has remained in force but the pensions have been increased, the minimum to $75 and the maximum to $100. Widows of Civil War veterans, if married before a certain year, are entitled to a pension of $50 a month. Likewise the rangs for Spanish-American War veterans has been raised from $20 to $50 to $25 to $72.

Pension Bureau records show that the greatest number of pensioners on the Government rolls was reached in 1905 when 1,001,494 names were carried. Most of these were veterans of the Civil War and their widows. About 2,000,000 men enlisted in the Northern armies in the Civil War, while in the World War about 4,500,000 men and women were in the service.

General Hines estimates that the peak of the pension and hospital load will be reached around 1960. It is conservatively estimated that from 1,500,000 to 2,000,000 World War veterans will be alive between 1950 and 1960. If the payment averages slightly less than $700 annually, a total of $1,000,000,000 would be attained. A $700 annual pension would be less than $60 a month, a figure likely to be reached when the general decrease in the value of a dollar is considered. The estimate of $25,000,000,000 for all World War pensions is conservative.

The answer: Politics.

Why were Congress and the President willing to add disability pensions to the combined War Risk insurance, service disability compensation, and hospitalization program worked out during the World War? Politics is the answer. More than 4,000,000 active veters can frighten both parties. All of the House and a third of the Senate are to be elected in November. Few members wanted to be on record as ungrateful or ungenerous to the men who served in the war, although less than half the 4,000,000 saw service overseas.

The national office of the American Legion did not ask for the pension system. The legion would have been content with passage of its own $30,000,000 bill. When the prospects became bright for the pension bill, however, the legion officials did not officially support it, but on the other hand, they did nothing to oppose it. But Congressmen were afraid of the veterns "back home," and they took no chances.

A lesser factor which spurred Congress into action on the pension legislation was the red tape of the Veterans' Bureau and the Comptroller-General's office. Congressmen charged, and with some reason, that the Comptroller was passing on medical phases of the Veteran Bureau's awards. The Veterans' Bureau officials in talking with Congressmen claimed that they were hampered by the law in stipulating the necessity of proving the service origin of disabilities. Representative Rankin sought to eliminate this trouble by authorizing the bureau to "presume" that the disabilities incurred prior to Jan. 1, 1930, were from service connections, but President Hoover pointed out that this was a "false and wholly fictitious basis for legislation in veterans' aid," and would present "the spectacle of the Government practising subterfuge in order to say what did not happen in war did happen in war."

The present disability pension plan offered Congress and the President a way out of the embarrassing political situation. The vote on the measure shows the alarcity with which Congress accepted the opportunity.

Missouri's Chance to Right Wrong Done 30 Years Ago

Continued From Page One.

districts ranged from a minimum of 65,256 in the Eleventh to a maximum of 121,828 in the Second, a difference of 56,582. In the attempted Republican redistricting of 1921 the range was from a minimum of 93,684 in the Second to a maximum of 120,857 in the Nineteenth, a difference of 27,173.

In the fair redistricting map here presented, the districts are compact, the only one having even remotely a "shoestring" appearance being the proposed Third. The range in population of the districts would be from a minimum of 99,089 in the proposed Twenty-sixth to a maximum of 115,827, which would be the average for each of the four districts to which Jackson County is entitled, the difference between high and low being only 16,738.

Dividing the present population of the State by 34, the number of districts, gives 106,510 as a mean population for all districts. As outlined in this map, no district would vary from this mean by as much as 10,000. The district with largest population would have 9317 more than the mean, and that with the lowest would have 7421 less than the mean.

Just what can be accomplished in the way of redistricting in the next Legislature is problematical. Gov. Caulfield, a Republican, will have a veto power over any bill the Legislature may pass. The Senate is virtually certain to be Democratic, and it is not improbable the House will be Democratic. If so, a Democratic Legislature will have the passage of a bill for submission to the veto power of a Republican Governor.

From a purely practical political standpoint the Democrats probably would be content to pass no bill, leaving the gerrymandered districts to stand as they are, confident in the belief that the old Supreme Court ruling that the three State officers cannot legally redistrict the State would be upheld by the present court.

But there are other political considerations. A revision of the State Congressional Districts also is due from this Legislature.

The effect of this may be to bring Republicans and Democrats together in a compromising mood.

Under the Congressional apportionment act, Missouri after the next Congress will have only 13 instead of 16 members of Congress. If the Legislature fails to create 13 congressional districts out of the present 16, the 13 members of Congress will be elected at large after this year.

Neither party wants Congressmen elected at large, and the Congressional candidates much prefer comparatively, inexpensive campaigns in small districts to expensive campaigns of the whole State. Then, from the Democratic angle, election of Congressmen at large might be expected to give the entire State delegation to the Republicans in presidential years, and, from the Republican angle, it might give the entire delegation to the Democrats in the by-election years. With the State districted, each party would have some of its members in Congress all the time.

On the whole the Republicans probably would gain the advantage by election of Congressmen at large, and consequently with a Republican Governor holding a veto power over both congressional and senatorial districting bills, there ought to be a basis for compromise along fair lines.

The Democrats, however, are going to be called upon for unselfish action on senatorial redistricting. In fact, they are going to be called upon to pass a bill which will take away their control of the Senate and pass it over to the Republicans. Any senatorial redistricting bill which follows the Constitution will do that.

This is true because the addition of two Senators in St. Louis will mean the addition of two Republican Senators, and the enlargement of the rural districts. Such enlargements will mean more counties to a district; and it will be found impossible to so group these counties on fair lines to do other than make a majority of the districts Republican.

A Democratic Legislature could submit another gerrymander to the Republican Governor, but it would be a useless proceeding from either the Republican or Democratic viewpoint. Populations have been shifting in Missouri during 30 years, and it has now come about that the districts, which when created gave the Democrats a majority of from 10 to 12 in the Senate now give them a majority of only two to four. If the Republican growth continues the present districts might begin re-

Dent, Texas, Shannon, Douglas, Ozark and Howell counties. Population, 110,166. This is a Republican district.

Thirty-first—Jefferson, Washington, St. Francois, Ste. Genevieve and Perry counties. Population, 101,417. This is a Republican district.

Thirty-second — Iron, Reynolds, Madison, Bollinger, Wayne, Carter, Oregon, Ripley and Butler counties. Population, 104,693. This is a Democratic district.

Thirty-third — Cape Girardeau, Scott, Stoddard and Mississippi counties. Population, 101,323. This is a Democratic district, though the Republicans carried it in 1920.

Thirty-fourth — New Madrid, Pemiscot and Dunklin counties. Population, 103,339. This is a Democratic district.

Unemployment In U. S. Discussed By Lloyd George

Continued From Page One.

tionalization has quickened enormously since the war. Labor-saving appliances have multiplied on an unprecedented scale. America has always taken the lead in this respect, and new devices and arrangements are constantly being thought out for dispensing with the services of men.

If this operation goes on, and go on it must, the industrial nations of the world must feel its effects. Millions of able-bodied men cannot be permanently thrown out of work without mischief ensuing. In the end a solution may be found in the universal reduction in hours of labor. Until science and labor have adjusted their relations, periods, and lengthy periods, of unemployment will remain a feature of the economic life of nations. Mussolini has definitely taken the view for some time that unemployment is not a passing symptom. His plans for the workless are mostly of the long-distance kind. He means to treat this depression as an opportunity for the reconditioning of his country. In this he is showing wisdom and foresight. When his schemes are complete Italy will be a richer, more resourceful and more efficient country. He has clearly made up his mind to avoid the cardinal British folloy of keeping men in idleness at great expense to the State. Even in Italy there is a remnant for which work cannot be found. For these he provides by insurance. But his major remedy is to supply work of the kind which will effect permanent improvement in the agricultural and industrial resources of Italy.

As far as I am able to judge, that also seems to be the policy pursued by the Federal and State governments in the United States. Lamont, the Secretary of Commerce, claimed some time ago that President Hoover was responsible for inaugurating schemes of work of all sorts and kinds which would involve expenditure of $10,000,000.

If these schemes are already in operation, and if they represent something beyond the normal operation of business, municipal or state activity, then it shows how colossal must be the slump, for in spite of this artificial expenditure the unemployed are still over 5,000,000, and, according to one authority, have reached a total which is not far short of 7,000,000. The program of work which would find something for this vast army to do must indeed be one of gigantic proportions. This is clearly President Hoover's greatest opportunity since he entered office.

SCHOOLS AND COLLEGES

Devitt School
An accredited boarding and day school in Washington, D. C., which stresses College Entrance Board and preparation for West Point, Naval Academy, Coast Guard and Air Service. St. Louis references available. Catalogue on request. Fall term begins September 17. Tuition and board $800 per year. 2961 Upton Street, N. W., Washington, D. C.

Hugo Seyonis School of Music
SIX SCHOOLS IN ST. LOUIS
CENTRAL OFFICE
268 ODEON THEATRE BLDG.,
PHONE NEWSTEAD 0554
Grand & Hebert—Grand & Wyoming
Meramec & Virginia—Odeon Theatre Bldg.
Skinker Near Delmar
2818 Sutton Ave. (at the Maplewood Loop)

SCHOOLS AND COLLEGES

PRE-KINDERGARTEN TO HIGH SCHOOL
Small Classes Offer Opportunity for Rapid Advancement.
Private Lessons to Adults.
HAWTHORNE HALL
MRS. FUQUA TURNER, PRINCIPAL
5526 Cabanne Ave. FOrest 6250
DAY AND BOARDING SCHOOL

Ellis Levy Violin School
NATIONALLY KNOWN
30 Musical Art Bldg.
St. Louis—JEff. 3268

SCHOOL OF EXPRESSIONAL ARTS
Voice—Diction—Literature—Public Speaking—Dramatic Art
CHILDREN'S CLASSES — DAY AND EVENING CLASSES
Catalog Free — 5223 Cabanne Av. — FOrest 4119

ST. LOUIS COLLEGE OF MUSIC
DISTINGUISHED FACULTY — HIGHEST STANDARDS
All Branches of Music. Special Courses in Public School Music.
CERTIFICATES, DIPLOMAS AND DEGREES GRANTED.
Graduates Teaching in the Schools and Colleges of Many States.
Lessons at the Pupils' Homes. Studios in Various Sections of Greater St. Louis.
Catalog Free. 5223 CABANNE AVE. FOrest 4119.

Kroeger School of Music
Dr. Ernest R. Kroeger, Director
Courses in Piano, Violin, Voice, Organ, Theory
EXCELLENT FACULTY OF EXPERIENCED TEACHERS
Diplomas Accepted Everywhere by Schools and Colleges
CHILDREN'S CLASSES
Musical Art Building — Phone, Lindell 8926
BOYLE AVE. AND OLIVE STREET — Send for Catalog

CITY COLLEGE Of Law & Finance
Evening Classes
Accounting (Prep. C. P. A.)
Advertising-Commerce (B. C. S. Degree)
Law (LL. B. and LL. M. Degree)
Merchandising (B. C. S. Degree)
Public Speaking—Salesmanship—High School
Grand and Olive
322 N. Grand Blvd. — Phone JEfferson 9126

WASHINGTON UNIVERSITY SAINT LOUIS
Registration begins Sept. 18 — Instruction begins Sept. 25
The College of Liberal Arts
The School of Engineering
The School of Architecture
The School of Business and Public Administration
The Henry Shaw School of Botany
The School of Graduate Studies
The School of Law
The School of Medicine
The School of Dentistry
The School of Nursing
*The School of Fine Arts
*Registration begins Sept. 8. Instruction begins Sept. 15.
For Catalogue and Information, address G. W. Lumke, Registrar
M6812S

Day and Evening Classes
Telephone, CEntral 2293
Downtown School New Location 818 Olive St.
West End School 5858 Delmar Blvd.
South Side School Jefferson & Gravois
North Side School Grand & Hebert

Brown's Secretarial Graduates Are in Demand
PREFERRED POSITIONS are open to young men and women with a knowledge of Shorthand and Typewriting. Our brief, intensive course can be completed within a few months. Free employment service.
Check the subjects which interest you, fill in your name and address and mail this advertisement today for full information.
☐ Gregg Shorthand ☐ Bookkeeping
☐ Pitman Shorthand ☐ Typewriting
☐ Stenotypy ☐ Accounting
☐ Secretarial ☐ Edipheon
☐ Day School ☐ Night School
Brown's Business College
Paul Brown Building, 818 Olive St., St. Louis, Mo.
8-31-PD Name Address

TRAVEL AND RESORTS
—MISSOURI—
MORSE MILL TAVERN
Quiet Country Inn on Big River at Morse Mill, Mo., 30 Miles Out on Gravois Rd.
Splendid meals, good fishing and swimming. Vacations or week-ends. Special chicken dinners, $1.25. Regular rates, $3.50 per day or $18 per week. Write or phone for reservations.

ARCADIA LODGE
SUMMER RESORT
Lake Killarney's Most Beautiful Resort
Boating, bathing, fishing, dancing and saddle horses; modern conveniences. Cabins. Excellent table. Write or phone.
STEVE MUELLER
Arcadia, Mo.

—ILLINOIS—
Hotel Kenmore
KENMORE AND WILSON AVE., CHICAGO. 150 rooms. Rates, $1.50, $2.50. Weekly, $8 to $15. Phone Longbeach 2720.

"A Home for Tourists"
CAMBRIDGE HOTEL
Quiet, homelike, where you rent in comfort. Lincoln Park one block. 2 blocks Sheridan Road. 15 Min. to loop. Attract. cozy rms., $2.50 day up. Suny 1, 2, 3 Rm. Kitch. Apts., mod. equip., day or wk., low rates. Tile baths, elec. refrig. Boats, bathing, golf, tennis, at door. Connect. garage. Adv. reserv. accepted. Write or wire
630 Diversey Pky. Chicago, Ill.

TRAVEL AND RESORTS
—ILLINOIS—
Starved Rock Hotel
Illinois
Scenic Wonderland
Ideal vacation spot for holiday, week-end or longer. 320 acre State Park of exceptional scenic beauty and historic interest. Golf, water sports, tennis, dancing. Excellent accommodations, famous cuisine. Write for rates and descriptive literature.
NICHOLAS ANIKAS, Manager
The Starved Rock Hotel Office, Ill.

Commonwealth Hotel
Fine Grove at Diversey Pkwy.
CHICAGO, ILL.
An Ideal Location for Visitors
1 Block to famed Lincoln Park and Lake Michigan. Just 15 min. from center of town by bus or surface cars. All sports—boating, golf, tennis, etc. 250 large, attractively furnished outside rooms. Private bath with shower. Single Rooms, $2.50 and up. Private dining room; satisfying $1 dinners. Special Tourist weekly, monthly rates. Ample parking space, garage in connection. Phone Diversey 9810, or wire for reservations.

Today's bargains in used articles in today's Want pages.

BARNEY'S
15c CAN DEL MONTE SARDINES In Mustard or Tomato Sauce.
LARGE OVAL CAN 10c
OPEN MONDAY LABOR DAY UNTIL 1 P. M.
10c CAN RITTER'S PORK AND BEANS 2 CANS FOR 15c
BOYS' $3.50 SCHOOL OXFORDS, $1.99
BOYS' $7.95 SCHOOL SUITS 4 PCS. $4.95
BOYS' SCHOOL LONGIES $2 Values $1.29 A PAIR
REG. SIZES — IN ALL REG. SIZES
CIGARETTES
OLD GOLD, CHESTERFIELD, LUCKY STRIKE AND CAMELS
PER CARTON
Of 4 Tins, 50 in Each Tin, 200 in All $1.05
On Sale Monday, One Day Only
$2 MEN'S RAYON UNION SUITS
Sleeveless, knee length, in white and plain colors. Sizes 38 to 44.. 74c
$3.00 HIGH OR LOW SHOES
SCHOOL
In all regular sizes up to 2. Large variety of the latest styles and leathers. This week, special at..... $1.99 A PAIR
$2 BROADCLOTH SHIRTS FOR MEN
Plain White, Blue and Tan 95c
Stripe and Check Patterns Collar Attached Regular Sizes
KHAKI WATERPROOF WALL TENTS
7x7 FEET Complete $8.95
Waxed Poleless Tents, 7x7, $16.95
$4.50 Pup Tents, waterproof, $2.95
$22.50 Umbrella Tents, 7x7, $14.95
$7.50 Scout Tents, waterp'f., $5.45
BOYS' $1 SCHOOL CAPS, 49c
BARNEY'S MAIN STORE 10th & WASHINGTON
SOUTH SIDE BRANCH 2639 41 CHEROKEE

WASHINGTON DAY BY DAY

WASHINGTON, Aug. 30.

museum of the Postoffice Depart- in Washington there was depcsited her day an ancient volume which will guard closely.

confidential diary—the daily rec- one Hugh Finlay, surveyor of the the year 1773 and successor to n Franklin as one of the deputy ters general of the colonies. 's diary, just recently discovered n to the Postoffice Department, is valuable because of the graphic lt gives of early postal service in

, in 1773, made a journey from to Savannah, Ga., visiting all the postoffices of that day. His ob- to blaze a post route through the Maine to Boston. That there is no rthy of the name along the route this day is regarded by postoffice as a tribute to his pioneer spirit.

* * *

yellowed volume of Finlay's pre- a true picture of the postal service ica on the eve of the Revolution. ds of revolt were sprouting every- Anything that represented the En- vernment the colonies were ready Finlay, observing this tendency, he following entry in his diary: are, they say, to be governed by their own framing and no other." d Norice, postmaster at Salem, Fin- ided to his diary, "reports that her day the stage coach goes for the drivers take many letters so few are forwarded by post to or s office. If an informer were but an informer would get tarred ered) no jury would find the fact; ned necessary to hinder all acts of nt from taking effect in America." conditions distressed Finlay, but as ved: ext to impossible to stop this prac- Were any deputy postmaster to ty, and make a stir in such matter, draw on himself the odium of his and be marked as the friend of nd oppression and declared enemy ca."

* * *

iary is filled with references like There is one entry, for example, is plain to see that Finlay, the s postal "surveyor" for His Maj- shocked. He writes:

people asked me if I had not met driving some oxen; it seems he had bring some along with him." e Postoffice Department of today he postal service of Finlay's time nliarity of spirit. es an inward glow of pleasure," official, "to find this postal ances- our familiar phrase 'for the good rvice,' and to declare: 'The public he sole inducement for taking so uble as we do.' To that sentiment ican postal service subscribes down y."

EFFECT IS THE SAME.

Ohio State Journal

OIT is connected with Canada by nel, but we just wonder if it really be called a funnel.

We Are Pleased to Announce the Organization of the
LAESSIG'S OIL PRODUCTS, Inc.
1718 Boatmen's Bank Building — Main Office, GArfield 4138 — Works: 410-422 South Theresa Avenue
Products—Gasoline, Motor Oils, Greases and Furnace Oils
A. G. LAESSIG, Pres. E. E. LATHAM, V. P. & Treas. W. J. REGAN, JR., Sec.

Complete Investment Service
Members New York Stock Exchange
Knight, Dysart & Gamble
401 Olive GArfield 1850

ALWAYS PULLING FOR ST. LOUIS — COTTON BELT ROUTE — SERVING THE GREAT SOUTHWEST

SERVICE THAT EXCELS
You can distribute more economically by establishing your office and warehouse with us.
Largest warehouse organization in St. Louis; 5 warehouses conveniently located, all on railroad tracks. Freight forwarding city and long-distance truck delivery.
Call Main 4927 — General Offices 9th St. and Clark Ave.

Take a 20 Minute Drive From Broadway, St. Louis, on U. S. Route No. 40 to
Collinsville, Ill.
The Suburb of Delightful Homes
Live Here and Have the Sun at Your Back Going to and Coming From Work.
Rent Reasonable
Home Building Financed

STIERS BROS. CONSTRUCTION CO.
General Contractors

FOR SALE ONE-STORY
FACTORY BUILDING—63,000 Square Feet Clarence and Bulwer, southwest corner; sprinkler system, power plant, heating and lighting system; Terminal switch; this is a real buy for someone desiring a manufacturing plant, all ready for occupancy; watchman on premises.
MARTIN & BREITT, 1119 Chemical Bldg. Main 3057.

Pierce Bldg
COMPLETE THE BOND ISSUE
CAFETERIA
FOURTH AND PINE STS.
Open 11 to 2 P.M.

MORGAN & WATKINS CONTRACTORS
WRECKING, EXCAVATING AND TEAMING
717 S. Vandeventer Av.

1887 42 YEARS 1930
Cleanliness Means Health
TOWELS, TABLE LINENS AND UNIFORMS AT SMALL WEEKLY RENTALS
Courteous Employees
St. Louis Towel Supply Co.
JEfferson 0842 3146 LUCAS

A. P. NOLAN
Grading and Construction Company
1419 MICHIGAN AVE.

BROWN'S
Day and Evening Classes
CEnt. 2293
Business and Secretarial
Gregg Shorthand
818 Olive St. SCHOOL

A. H. Loepker E. M. Dennison
DENNISON-LOEPKER
ELECTRICAL CONTRACTORS
LOUDERMAN BUILDING
ST. LOUIS
GArfield 0893 — Anything Electrical

TEBELMANN BAKING CO.
Wholesale Cake Bakers
Makers of
YUR-FAVORIT CAKE
Always Fresh!
Sold by Independent Dealers.

HUG
MOTOR TRUCKS
THE HUG COMPANY Highland, Ill.
Factory Branch 4439 Manchester, St. Louis, Mo.

We offer
FIRST AMERICAN BANCORPORATION
Participating Class "A" Stock
Listed on New York Produce Exchange Securities Market.
A portfolio based on the Nation's leading Banks.
Price—at the market, to yield about 8%
We Specialize in Investment Trust Issues.
ELLIOTT R. COUDEN SYNDICATE
Landreth Building. GArfield 3993.

HESSE ENVELOPE & LITHO. CO.
ENVELOPE MANUFACTURERS
4163-71 KINGSHIGHWAY MEMORIAL BLVD. AT PENROSE PARK

The GRANITE CITY District
Iron and Steel Industry Majors; Building Materials and Food Products Also Important.
Suitable for Every Variety of Industry
Industrial Bureau of the Granite City District
Granite City, Ill.

Economical—Efficient
Best by Test — ABC Automatic Oil Burner — Clean and Quiet
A. B. C. UTILITIES CO.
JEfferson 2181 3135 Olive St.

STANDARD Building Materials Co.
Wholesale and Retail
722 Chestnut St.
Phone CEntral 8900

MISSISSIPPI VALLEY RESEARCH LABORATORIES, INC.
Consulting Chemical, Mechanical and Electrical Engineers.
Chemical Analysis.
Mechanical and Electrical Designs.
660 S. 18th Street CHestnut 3398

JACK-O-LENE Graphite Oil
"Makes the Surface That Saves Oil"
BRINER OIL CO., DISTRIBUTORS
8301 Olive St. Rd. WYdown 1062

CARLON CONSTRUCTION COMPANY
PAVING CONTRACTORS
3512-14-16 Greenwood Blvd.
Maplewood, Mo.
Phone Hiland 2491

SOUTHERN SURETY CO. OF NEW YORK
Head Office: 318 Olive Street, St. Louis, Missouri
Surety Bonds and Casualty Insurance

Warrenite Bitulithic Pavements
GRANITE BITUMINOUS PAVING CO.
1859 Railway Exchange Bldg. St. Louis, Mo.

Alfred Lewald
(Incorporated)
CONTRACTOR
6038 Delmar Blvd.
St. Louis

We Photograph Anything
SIEVERS
Commercial Photographer
1704 Chestnut St.
CHestnut 5815-5816 — Residence, GRand 6987

St. Louis Art Metal Works
730 SOUTH SECOND STREET
GArfield 3650 ST. LOUIS, MO.

ST. LOUIS SHOULD IMPROVE
THE RIVER FRONT
AND COMPLETE THE BOND ISSUE

MOTH HOLES — BURNS — TEARS
Rewoven Perfectly in Clothing
Save $300.00 a Year
A. L. SULLIVAN 505 N. 7th St.

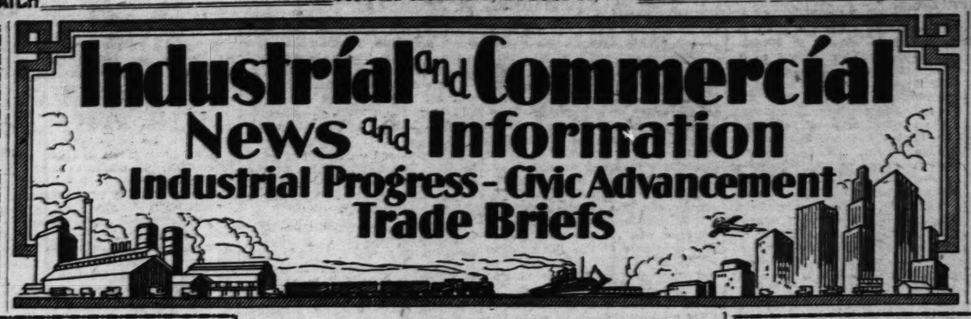
SIZZ LAUNDRY TABLETS AND RUG CLEANER
The standard nationally known cleaners. Kills washday drudgery. Cleans Rugs on floor. Clothing, Woodwork, Windows, Tubs. Anything. Harmless and inexpensive.
DEALERS WANTED.
SIZZ CHEMICAL CO.
3617 Easton Ave. Lindell 5304

Jno. H. Heimbuecher Metals Co.
CEn. 2321, 2322 514 N. Third St.
ST. LOUIS
"LARGEST COPPER AND ZINC STOCK WEST OF THE MISSISSIPPI RIVER"
Jobbers and Distributors of a Complete Line of Non-Rusting Products.

RELAX
in a Yellow Cab! Get to your engagement cool and collected!
—phone FOrest 1234
YELLOW CABS
2 or More Can Ride — For the Same Price as 1

Industrial and Commercial News and Information

Industrial Progress - Civic Advancement Trade Briefs



FRANCIS, BRO. & CO.
Established 1877
Investment Securities
4th & Olive Sts. St. Louis

PLEASANT AND ECONOMICAL VACATIONS HERE OR ABROAD
Consult Our Travel Department
FIDELITY BANK & TRUST CO.
1132 WASHINGTON AVE.
Complete Travel Service and Information

ILLINOIS TERMINAL R.R. SYSTEM
Serving St. Louis and "East Side" Industrial District
Building for the St. Louis of Tomorrow
GENERAL OFFICES
1221 Locust St. St. Louis, Mo.

Parcel Post Facilities Excellent in This Area

On Account of Being Located Near the Center of the United States, St. Louis Mail Goes Quickly and Cheaply.

According to statistics St. Louis ranks as the fifth largest parcel post center in the country. Between three and a quarter and three and a half million pieces of mail matter are handled daily. This includes an average of 345,750 pounds of outgoing parcel post every 24 hours. It also receives 536,052 pounds daily, some for distribution here and some for forwarding to other cities.

Because of central location, parcel post shipments originating here reach their destination quickly and cheaply. Manufacturers who supply their trade through this rapidly growing channel have here a great advantage over those who attempt to serve this part of the country from other large cities.

The mere advantage in distance enables St. Louis shippers to place their products on many active markets several hours or days in advance of those whose parcel post mail is subject to delay in transfer.

Parcel Post Advantages.

Lower rates of postage on account of the shorter distance give the manufacturer in St. Louis a price advantage over competitors at greater distances from point of consumption. The more expeditious service to customers is in some cases an even greater advantage.

The gateway leading to the Southwest, whose rapid growth has developed keen competition among manufacturers in different cities, opens directly from St. Louis.

A huge and ever increasing amount of business is being done in this territory.

Business With Mexico.

A surprising amount of business is also being done by parcel post with Mexico, where this class of mail, originating in St. Louis, arrives at destination two or three days earlier than from Eastern cities, from whence it has to be carried in a rounabout way.

The St. Louis manufacturer can, for from 5 to 8 cents, mail a one-pound parcel to any point in an area within a radius of a thousand miles and reaching as far as New York City on the east, Denver on the west, the Canadian border on the north, and New Orleans on the south. Within 24 hours this reaches a 100-mile zone; in 48 hours most of the central territory in all directions; in 60 hours the Rocky Mountains on the west and New England on the east, and in 72 hours the Pacific Coast.

ST. LOUIS' LOCATION

Cities and Towns Surround St. Louis on All Sides.

One of the great advantages of St. Louis as a point of origin for the distribution of all manufactured goods is that it is the center of a populous country, with villages, towns and cities surrounding it in every direction.

Thus it has a fully populated "Fourth Postal Zone," as contrasted with Chicago, Cleveland, Detroit, New York and other large cities which adjoin great bodies of water whose thousands of square miles not only contain no buying population, but actually act as a barrier against fast and continuous transportation to the territories beyond.

Scott Field Improvements.

According to reports from Washington, D. C., the Committee on Military Affairs has authorized $1,206,500 for the improvement of Scott Field as a United States dirigible station. This expenditure includes: Field shops, $122,000; depot shops, $200,000; headquarters and operations building, $80,000; gas plant, machine shop and chemical storage building, $50,000.

ADVANTAGEOUS AIDS OFFERED INDUSTRY

St. Louis District Offers Many Advantages to Industry and Commerce.

Situated near the center of the United States, with unexcelled transportation facilities, the St. Louis industrial district offers excellent advantages to industry and commerce, according to George C. Smith, head of the St. Louis Industrial Bureau.

For proof of the city's desirability as an industrial center, Smith pointed to the long list of diversified industries which are now located in this metropolitan area.

Statistics compiled here some time ago, he said, show that, of eight leading cities of the United States, St. Louis is one of the two which have shown a steady increase since 1919 in number of wage earners, amount of wages and value of manufactured products.

Founded in 1764, St. Louis has grown from a modest fur trading post to one of the industrial giants among American cities. For many years it has been America's leading primary raw fur market.

As a dominant distributing center for industries the city is unexceled. The 19 railroads which enter St. Louis, operating 29 trunk lines, afford freight and passenger service to all parts of this and foreign countries.

The electric traction systems which have a network of tracks in Northeast St. Louis and nearby Illinois, are organized to handle freight and passengers from the section traversed.

Aside from these excellent rail facilities, St. Louis offers shippers additional means of transportation in barge and packet service on the Missouri, Illinois and Mississippi Rivers.

With deep waterways for barges to points north and south, the city is virtually a seaport as well as the center of an extensive network of waterways throughout the fertile Mississippi Valley.

Another advantage which St. Louis points to with pride, is its nearness to the source of a large variety of raw materials which are necessary to various and many lines of industry. This advantage, Smith said, has been recognized as a major factor in the selection of St. Louis as the location of many large industrial plants.

One of the most direct aids which St. Louis offers industries is the Industrial Club of St. Louis. The Industrial Bureau, the chief activity of this organization, is headed by Smith, who has had long experience in community and industrial development work. The staff of the Industrial Bureau is engaged, not only in attracting new industries to the St. Louis district, but in aiding those industries which are already established here.

During the past two and one-half years the Industrial Bureau has prepared scores of special reports at the request of specific firms, many of which have since located branch plants or main facilities in the St. Louis industrial district.

SCULLIN STEEL COMPANY
GENERAL OFFICES
6700 MANCHESTER AVE.
ST. LOUIS, MO.
Manufacturers of Rolled and Cast Steel Products

INQUIRIES SOLICITED ON
GREENBAUM FIRST MORTGAGE REAL ESTATE BONDS
MILTON K. LEDERER & CO.
640 Boatmen's Bank Building GArfield 0600

COLUMBIA, ILLINOIS THE CITY OF GARDENS AND HOMES
Has all the advantages of the city, plus those of the country. City water in abundance, sewerage, electricity, shady streets, low living costs.
Illinois State Highway No. 3. 30 Minutes From Downtown St. Louis

Paper Knives, Planer Knives, Shear Blades, Saws
CHAPMAN SALES & MFG. CO.
MACHINE KNIVES, GRINDING
CHestnut 6143 112 North Third St.

The same dependability which is characteristic of Leppert-Roos furs is found in their skillful remodeling and repairing.
Leppert-Roos Fur Co.
A. G. SOLARI, Pres.
809 Washington

RED D MIX CONCRETE
For all construction purposes, anywhere in St. Louis and Vicinity.
GENERAL MATERIAL CO.
605 Buder Bldg. Phone CHestnut 0797

"Nothing Like Paint"
73 YEARS IN BUSINESS
INTERIOR & EXTERIOR PAINTING
Dowling & Co.
2223 Franklin Ave.

BANNER BINDERY COMPANY
Have us dress up your books in accord with your ideas. Estimates furnished.
CHESTNUT 4189
223 N. THIRD ST.

Frank B. Oswald, Pres.
SHAMROCK OIL & GAS CO.
3303 Goodfellow Av.
Prompt Delivery Anywhere
Fuel Oil, Furnace Oil, Gasoline, Greases, Lubricating Oils, Distillate, Road Oils. EVergreen 6100

W. E. CALLAHAN CONSTRUCTION CO.
Dallas, Tex. St. Louis, Mo.

ST. LOUIS POP CORN MFG. CO.
6512 DELMAR BOULEVARD
CAbany 8737 — ST. LOUIS — Residence Phone, GRand 5869-J
SAM D'AMICO

"The Business Man's Photographer"
Phone CEntral 7293
P. R. PAPIN PHOTO —CO.—
Commercial and Illustrative
"NATION-WIDE SERVICE"
1901-1903 LUCAS AVENUE

Joseph F. McMahon Cont. Co., Inc.
STREET PAVING — SIDEWALKS — SEWERS — EXCAVATION
Gerard McMahon 719 Buder Building Joseph F. McMahon

KOPPEIS BAKING CO.
Golden Rust Bread
HEand 9683
3346 Watson Road
St. Louis
DE LUXE Ice Cream

Use "Thunderbolt Patch"
For Best and Quickest Results
Manufactured by F. J. HAGERLING, St. Louis, Mo.

DRESSES For Ladies, Misses and Children — COATS For Ladies, Misses and Children
THE R. B. MFG. COMPANY
1126 WASHINGTON AV. ST. LOUIS
Branches: New York, Cincinnati, Dallas, Los Angeles and Phoenix.

Morgenthaler's
Cleaners & Dyers
County Branch: 7815 Forsythe Bl. WY. 1070
Main Plant: 1000 Wash St. CE. 5092

LET US SHOW YOU HOW YOU CAN OBTAIN ADDRESSING AS LOW AS $1.25 PER THOUSAND.
JEfferson 2572 Mason Addressing Service 307 N. CARDINAL

ARE YOU BOTHERED WITH ANTS?
TERRO Ant Killer Will Rid Your Place of Ants in 24 Hours
No matter how thick the ants are in your kitchen, pantry, icebox or garden, TERRO Ant Killer will clean them out in 24 hours or less. That's our positive, money-back guarantee. Get TERRO today. Ask your dealer for TERRO. If you can't get it, send us 50 cents and dealer's name for a bottle, postpaid.
SENORET CHEMICAL CO.
610 Gratiot St. St. Louis, Mo.

"AMCO" Treated Best Pure Manila—The "ALL-WEATHER" Rope
ST. LOUIS CORDAGE MILLS
VIctor 2670 Eleventh and Soulard Sts.

The Walter E. Zemitzsch Co.
Mfg. and Importers
Artificial Flowers and Modern Wood Display Fixtures for Show Windows and Interiors
1611 Washington Ave.
St. Louis, Mo.

CENTRAL INDUSTRIAL DISTRICT Incorporated
Industrial property both vacant and in buildings for lease or sale; served by both Frisco and Missouri Pacific Railroads, all located in the geographic center of the City of St. Louis. It is an industrial community now composed of twenty firms, many of which are world leaders in their respective lines. Low insurance rates and reasonable rents.
Frederick Fitzman, President
615 Chestnut Street, St. Louis

MISSISSIPPI RIVER FUEL CORPORATION
NATURAL GAS
Continental Life Building
3615 OLIVE ST. JEfferson 6210

Phone FOREST 3390 for a GENERAL TAXI CAB
General Taxi Drivers are almost "foolproof" against the "other fellow's" bad driving.
Lowest Meter Rates



M-K-T
MISSOURI-KANSAS-TEXAS RAILROAD
Serving All Points
WEST AND SOUTHWEST

MAGNET-LITE
A handy Light with magnetic base and 12-foot cord to attach instantly anywhere on your auto.
ATLAS MOTOR PRODUCTS CO.
2017 N. Broadway St. Louis, Mo.

TIP TOP SODA WATER
MADE OF PURE CANE SUGAR

SOUTH SIDE MACHINE CO., Inc.
Our New Plant Located at Kirchoerger, Eller & Mo. Pac. R. R.
General Industrial Machine Work
Light and Heavy Production, Repair and Engine Work
Special Machinery Built to Order
Riverside 7171

Service FLM Quality
FRED L. MUELLER SPECIALTIES, Inc.
217-219 Olive St. GArfield 1328
Bookbinding Repair Work

Call GArfield 6082
Fast Motor Cycle—Call and Delivery on Any Repair
Any Watch Put in Order, $2.50
Mainspring, $1.50; Crystal, 25c
STEWART'S JEWEL SHOP
308 N. 6th St., Opp. Famous-Barr
We Buy Old Gold and Silver

24 Floor Kinloch Bldg. — Tenth and Locust Sts.
ST. LOUIS LUNCH ROOM
For a quarter of a century we have served the best food to the people of St. Louis.

HOTEL MONTEREY
Kingshighway at Washington
Mrs. Geo. J. Dietz, Mgr.
Measuring Up to New Hotel Ideals
Luxurious appointments. Efficient service. Moderate prices prevail.
Both American and European
Phone FOrest 1140 for Details

No detail too small for us to give sympathetic service.
WM. AMBRUSTER UNDERTAKING CO.
Mrs. Edith E. Ambruster President
4234 Manchester. GRand 9100

Instant Beautifier
BEAUTIOLA
Guaranteed! In a Quality class by itself since 1882. You will marvel at the lovely results obtained by a few applications. Call or phone CHestnut 7229 for trial box. Price $1.00.
ELLA BERRY PHARM. CO.
316 N. 6th St., St. Louis

REID'S ORANGE FRONT STORES
Open All Night

REAL ESTATE

PART SIX

53 BUSINESS MEN ORGANIZE HOUSE BUILDING CONCERN

Perfect Homes, Inc., Proposes to Sell Distinctive Residences on Easy Terms at Minimum Profit.

25 STRUCTURES PLANNED IN 1930

They Will Range in Cost From $30,000 to $50,000 —Seven to Be Constructed Immediately.

By Berry Moore

Perfect Homes, Inc., has been formed, with Charles Paul, president; R. L. Mernagh, vice president, and C. H. Heidbrink, secretary-treasurer, to construct on an extensive scale residences to be sold on liberal terms and at a minimum profit, according to its architects.

Six houses are scheduled for construction at once in the Moorlands, now known as Claverahck Park, and one in Lake Forest on the Clayton road, comprising the former Crow tract, where sites were acquired pending organization of the building company. These houses will alternate in seven rooms and three baths and eight rooms and three baths. Cost, including the sites, will range from $30,000 to $50,000. Plans are being drawn by George H. Bartling, Inc.

The company intends to build not fewer than 25 houses this year, ranging in cost from $30,000 to $50,000, and about 100 next year. Each will be of original design. The buildings will be erected under the standard form of specifications as recommended by the Better Business Bureau and the American Institute of Architects. The architects will collaborate with prospective purchasers, with a view to conforming to the latter's ideas.

Stock Held by 53 Men.

Stock in the enterprise is held by 53 subcontractors, material men and manufacturers. Paul is secretary of the Standard Sash & Door Co.; Mernagh is sales manager of the Alton Brick Co., and Heidbrink is president of the Vitrolite Sales Co. The concern will not be affiliated with any subdivision enterprise. The enterprise, it is stated, is designed primarily to combat speculative building and stereotype form of construction.

The houses will be described in advertisements in the daily newspapers and on the radio.

Operations of the company will be expanded as fast as negotiations can be concluded for sites. The concern has established temporary quarters in the Paul Brown Building.

Construction of apartments will be deferred, pending equilibrium in supply and demand. Tentative plans have been made for several structures of this type.

Apartment Sites Sold.

Sales were reported last week for sites for new apartment buildings, with construction scheduled to begin this fall. Plans were disclosed for several skyscraper projects of this type, but these are contingent on financial arrangements. Construction in the apartment field, however, is not expected to be resumed to an appreciable extent before spring. Investment bankers are still averse to advancing money for such operations until the surplus supply of buildings in this field has been further reduced.

Architects are working on plans for residences ranging in price from $50,000 to $100,000. These are designed for sites both north and south of Clayton road. Land adjacent to the Olive street road is also said to be in demand for homes. Virtually all land within the city limits eligible for high-class homes has been absorbed, according to real estate men.

Transactions in real estate were in larger volume the closing week of August, embracing principally flats and apartments and investment holding s at pivotal points in the quasi-business sections. A revival of market operations is forecast with the advent of the fall season.

Cornet's Market View.

In the opinion of Henry L. Cornet of the real estate firm of Cornet & Zeibig, the recession in prices of property incident to liquidation and deflation has run its course and values now are at low stage.

Prevailing prices of property in many instances, he believes, offer opportunities for advantageous investments. Restrictions placed on loans for apartment projects, reducing construction along this line to the minimum, has worked to improvement in the real estate situation, he declares. Overproduction has been the fly in the ointment so far as real estate has figured in the general business depression, he contends.

There is no lack of money avai-

RO. & CO.
ed 1877
Securities
St. Louis

ILLINOIS TERMINAL R.R. SYSTEM
Serving St. Louis and "East Side" Industrial District
Building for the St. Louis of Tomorrow
GENERAL OFFICES
1221 Locust St. St. Louis, Mo.

ENTERPRISE and civic pride are making the most of nature's gifts to the East Side Cities.

Illinois Power and Light Corporation

M-K-T
MISSOURI-KANSAS-TEXAS RAILROAD
Serving All Points
WEST AND SOUTHWEST

MAGNET-LITE
A handy Light with magnetic base and 15-foot cord to attach instantly anywhere on your auto.
ATLAS MOTOR PRODUCTS CO.
2017 N. Broadway St. Louis, Mo.

TIP TOP
SODA WATER
MADE OF PURE CANE SUGAR

SOUTH SIDE MACHINE CO., Inc.
Our New Plant Located at
Eichelberger, Eller & Mo. Pac. R. R.
General Industrial Machine Work
Light and Heavy
Production, Repair and Engine Work
Special Machinery Built to Order
Riverside 7171

Service FLM Quality
FRED L. MUELLER SPECIALTIES, Inc.
217-219 Olive St. GArfield 1328
Bookbinding *Repair Work*

Call GArfield 6082
Fast Motor Cycle—Call and Delivery on Any Repair
Any Watch Put in Order, $2.50
Mainspring, $1.50; Crystal, 35c
STEWART'S JEWEL SHOP
306 N. 6th St., Opp. Famous-Barr
We Buy Old Gold and Silver

2d Floor Kinloch Bldg. Tenth and Locust Sts.
ST. LOUIS LUNCH ROOM
For a quarter of a century we have served the best food to the people of St. Louis.

HOTEL MONTEREY
Kingshighway at Washington
Mrs. Geo. J. Dietz, Mgr.
Measuring Up to New Hotel Ideals
Luxurious appointments. Efficient service. Moderate prices prevail.
Both American and European
Phone FOrest 1160 for Details

No detail too small for us to give sympathetic service.
WM. AMBRUSTER UNDERTAKING CO.
Mrs. Edith E. Ambruster President
4234 Manchester. GRand 9100

Instant Beautifier
BEAUTIOLA
Supreme! In a Quality class by itself since 1882. You will marvel at the lovely results obtained by a few applications. Call or phone CHestnut 7221 for trial box. Price $1.00.
ELLA BERRY PHARM. CO.
316 N. 6th St., St. Louis

REID'S ORANGE FRONT STORES
Open All Night

53 BUSINESS MEN ORGANIZE HOUSE BUILDING CONCERN

Perfect Homes, Inc., Proposes to Sell Distinctive Residences on Easy Terms at Minimum Profit.

25 STRUCTURES PLANNED IN 1930

They Will Range in Cost From $30,000 to $50,000 —Seven to Be Constructed Immediately.

By Berry Moore

Perfect Homes, Inc., has been formed, with Charles Paul, president; R. L. Mernagh, vice president, and C. H. Heidbrink, secretary-treasurer, to construct on an extensive scale residences to be sold on liberal terms and at a minimum profit, according to its architects.

Six houses are scheduled for construction at once in the Moorlands, now known as Claveralack Park, and one in Lake Forest on the Clayton road, comprising the former Crow tract, where sites were acquired pending organization of the building company. These houses will alternate in seven rooms and three baths and eight rooms and three baths. Cost, including the sites, will range from $30,000 to $50,000. Plans are being drawn by George H. Bartling, Inc.

The company intends to build not fewer than 25 houses this year, ranging in cost from $30,000 to $50,000, and about 100 next year. Each will be of original design. The buildings will be erected under the standard form of specifications as recommended by the Better Business Bureau and the American Institute of Architects. The architects will collaborate with prospective purchasers, with a view to conforming to the latter's ideas.

Stock Held by 53 Men.

Stock in the enterprise is held by 53 subcontractors, material men and manufacturers. Paul is secretary of the Standard Sash & Door Co.; Mernagh is sales manager of the Alton Brick Co., and Heidbrink is president of the Vitrolite Sales Co. The concern will not be affiliated with any subdivision enterprise. The enterprise, it is stated, is designed primarily to combat speculative building and stereotype form of construction.

The houses will be described in advertisements in the daily newspapers and on the radio.

Operations of the company will be expanded as fast as negotiations can be concluded for sites. The concern has established temporary quarters in the Paul Brown Building.

Construction of apartments will be deferred, pending equilibrium in supply and demand. Tentative plans have been made for several structures of this type.

Apartment Sites Sold.

Sales were reported last week for sites for new apartment buildings, with construction scheduled to begin this fall. Plans were disclosed for several skyscraper projects of this type, but these are contingent on financial arrangements. Construction in the apartment field, however, is not expected to be resumed to an appreciable extent before spring. Investment bankers are still averse to advancing money for such operations until the surplus supply of buildings in this field has been further reduced.

Architects are working on plans for residences ranging in price from $50,000 to $100,000. These are designed for sites both north and south of Clayton road. Land adjacent to the Olive street road is also said to be in demand for homes. Virtually all land within the city limits eligible for high-class homes has been absorbed, according to real estate men.

Transactions in real estate were in larger volume the closing week of August, embracing principally flats and apartments and investment holding s at pivotal points in the quasi-business sections. A revival of market operations is forecast with the advent of the fall season.

Cornet's Market View.

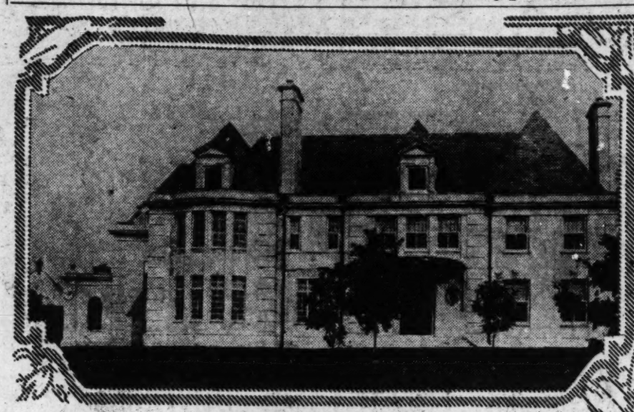
In the opinion of Henry L. Cornet of the real estate firm of Cornet & Zeibig, the recession in prices of property incident to liquidation or deflation has run its course and values now are at low stage.

Prevailing prices of property in many instances, he believes, offer opportunities for advantageous investments. Restrictions placed on loans for apartment projects, reducing consruction along this line to the minimum, has worked improvement in the real estate situation, he declares. Overproduction has been the fly in the ointment, so far as real estate has figured in the general business depression, he contends.

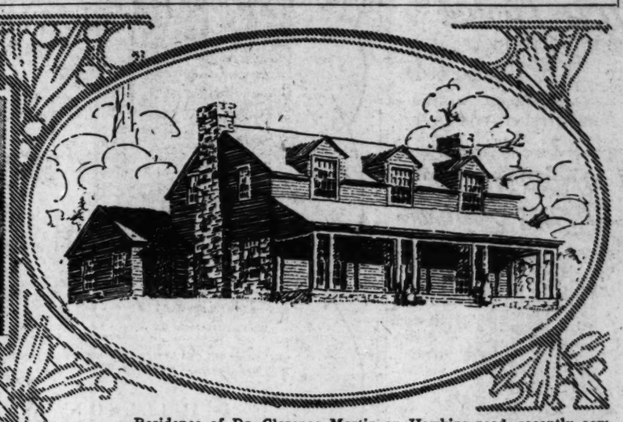
There is no lack of money available for real estate investment, according to Cornet, but it has been withheld pending the readjustment of prices, which has struck at overfinanced building projects given fictitious values in order to obtain building loans.

Before the close of the year, he predicts, there will be concrete evidence renewed interest in real estate in both the city and the county. It will be seen first, he says, in substantial purchases of investment properties in the business and quasi-business parts of the city. Cornet says the time to buy is when apparently everybody wants to sell.

Distinctive Types of New Suburban Homes



No. 4 Carrswold drive, new residence of Mr. and Mrs. Albert M. Keller. —Maritz & Young, Inc., architects.



Residence of Dr. Clarence Martin on Hawkins road, recently completed.—George Harkness, architect.

TO MAKE ST. LOUIS BEAN TRADE CENTER

Farr Co., Inc., of Denver Leases Floor of Cupples Building as Branch.

Farr Co., Inc., of Denver, a $1,000,000 concern handling grain, mixed feeds for stock and poultry, and beans, has taken an entire floor of the Cupples office building at 712 Spruce street.

This action follows the decision of the company to make St. Louis a large distributing center for its products. The company will distribute its products, from the St. Louis office, to points east of the Mississippi.

The company has established warehouse connections with the Howland Warehouse Co. in Cupples Station. It is the expectation of officers of the firm to distribute large quantities of beans from the St. Louis warehouse to points east of this city.

A nationwide plan, to stimulate production of beans in all states, is being carried on by this company.

SHAW & FRANCIS MOVING TO 1023 LOCUST STREET

New offices at 1023 Locust street will be formally opened Tuesday morning by Shaw & Francis, Inc., sales agents for Lake Forest, at Clayton and Hanley roads, and specialists in subdivision and residence real estate. The firm's old offices were at 1010 Olive street.

The staff of the organization has been enlarged and will handle sales, loans, insurance and property management.

The new office suite, on the ground floor, has been completely re-decorated and equipped, and will include private offices for the heads of the compar , C. A. Shaw and E. W. Francis, a conference room, and a large outer office for the sales force.

Associated with the firm will be O. H. Bramblet, O. J. Brickler, Thomas E. Mulvihill Jr., C. C. Peck Jr., E. C. Schisler, Fray Sparks and M. D. Obernier. Obernier has joined the staff as manager of the rental department.

The firm will continue to handle sale of property at Lake Forest, where a number of homes are under construction and more are planned. A $100,000 improvement program has recently been completed.

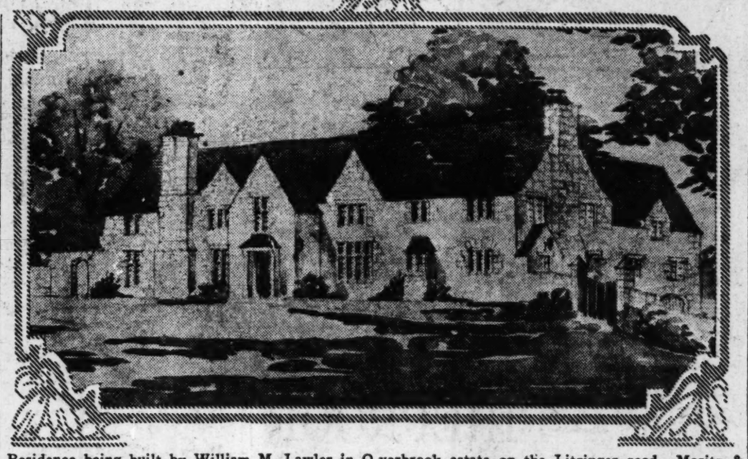
LE GRAND JONES, INC., SELLS TWO BUNGALOWS AND FLAT

LeGrand Jones, Inc., reports having sold a new seven-room brick bungalow on Auburn avenue, just west of North and South road, in Claynorth place, lot 45x120, for Sylvester Raftery Jr. to Harold H. Fischer; also a new six-room brick bungalow, on the south side of Auburn avenue, just west of North and South road in Claynorth place, for Sylvester Raftery to Abraham Silverberg; also a six-family flat building, 912-14-16 Montgomery street, for Harold H. Fischer.

AUGUST BUILDING PERMITS $1,274,401, DROP FROM 1929

Building permits issued by the city for August were for construction valued at $1,274,401, compared with $2,309,698 in August, 1929, and $1,408,999 last July.

The August list included 213 new buildings, costing $787,775 and 279 alterations costing $486,626.



Residence being built by William M. Lawler in Overbrook estate on the Litzinger road.—Maritz & Young, Inc., architects.

500 MEN ARE EMPLOYED ON NEW SHOE FIRM BUILDING

Progress on International's New Structure Has Been Unusually Rapid—to Be 10 Stories High.

Rapid progress is being made in building the International Shoe Co. distributing building at Fifteenth and Morgan streets, by the James Black Masonry & Contracting Co., general contractors.

Excavation was started March 18 and the eighth-floor concrete was completely poured Aug. 29, approximately five months later, after one month was lost obtaining permits and building a city sewer through the premises.

The most modern machinery and equipment ever used in a building in St. Louis is the principal reason for the rapid progress. The eighth floor concrete (62,000 square feet) was poured in three days. This building has 16 acres of floor space and covers a plot of ground 310x200 feet. It will be 10 stories.

The exterior of the building will be of a light impervious brick, trimmed with polycrrome terra cotta. The building is fireproof. All of the exterior windows are made of steel and are glazed with Hylite glass. Automatic sprinkling equipment is being installed throughout the building. Modern elevators of the micro-leveling type are also being installed.

The interior walls are faced with a light shade of fire clay tile which results in a low maintainance cost as there will be no interior painting or decorating necessary. A washing of the walls with water will make the building bright and clean.

The surface of the floors is being finished at the time the bearing concrete is poured and contains a metallic hardener. This prevents wear or treating of the floors in order to preserve the surface and further reduces maintainance cost after occupancy.

For safety three fire escapes are being erected within the building at the most convenient locations. These fire escapes have installed in them an easy tread concrete stairway and are lined with white enamel brick.

Approximately 500 men are employed daily on the building. Herbert L. Reinhardt, of the International Shoe Co. forces, is the architect and has a corps of engineers under him designing the structural parts of the building.

The building will be completed Nov. 15, although some of the floors will be occupied long before that time. When this building is erected the International Shoe Co. will occupy two blocks along Fifteenth street as their 10-story office building is immediately south of the new building and covers the block between Washington and Lucas avenues.

$105,000 LOAN MADE ON CHESTERFIELD APARTMENTS

A loan for $105,000 has been made by the Hemmelmann-Spackler Real Estate Co. on the Chesterfield Apartments at Union boulevard and Waterman avenue. It bears 6 per cent interest.

The new loan replaces one for $150,000 made by the concern several years ago.

HARTMAN-HEINRICH CO. MOVES TO SOUTH SIDE BANK BUILDING

The Hartman-Heinrich Realty Co., promoters of successful developments in Southwest St. Louis, have removed from 5800 Gravois avenue, their location for eight years, to new and attractive quarters in the South Side National Bank Building, Grand boulevard and Gravois.

Hartman-Heinrich Co. promoted Mueller Place, in which they built 36 flats, and they had a considerable part in the building development of Holly Hills. They are expanding their business, to include general financing. The Grand-Gravois realty center is one of the most important in outlying districts, about 20 firms in the realty line being located there.

REPORT ON SALES AND LEASES CLOSED BY LOUIS O. HONIG CO.

The Louis O. Honig Co. reported the following sales and leases closed recently: Lease to El Monte Cafe, 7160 Manchester avenue; lease to Morgan Express Co. for store, at 402 Morgan street; store at 406 Morgan to Midwest Novelty Co., store at 15 North Broadway to Fred Burrell; store at 2303 Cherokee street to Charles R. Jones, and store at 13 North Broadway to N. S. Pitliangas.

The firm also closed a lease with the E. & M. Sandwich Shop for 204 North Fourth street, the Mercantile-Commerce Bank & Trust Co. representing the owner.

The Honig company sold two and one-half acres on the north sideof Ripa avenue, St. Louis County, for Philip F. Rohmann to the School District of Hancock Place, for an additional playground.

HOME BUILT IN STYLE OF FRENCH CHATEAU

Entrance Hall of Albert M. Keller's House Is Two Stories High.

The residence of Mr. and Mrs. Albert M. Keller, Carrswold, just completed, is designed in the French chateau manner. It is built of cut Bedford stone with steep hipped roof.

The house is entered through a circular stair hall two stories high, surmounted by a domed ceiling in relief plaster. The walls are of travertine marble. The stairway is of Tavernelle marble. The living room has walnut burl panels relieved by carved pilasters and cut mirrors over the carved marble fireplace.

The library is finished in French oak, with a black and gold marble fireplace and recessed book niches.

The dining room is in directoire style, and is finished in a soft gray relieved with gold. The loggia is a wood-paneled room in greenish blue, with painted decorations. There is a large tavern room in the basement, with oak ceiling and rustic stone fireplace.

The owner's suite is of Louis XVI design, with a dressing room and two baths. There are two guest suites and a large sitting room in Louis XV style on the second floor.

A passenger elevator runs from the basement to the second floor.

Maritz & Young, Inc., were the architects.

Keller is a member of Paul Brown & Co., stock and bond brokers. Mrs. Keller was Miss Nellie Brown, daughter of the late Paul Brown, founder of the brokerage concern.

WEISELS NEGOTIATES LEASES ON FIVE WEST END STORES

The Henry R. Weisels Co. reports having leased five West End stores as follows: 6344 Delmar boulevard, which will be used as a bake shop, to Carl A. Wessel, for the Sixty-third Realty Co.; 5904 Delmar boulevard, which will be used as a restaurant, to Samuel and Clara Schwartz, for the Thurles Realty Co.; 929 Goodfellow avenue, to Kroger Grocery & Baking Co., for Katie Salfer estate; 4573 Laclede avenue, to John Savich for a cigar store, for George M. and Helen A. Scheu.

Weisels also renewed the lease on the large store at 6629 Delmar, through to 6690 Enright avenue, to Great Atlantic & Pacific Tea Co., for Nathan Frank, Inc. The original lease was the first in Greater St. Louis to the Great Atlantic & Pacific Tea Co.

BUILDING AND LOAN FIRMS DECREASE 324

Decline Is Due to Weeding Out of Inactive and Weak Pennsylvania Groups.

At the close of 1929, there were 12,342 building and loan associations operating in the United States, a decrease of 324 for the year, according to H. F. Cellarius, secretary of U. S. Building and Loan League. This reduction was due to the weeding out of 371 inactive and weak associations in Pennsylvania. Otherwise, the number of associations in the several states remained substantially the same as in the previous year.

Combined total assets of the building and loan associations in all the tates aggregate $8,695,154,220, an increase for the year of $679,119,893, or at the rate of a little less than 8½ per cent. Growth in membership did not, however, keep pace with that of the assets. Total membership is 12,111,209, an increase for the year of 115,304 members or at the rate of a little less than 1 per cent.

Assets $7,787,405,383.

Of the total assets, $7,787,405,383 are invested in mortgage loans, being 89.6 per cent of such assets. The amount of mortgage loans made in 1929 is estimated at $1,800,000,000, showing a decrease of about 10 per cent from the previous year's figure.

The largest gain in assets was made by California, $180,036,745, which is, however, for an 18-month period ending Dec. 31, 1929. New Jersey associations increased their assets $119,074,037 during the year, while Pennsylvania made a gain of $59,943,656 and Ohio $46,145,259. Other states making gains in assets of $10,000,000 or more for the year were: Wisconsin, $31,162,283; Illinois, $28,495,532; Massachusetts, $27,516,610; Texas, $23,981,515; New York, $20,680,594; Missouri, $19,224,363; Michigan, $18,466,603; Indiana, $14,047,877; and Kentucky, $13,367,294.

Average holdings of members in building and loan associations increased $49.71 during the year 1929, the total average amount now held by each member being $717.94.

CENTRAL HARDWARE CO. BUILDING IN WELLSTON

Wrecking was started Wednesday to make way for a building to be erected for the Central Hardware Co. on northwest corner of Kienlen and Easton avenues, Wellston.

The building is to be a two-story and basement structure of terra cotta and brick, with elevator, oil heat and sprinkler system, especially designed for hardware and plumbing business. It is to be ready for occupancy Nov. 1. The building will contain 12,000 square feet covering a lot 53 feet by 81 feet 5 inches.

Perles & Stone, Inc., represented all parties in negotiation of a long term lease.

The building will be similar in design and structure to the firm's recently constructed building on South Kingshighway, negotiations for which were also handled by Perles & Stone. The Central Hardware Co. now has three stores.

The property is owned by Mrs. Teresa J. Rosegrant, who is erecting the building.

SCREW AND BOLT FIRM TO BUILD BIG FURNACE

Equipment to Cost $250,000; 25 Additional Workers to Be Employed.

Plans for installation of an open-hearth furnace of 40-ton capacity and all necessary equipment by the St. Louis Screw & Bolt Co., 6900 North Broadway, were announced yesterday through George C. Smith, director of the Industrial Bureau.

The equipment will necessitate an investment of $250,000 and will result in the employment of 25 additional workers. It will be completed by Jan. 1.

The furnace has been bought in various parts of the country and is being assembled in the company's plant. Its installation necessitates erection of an addition to one of the buildings and a change in design of several others. One hundred persons are now employed in the rolling mill of the company.

By the new process, ingots are put through the heating furnace, then treated and run through a roughing mill. They are then sheered into billets and the billets are put through a subsidiary furnace and then run through a 10-inch mill. This runs them into bars 200 feet long or into coils. This steel is used for making nuts and bolts.

NEW WING IS COMPLETED AT BEL-NOR PUBLIC SCHOOL

Construction of the new wing to the Bel-Nor public school has been completed, thereby adding four classrooms to the school. Three years ago this school consisted of a basement only, now the boiler room, and was heated by stoves. The district developed so rapidly that the main building was erected in 1928.

With the addition the school now has eight classrooms, kindergarten, library, gymnasium, auditorium, indoor playroom and teachers' restroom. It is a fireproof, two-story brick building, thoroughly modern and is one of the units of the Normandy Consolidated School District. All grades from kindergarten to junior high school are taught. Its location on Nordic drive in Bel-Nor enables children living in this subdivision to escape many traffic hazards in going to and from school.

ST. AUGUSTINE'S EPISCOPAL BUYS HOUSE FOR RECTORY

Kent Jarvis reports the following sales:

For Lulie Spencer Robison, 10-room residence, 4284 McPherson avenue, to Walter E. Phillips; for John F. Benz and others, residence, 1718 Del Norte avenue, Richmond Heights, to the Parochial Trust Fund of the Episcopal Church, which bought this house for a rectory for St. Augustine's Episcopal Church; for Clarence Shotwell, Ballwin, Mo., two lots in Tuxedo Park, fronting 100 feet on Clark avenue, to James E. Holland.

G. F. BERGFELD CO. REPORTS SALE OF TWO RESIDENCES

The George F. Bergfeld Co., Inc., reports the sale of No. 6249 Pershing avenue, a two and one-half story brick residence, containing 10 rooms and two baths, for the Misses Hospes to W. D. Temm. The company also sold No. 6128 Kingsbury boulevard, a 10-room brick residence, with two baths, for Charles K. McClure to a client of the company.

FUNDS AVAILABLE FOR FIRST MORTGAGE LOANS
Business—Residential—Apartments—City and County
Williams, McRee & Co.
Incorporated
315 N. 7th St. CHestnut 7944

REAL ESTATE LOANS
AT LOWEST RATES
On Improved City and Suburban Property
Franklin-American Company
CEntral 9950 716 Locust Street

REAL ESTATE LOANS
We have money to loan in sums to suit on good improved real estate for three or five years. Also have 15-year plan. Also building loans. Reasonable commission.
Anderson-Stocke-Buermann
MAin 4593 808 Chestnut St.
SOUTH-SIDE BRANCH
3612 GRAVOIS

Real Estate Bonds
Seasoned Investments
We have prepared a list of Real Estate Bonds—denominations of $500 and $1000—yielding from 5% to 6½%.
Investors whose first consideration is Safety should call or write for a list.
"Guaranteed Titles Guaranteeing First Mortgage"
Edw. K. Love Realty Co.
MAin 1207 or 1208 704 Chestnut St.

REAL ESTATE LOANS
on
City and County Property
REASONABLE CHARGES
Mortgage Loan Correspondent
New York Life Insurance Co.
SAFE INVESTORS OF MONEY
HEMMELMANN-SPACKLER R. E. CO.
SEVENTH AND CHESTNUT MAIN 1224



The Happiest Homes Are Those Built on Our 15-Year Loan Plan
We specialize in loans to home owners. If you contemplate building a home, get our construction loan plan.
Laclede Bond & Mortgage Co.
Loan Correspondent of
THE METROPOLITAN LIFE INSURANCE CO.
The Largest Life Insurance Company in the World
CH. 6912 714 Chestnut CH. 6913

Index To Classified Advertisements

In This Section:

REAL ESTATE

	Page
Apartments for Rent	2
Apartments for Sale	9
Apartments, Wanted to Rent	7
Builders' Column	7
Bungalows, Cottages (Sale)	8
Business Property (For Rent)	6
Business Property Wtd. to Rent	7
Business Property (For Sale)	9
Dwellings Wanted to Rent	7
Dwellings for Sale	9
Exchange (Real Estate)	7
Farms, Farm Land	9
Financial	10
Flats for Rent	4
Flats for Sale	9
Flats Wanted to Rent	7
Garages, Stables	6
Hotels	2
Houses, Flats, etc. (Colored)	6
Improved Property	10
Investment Property	10
Lots for Sale	10
Money Wanted	7
Office Space	6
Real Estate (Colored)	10
Real Estate—Country	10
Real Estate Loans	10
Real Estate Wanted to Buy	7
Residences for Rent	5
Real Estate Wanted to Buy	10
Residences for Sale	9
Resorts (Country Board)	10
Suburban Property for Rent	6
Suburban Property for Sale	7

FOR SALE

	Page
Animals	Pt.S.P.6
Automobiles	11
Bicycles, Motorcycles	11
Boats, Launches	Pt.S.P.4
Books, Periodicals	Pt.S.P.4
Building Material	11
Clothing	Pt.1.P.11
Coal and Wood	Pt.1.P.11
Exchange (Misc.)	Pt.1.P.11
Household Goods	11
Horses, Vehicles	Pt.1.P.11
Musical	11
Jewelry, Gold, Silver	11
Loans	Pt.S.P.4
Machinery	Pt.1.P.11
Misc. for Sale	Pt.1.P.11
Office Furniture	Pt.1.P.11
Personal Prop. Loans	Pt.S.P.4
Pianos—Musical	11
Poultry Supplies	Pt.S.P.4
Radio Supplies	11
Refrigerators	Pt.1.P.11
Roofing Material	11
Seeds, Plants	Pt.S.P.4
Sewing Machines	11
Typewriters	Pt.1.P.11

HOTELS

NORTHWESTERN HOTEL
4919 Natural Bridge
New fireproof and modern; 200 rooms, with bath, $8 to $10 per week; excellent meals. EVergreen 7090.

ALBANY HOTEL, 4873 Page
A family hotel; quiet and attractive; American-European; our summer rates and service will please you; American, $40 a month up; cooler, $75 up. FOrest 3931.

ALCAZAR HOTEL—2127 Locust. 75c and 10 minutes west of Union Station. (c61)

EMPRESS-RIALTO HOTEL—Near Grand and Olive; nice clean rooms, $1 and up; weekly rate. 3534 Olive st (c99)

HOTEL UNIVERSITY (6803 Delmar)—Special rates $25 month; $6.50 week. (c)

HUNTINGTON HOTEL, 4049 Washington—Room and board, $9 week up; excellent meals; sleeping rooms, $4 week up. Lindell 9392.

MELVILLE HOTEL—5338 Bartmer; colonial porch; lawn; American plan; home cooking; fried spring chicken our specialty

TIMBERLAKE HOTEL, Taylor and Laclede. DElmar 0383. Attractive, newly decorated rooms; running water and private baths; winter rates for teachers; European or American plan.

WASHINGTON — 3708 University apartments; rooms $7 and $9 per week

APARTMENTS

APARTMENTS FOR RENT

APARTMENT—3 rooms, kitchenette; owner's residence; heat, phone; adults. CA. 1301. (c92)

Central

WARREN APARTMENT
1117 PINE ST.
3-room, 4-room efficiency. Concealed beds, tile bath, electricity and gas included. CONVENIENT DOWNTOWN LOCATION. Key at Apt. 202.
Oreon E. & R. G. Scott, 800 Chestnut

North

BELT, 1945—3-room efficiency, $35. W. J. BARTLING, 7 N. 7th. Main 4873.

DODIER, 2834—3 attractive rooms, tile bath, hardwood floors, furnace, $32.50. (c65)

FAIR, 3525—New building; heat, light, gas, refrigeration furnished; living room, bedroom, kitchenette and dinette; tiled bath with shower; $35; open.
SAVINGS TRUST CO. FOrest 8240.

5-ROOM EFFICIENCIES
4211 N. Grand and 2611 Penrose; crafter walls; very modern flat. Rent $42.50 to $42. See manager, 4205 N. Grand.
DUBINSKY REALTY CO., 504 Walnwright Bldg.

HALLS FERRY, 8234—Four-room efficiency; steam heat, refrigeration, elevator; janitor; ready for occupancy. EVer. 9436.

HARRIS, 4238-40A—3 rooms, bath, hardwood floors, heat, janitor service; $40.
MORRIS AAUFF CO. INC., 826 Chestnut

HEBERT, 3622—6 rooms, sunroom, garage. Ofelse 0239W.

McLARAN, 3970—Elms Park: see these newly decorated modern, most desirable location; reasonable. EVergreen 0855. (c99)

NEWSTEAD, 4329A N.—3 rooms in splendid condition; will be vacant Sept. 20; only $20.
FRED A. BENEKE, 212 Wainwright Bldg.

PECK, 4201—3 rooms and breakfast room, modern.

1ST NATIONAL COMPANY
Apartment, 4035 Pope.
FIRST NATIONAL COMPANY
Broadway and Locust. Garfield 2000.

ST. FERDINAND, 4517A—3 rooms, second floor; gas, electric, bath, toilet, etc.; only $25.
FERD A. BENEKE, 212 Wainwright Bldg.

NEAR FAIRGROUNDS PARK
Corner Prairie and Palm (opposite Beaumont High); 3 and 4 room efficiencies; heat, refrigeration furnished; light and air; reasonable.
WM. S. DROZDA REALTY CO.
4006 CHOUTEAU NEWSTEAD 0379

PALMER APARTMENTS
3000 N. Spring; 5-room efficiency apartment, very modern and beautifully arranged. Refrigeration furnished. Rent $95. See janitor.
DUBINSKY REALTY COMPANY
504 Walnwright Bldg.

HOTELS

Everything That Makes for Comfort—
Ideal location—three garages within half a block. Apartments and spacial Bachelor Suites have up-to-date living room, bath and dressing room. Concealed beds, tub and shower, built-in wardrobe and drawers all contribute to convenience and comfort. Hotel rooms and Kitchenette Apartments newly furnished. To top it all is the spirit of courteous hotel service, and reasonable prices prevailing—one square block of parking space.

Forest Park Hotel
OUR $1.00 DINNER IS HARD TO BEAT
4900 West Pine at Euclid DElmar 5800

APARTMENTS FOR RENT

North

ST. LOUVAN APARTMENTS
Northeast corner St. Louis and Vandeventer. Efficiency apartments; first-class condition; $50 and $55.
WEST ST. LOUIS TRUST CO.
4101 EASTON AV. LINDELL 0461.

WEST FLORISSANT, 4225—Opposite O'Fallon Park; 5 large rooms, janitor; heat.

Northwest

ALDINE, 4555—New building; strictly modern 5-room efficiency; refrigeration; heat; $45; open. See janitor.
SAVINGS TRUST CO. FOREST 8240.

BELT, 3505—4 rooms, modern; newly decorated; call Sunday morning. (c99)

CLARA, 3316—3-room efficiency; $35.
KAMP, 7151/2 Chestnut. CHestnut 8342.

GOODFELLOW, 2731—Splendid new 4 and 5 room efficiencies; crafter walls, refrigeration; front view; reasonable. FOrest 5431W

KINKSHIGHWAY, 2811 N.—3 and 4 rooms, large living room, electric refrigeration. For information see janitor. (c6)

LOTUS, 5008—4 rooms, heat, refrigeration, gas, electricity, furnished; $67.50.
WANSTRATH, Main 4148.

NATURAL BRIDGE, 4415A—4 rooms, modern, hardwood floors, $37.50.

QUEENS, 5302—5-room modern apartment, garage and heat furnished. Colfax 6152R. (c)

ST. LOUIS, 4739—5 rooms, including sunroom and brick garage; hardwood floors; hot-water heat; janitor service; only $50.
OREON E. & R. G. SCOTT, 800 Chestnut

SEMPLE, 1627—2 rooms and bath; heat, gas and electric furnished; $25.
WELLSTON TRUST R. E. CO. MU. 1600.

TERRY, 5758—Just 2 left of these beautiful apartments; rent very reasonable; see them today and call PArkview 4361W.

3401 N. UNION
Attractive 4-room suites; in new building; electric refrigeration; rent reasonable.
CORNET & ZEIBIG, MAin 4560

4412 WEST FLORISSANT
3-room efficiency and 4-room apartment; electric refrigeration, heat, hot water, janitor service. Manager on premises.
V. A. CHINBERG, MAIN 4583.

South

ALABAMA, 4730—4-room efficiency, including bedroom, refrigeration, heat, janitor service; rent very reasonable. See manager on premises. Riverside 7233J. (c62)

ALFRED, 1933—Living room, dining room, breakfast room, kitchen, bedroom, gas, electric, refrigeration furnished; $85. LAclede 8385 (c7)

APARTMENT—Modern 4 rooms and sunroom, Murphy bed, hall; Norge; adults only. Apply 2d floor west, 4166 Russell (c99)

ARSENAL, 4400 (Bonaire)—3 large rooms, tile bath, shower, incinerator; large closets; garage. (c99)

1022-28 BATES ST.
BLOCK EAST OF GRAND.
1-room efficiency apartment; living room with concealed bed, bedroom, dinette and kitchen; refrigeration, gas, electric, heat and hot water furnished; $37.50 up. Open. Call
FEDERER, 2610 Gravois. PRospect 1519.

3661 BATES
4-room efficiency; modern; heat furnished. See caretaker on premises in Holly Hills; $45 and $50 month.
FEDERER, 2610 Gravois. PRospect 1519.

3610A BATES ST.
4 rooms, refrigeration; heat and janitor service furnished; beautifully decorated. Ideal location; rent reduced.
FEDERER, 2610 Gravois. PRospect 1519

NEW ROSANA APARTMENTS.
BATES AND GRAND.
Three rooms, efficiency, furnished or unfurnished; light, gas, heat paid; $47.50 up. Riverside 5598J.

BATES, 3656—4 rooms, breakfast room, electric refrigeration; janitor; garage.

BEAUTIFUL APARTMENTS
S. GRAND BOUL. AND BINGHAM AVE.
1 Block South of Meramec St.
Rentals, $50.00
4-room efficiency, well-arranged apartments; tile bath, built-in features. Including Murphy bed, refrigeration, janitor service, gas stove and laundry stove.
Conveniently located to car, bus, theater and stores.
Inspect today—open evenings until 9.
FEDERER REALTY CO.
PRospect 1519. 2610 Gravois.

BOTANICAL, 3900—Light, quiet, new apartment; reasonable.

CALIFORNIA, 1617—3 rooms, modern; hardwood floors; $35. Riverside 4268M. (c99)

CLEVELAND, 4048—Rent very reasonable; call and see to appreciate; open.

PRETTIEST SPOT ON SOUTH SIDE.
4275 Cleveland; 4 rooms, modern conveniences; $65; janitor on premises. (c)

CLEVELAND, 4080—Splendid apartment for small family adults. MAin 1277.

4219-33 ELLENWOOD AV.
GRAVOIS AT 4545.
4-room efficiencies; decorated very attractively; living room, crafter oil painted and color glazed, with full-size coil spring in-a-door bed. 15-ft. closet; oil dining room; can be used as additional bedroom; ample kitchen. Only car and street cars to theater. $42.50 to $50. Open today.
FEDERER, 2610 Graves. PRospect 1520. (c)

ELLENWOOD, 4209 (Granada Apts.)—3-4 room efficiency, kitchen completely furnished; heat, janitor, Frigidaire. (c80)

3967 FLAD
Bedroom, living room, dinette, with in-a-door bed, kitchen, all outside rooms, strictly modern, well equipped, attractively decorated, new apartment; reasonable rent.
Lindell 9212.

FLAD, 4517—3-room efficiency; modern; decorated; sleeping porch; near school. (c7)

FLAD, 4105—Four rooms and sunparlor; perfect condition; desirable location and good car service.
KOPMEAN REALTY CO. Main 1195.

GASCONADE, 3165-67—New 4-room efficiencies, with refrigeration; rent $57.50 and $60. Keys at 4808 Gasconade.
SINGER-KLEIN CO., INC., CHest. 5665

GOLDEN GATE
3-1-5-7-ROOM EFFICIENCY; MOST BEAUTIFUL FIREPROOF BUILDING, INCLUDING MOST UP-TO-DATE INTERIOR AND EXTERIOR EVER BUILT IN SOUTH ST. LOUIS. ONE-COOLEST SPOT IN THE CITY. ROOF GARDEN FOR OCCUPANTS OF BUILDING; 50-CAR GARAGE IN BASEMENT. REFERENCES REQUIRED. 4086 MORGANFORD, 2 BLOCKS NORTH OF BEVO MILL.
3086 SOUTH GRAND BL.
6-room efficiency; Frigidaire, heat, janitor service; also 4-room efficiency, with same convenient features.
WRIGHT-CO., 3204 S. Grand. Pros. 6043.

GRAND, 3232 S. (At Utah)—Opposite St. Pius Church; 4 extra choice rooms; first or second floor; refrigeration; low rent.
WOLF-POLLACK, 101 N. 8th. MAin 1889

GRAND, 3245—4 rooms; dressing closet, refrigeration; across from park. GRand 8247. (c83)

GRAND, 3269A—4 rooms; steam heat furnished; good location for doctor or dentist; reasonable. (c99)

GRAND, 3853 S.—Apartment, sublease; room efficiency; rent reasonable. Call Sunday, Apt. 303. (c)

GRAND, 3872A S.—3 rooms, dressing room; heat, gas, frigidaire. $55.

GRAVOIS, 4446-50—Drake Apts.; several 4-room efficiencies; Crafter walls; Murphy beds, electric refrigeration; up-to-date features; shower; gas stoves, corrected halls. See representative at Apt. B, 4448, for inspection; rent reduced.
MATHEWS REAL ESTATE CO.
915 Chestnut. Second floor.

GRAVOIS, 4910 — Four room efficiency; janitor service.
BRINKMANN R. CO., Riverside 3060.

HOTELS

Hotel Cheshire
Kingshighway at Delmar
Rates $1.50 and up
Special Weekly Rates

Hotel Coronado
Grand at Lindell
Rates $1.50 and up
Special Weekly Rates

Hotel Jefferson
Grand at Washington
Rates $1.50 and up
Special Weekly Rates

Hotel Lennox
Grand at Lindell
Rates $1.50 and up
Special Weekly Rates

Hotel Statler
Delmar at Grand
Rates $2.50 and up

Hotel Warwick
Kingshighway at Delmar
Rates $1.50 and up
Special Weekly Rates

Hotel Windsor
Grand at Washington
Rates $1.50 and up
Special Weekly Rates

Hotel Winton
Grand at Lindell
Rates $1.50 and up
Special Weekly Rates

Hotel Wolfner
Grand at Olive
Rates $1.50 and up
Special Weekly Rates

Hotel Worthington
Grand at Washington
Rates $1.50 and up
Special Weekly Rates

Hotel Zenobia
Grand at Lindell
Rates $1.50 and up
Special Weekly Rates

Hotel Zeppelin
Grand at Delmar
Rates $1.50 and up
Special Weekly Rates

Hotel Zeppelin Annex
Grand at Delmar
Rates $1.50 and up
Special Weekly Rates

Hotel Zeppelin Garage
Grand at Delmar
Rates $1.50 and up
Special Weekly Rates

Hotel Zeppelin Garage Annex
Grand at Delmar
Rates $1.50 and up
Special Weekly Rates

Hotel Zeppelin Garage Annex No. 2
Grand at Delmar
Rates $1.50 and up
Special Weekly Rates

Hotel Zeppelin Garage Annex No. 3
Grand at Delmar
Rates $1.50 and up
Special Weekly Rates

Hotel Zeppelin Garage Annex No. 4
Grand at Delmar
Rates $1.50 and up
Special Weekly Rates

Hotel Zeppelin Garage Annex No. 5
Grand at Delmar
Rates $1.50 and up
Special Weekly Rates

Hotel Zeppelin Garage Annex No. 6
Grand at Delmar
Rates $1.50 and up
Special Weekly Rates

Hotel Zeppelin Garage Annex No. 7
Grand at Delmar
Rates $1.50 and up
Special Weekly Rates

Hotel Zeppelin Garage Annex No. 8
Grand at Delmar
Rates $1.50 and up
Special Weekly Rates

Hotel Zeppelin Garage Annex No. 9
Grand at Delmar
Rates $1.50 and up
Special Weekly Rates

Hotel Zeppelin Garage Annex No. 10
Grand at Delmar
Rates $1.50 and up
Special Weekly Rates

Hotel Zeppelin Garage Annex No. 11
Grand at Delmar
Rates $1.50 and up
Special Weekly Rates

Hotel Zeppelin Garage Annex No. 12
Grand at Delmar
Rates $1.50 and up
Special Weekly Rates

Hotel Zeppelin Garage Annex No. 13
Grand at Delmar
Rates $1.50 and up
Special Weekly Rates

Hotel Zeppelin Garage Annex No. 14
Grand at Delmar
Rates $1.50 and up
Special Weekly Rates

Hotel Zeppelin Garage Annex No. 15
Grand at Delmar
Rates $1.50 and up
Special Weekly Rates

Hotel Zeppelin Garage Annex No. 16
Grand at Delmar
Rates $1.50 and up
Special Weekly Rates

Hotel Zeppelin Garage Annex No. 17
Grand at Delmar
Rates $1.50 and up
Special Weekly Rates

Hotel Zeppelin Garage Annex No. 18
Grand at Delmar
Rates $1.50 and up
Special Weekly Rates

Hotel Zeppelin Garage Annex No. 19
Grand at Delmar
Rates $1.50 and up
Special Weekly Rates

Hotel Zeppelin Garage Annex No. 20
Grand at Delmar
Rates $1.50 and up
Special Weekly Rates

Hotel Zeppelin Garage Annex No. 21
Grand at Delmar
Rates $1.50 and up
Special Weekly Rates

Hotel Zeppelin Garage Annex No. 22
Grand at Delmar
Rates $1.50 and up
Special Weekly Rates

Hotel Zeppelin Garage Annex No. 23
Grand at Delmar
Rates $1.50 and up
Special Weekly Rates

Hotel Zeppelin Garage Annex No. 24
Grand at Delmar
Rates $1.50 and up
Special Weekly Rates

Hotel Zeppelin Garage Annex No. 25
Grand at Delmar
Rates $1.50 and up
Special Weekly Rates

Hotel Zeppelin Garage Annex No. 26
Grand at Delmar
Rates $1.50 and up
Special Weekly Rates

Hotel Zeppelin Garage Annex No. 27
Grand at Delmar
Rates $1.50 and up
Special Weekly Rates

Hotel Zeppelin Garage Annex No. 28
Grand at Delmar
Rates $1.50 and up
Special Weekly Rates

Hotel Zeppelin Garage Annex No. 29
Grand at Delmar
Rates $1.50 and up
Special Weekly Rates

Hotel Zeppelin Garage Annex No. 30
Grand at Delmar
Rates $1.50 and up
Special Weekly Rates

Hotel Zeppelin Garage Annex No. 31
Grand at Delmar
Rates $1.50 and up
Special Weekly Rates

Hotel Zeppelin Garage Annex No. 32
Grand at Delmar
Rates $1.50 and up
Special Weekly Rates

Hotel Zeppelin Garage Annex No. 33
Grand at Delmar
Rates $1.50 and up
Special Weekly Rates

Hotel Zeppelin Garage Annex No. 34
Grand at Delmar
Rates $1.50 and up
Special Weekly Rates

Hotel Zeppelin Garage Annex No. 35
Grand at Delmar
Rates $1.50 and up
Special Weekly Rates

Hotel Zeppelin Garage Annex No. 36
Grand at Delmar
Rates $1.50 and up
Special Weekly Rates

Hotel Zeppelin Garage Annex No. 37
Grand at Delmar
Rates $1.50 and up
Special Weekly Rates

Hotel Zeppelin Garage Annex No. 38
Grand at Delmar
Rates $1.50 and up
Special Weekly Rates

Hotel Zeppelin Garage Annex No. 39
Grand at Delmar
Rates $1.50 and up
Special Weekly Rates

Hotel Zeppelin Garage Annex No. 40
Grand at Delmar
Rates $1.50 and up
Special Weekly Rates

Hotel Zeppelin Garage Annex No. 41
Grand at Delmar
Rates $1.50 and up
Special Weekly Rates

Hotel Zeppelin Garage Annex No. 42
Grand at Delmar
Rates $1.50 and up
Special Weekly Rates

Hotel Zeppelin Garage Annex No. 43
Grand at Delmar
Rates $1.50 and up
Special Weekly Rates

Hotel Zeppelin Garage Annex No. 44
Grand at Delmar
Rates $1.50 and up
Special Weekly Rates

Hotel Zeppelin Garage Annex No. 45
Grand at Delmar
Rates $1.50 and up
Special Weekly Rates

Hotel Zeppelin Garage Annex No. 46
Grand at Delmar
Rates $1.50 and up
Special Weekly Rates

Hotel Zeppelin Garage Annex No. 47
Grand at Delmar
Rates $1.50 and up
Special Weekly Rates

Hotel Zeppelin Garage Annex No. 48
Grand at Delmar
Rates $1.50 and up
Special Weekly Rates

Hotel Zeppelin Garage Annex No. 49
Grand at Delmar
Rates $1.50 and up
Special Weekly Rates

Hotel Zeppelin Garage Annex No. 50
Grand at Delmar
Rates $1.50 and up
Special Weekly Rates

Hotel Zeppelin Garage Annex No. 51
Grand at Delmar
Rates $1.50 and up
Special Weekly Rates

Hotel Zeppelin Garage Annex No. 52
Grand at Delmar
Rates $1.50 and up
Special Weekly Rates

Hotel Zeppelin Garage Annex No. 53
Grand at Delmar
Rates $1.50 and up
Special Weekly Rates

Hotel Zeppelin Garage Annex No. 54
Grand at Delmar
Rates $1.50 and up
Special Weekly Rates

Hotel Zeppelin Garage Annex No. 55
Grand at Delmar
Rates $1.50 and up
Special Weekly Rates

Hotel Zeppelin Garage Annex No. 56
Grand at Delmar
Rates $1.50 and up
Special Weekly Rates

Hotel Zeppelin Garage Annex No. 57
Grand at Delmar
Rates $1.50 and up
Special Weekly Rates

Hotel Zeppelin Garage Annex No. 58
Grand at Delmar
Rates $1.50 and up
Special Weekly Rates

Hotel Zeppelin Garage Annex No. 59
Grand at Delmar
Rates $1.50 and up
Special Weekly Rates

Hotel Zeppelin Garage Annex No. 60
Grand at Delmar
Rates $1.50 and up
Special Weekly Rates

Hotel Zeppelin Garage Annex No. 61
Grand at Delmar
Rates $1.50 and up
Special Weekly Rates

Hotel Zeppelin Garage Annex No. 62
Grand at Delmar
Rates $1.50 and up
Special Weekly Rates

Hotel Zeppelin Garage Annex No. 63
Grand at Delmar
Rates $1.50 and up
Special Weekly Rates

Hotel Zeppelin Garage Annex No. 64
Grand at Delmar
Rates $1.50 and up
Special Weekly Rates

Hotel Zeppelin Garage Annex No. 65
Grand at Delmar
Rates $1.50 and up
Special Weekly Rates

Hotel Zeppelin Garage Annex No. 66
Grand at Delmar
Rates $1.50 and up
Special Weekly Rates

Hotel Zeppelin Garage Annex No. 67
Grand at Delmar
Rates $1.50 and up
Special Weekly Rates

Hotel Zeppelin Garage Annex No. 68
Grand at Delmar
Rates $1.50 and up
Special Weekly Rates

Hotel Zeppelin Garage Annex No. 69
Grand at Delmar
Rates $1.50 and up
Special Weekly Rates

Hotel Zeppelin Garage Annex No. 70
Grand at Delmar
Rates $1.50 and up
Special Weekly Rates

Hotel Zeppelin Garage Annex No. 71
Grand at Delmar
Rates $1.50 and up
Special Weekly Rates

Hotel Zeppelin Garage Annex No. 72
Grand at Delmar
Rates $1.50 and up
Special Weekly Rates

Hotel Zeppelin Garage Annex No. 73
Grand at Delmar
Rates $1.50 and up
Special Weekly Rates

Hotel Zeppelin Garage Annex No. 74
Grand at Delmar
Rates $1.50 and up
Special Weekly Rates

Hotel Zeppelin Garage Annex No. 75
Grand at Delmar
Rates $1.50 and up
Special Weekly Rates

Hotel Zeppelin Garage Annex No. 76
Grand at Delmar
Rates $1.50 and up
Special Weekly Rates

Hotel Zeppelin Garage Annex No. 77
Grand at Delmar
Rates $1.50 and up
Special Weekly Rates

Hotel Zeppelin Garage Annex No. 78
Grand at Delmar
Rates $1.50 and up
Special Weekly Rates

Hotel Zeppelin Garage Annex No. 79
Grand at Delmar
Rates $1.50 and up
Special Weekly Rates

Hotel Zeppelin Garage Annex No. 80
Grand at Delmar
Rates $1.50 and up
Special Weekly Rates

Hotel Zeppelin Garage Annex No. 81
Grand at Delmar
Rates $1.50 and up
Special Weekly Rates

Hotel Zeppelin Garage Annex No. 82
Grand at Delmar
Rates $1.50 and up
Special Weekly Rates

Hotel Zeppelin Garage Annex No. 83
Grand at Delmar
Rates $1.50 and up
Special Weekly Rates

Hotel Zeppelin Garage Annex No. 84
Grand at Delmar
Rates $1.50 and up
Special Weekly Rates

Hotel Zeppelin Garage Annex No. 85
Grand at Delmar
Rates $1.50 and up
Special Weekly Rates

Hotel Zeppelin Garage Annex No. 86
Grand at Delmar
Rates $1.50 and up
Special Weekly Rates

Hotel Zeppelin Garage Annex No. 87
Grand at Delmar
Rates $1.50 and up
Special Weekly Rates

Hotel Zeppelin Garage Annex No. 88
Grand at Delmar
Rates $1.50 and up
Special Weekly Rates

Hotel Zeppelin Garage Annex No. 89
Grand at Delmar
Rates $1.50 and up
Special Weekly Rates

Hotel Zeppelin Garage Annex No. 90
Grand at Delmar
Rates $1.50 and up
Special Weekly Rates

Hotel Zeppelin Garage Annex No. 91
Grand at Delmar
Rates $1.50 and up
Special Weekly Rates

Hotel Zeppelin Garage Annex No. 92
Grand at Delmar
Rates $1.50 and up
Special Weekly Rates

Hotel Zeppelin Garage Annex No. 93
Grand at Delmar
Rates $1.50 and up
Special Weekly Rates

Hotel Zeppelin Garage Annex No. 94
Grand at Delmar
Rates $1.50 and up
Special Weekly Rates

Hotel Zeppelin Garage Annex No. 95
Grand at Delmar
Rates $1.50 and up
Special Weekly Rates

Hotel Zeppelin Garage Annex No. 96
Grand at Delmar
Rates $1.50 and up
Special Weekly Rates

Hotel Zeppelin Garage Annex No. 97
Grand at Delmar
Rates $1.50 and up
Special Weekly Rates

Hotel Zeppelin Garage Annex No. 98
Grand at Delmar
Rates $1.50 and up
Special Weekly Rates

Hotel Zeppelin Garage Annex No. 99
Grand at Delmar
Rates $1.50 and up
Special Weekly Rates

Hotel Zeppelin Garage Annex No. 100
Grand at Delmar
Rates $1.50 and up
Special Weekly Rates

Hotel Zeppelin Garage Annex No. 101
Grand at Delmar
Rates $1.50 and up
Special Weekly Rates

Hotel Zeppelin Garage Annex No. 102
Grand at Delmar
Rates $1.50 and up
Special Weekly Rates

Hotel Zeppelin Garage Annex No. 103
Grand at Delmar
Rates $1.50 and up
Special Weekly Rates

Hotel Zeppelin Garage Annex No. 104
Grand at Delmar
Rates $1.50 and up
Special Weekly Rates

Hotel Zeppelin Garage Annex No. 105
Grand at Delmar
Rates $1.50 and up
Special Weekly Rates

Hotel Zeppelin Garage Annex No. 106
Grand at Delmar
Rates $1.50 and up
Special Weekly Rates

Hotel Zeppelin Garage Annex No. 107
Grand at Delmar
Rates $1.50 and up
Special Weekly Rates

Hotel Zeppelin Garage Annex No. 108
Grand at Delmar
Rates $1.50 and up
Special Weekly Rates

Hotel Zeppelin Garage Annex No. 109
Grand at Delmar
Rates $1.50 and up
Special Weekly Rates

Hotel Zeppelin Garage Annex No. 110
Grand at Delmar
Rates $1.50 and up
Special Weekly Rates

Hotel Zeppelin Garage Annex No. 111
Grand at Delmar
Rates $1.50 and up
Special Weekly Rates

Hotel Zeppelin Garage Annex No. 112
Grand at Delmar
Rates $1.50 and up
Special Weekly Rates

Hotel Zeppelin Garage Annex No. 113
Grand at Delmar
Rates $1.50 and up
Special Weekly Rates

Hotel Zeppelin Garage Annex No. 114
Grand at Delmar
Rates $1.50 and up
Special Weekly Rates

Hotel Zeppelin Garage Annex No. 115
Grand at Delmar
Rates $1.50 and up
Special Weekly Rates

Hotel Zeppelin Garage Annex No. 116
Grand at Delmar
Rates $1.50 and up
Special Weekly Rates

Hotel Zeppelin Garage Annex No. 117
Grand at Delmar
Rates $1.50 and up
Special Weekly Rates

Hotel Zeppelin Garage Annex No. 118
Grand at Delmar
Rates $1.50 and up
Special Weekly Rates

Hotel Zeppelin Garage Annex No. 119
Grand at Delmar
Rates $1.50 and up
Special Weekly Rates

Hotel Zeppelin Garage Annex No. 120
Grand at Delmar
Rates $1.50 and up
Special Weekly Rates

Hotel Zeppelin Garage Annex No. 121
Grand at Delmar
Rates $1.50 and up
Special Weekly Rates

Hotel Zeppelin Garage Annex No. 122
Grand at Delmar
Rates $1.50 and up
Special Weekly Rates

Hotel Zeppelin Garage Annex No. 123
Grand at Delmar
Rates $1.50 and up
Special Weekly Rates

Hotel Zeppelin Garage Annex No. 124
Grand at Delmar
Rates $1.50 and up
Special Weekly Rates

Hotel Zeppelin Garage Annex No. 125
Grand at Delmar
Rates $1.50 and up
Special Weekly Rates

Hotel Zeppelin Garage Annex No. 126
Grand at Delmar
Rates $1.50 and up
Special Weekly Rates

Hotel Zeppelin Garage Annex No. 127
Grand at Delmar
Rates $1.50 and up
Special Weekly Rates

Hotel Zeppelin Garage Annex No. 128
Grand at Delmar
Rates $1.50 and up
Special Weekly Rates

Hotel Zeppelin Garage Annex No. 129
Grand at Delmar
Rates $1.50 and up
Special Weekly Rates

Hotel Zeppelin Garage Annex No. 130
Grand at Delmar
Rates $1.50 and up
Special Weekly Rates

Hotel Zeppelin Garage Annex No. 131
Grand at Delmar
Rates $1.50 and up
Special Weekly Rates

Hotel Zeppelin Garage Annex No. 132
Grand at Delmar
Rates $1.50 and up
Special Weekly Rates

Hotel Zeppelin Garage Annex No. 133
Grand at Delmar
Rates $1.50 and up
Special Weekly Rates

Hotel Zeppelin Garage Annex No. 134
Grand at Delmar
Rates $1.50 and up
Special Weekly Rates

Hotel Zeppelin Garage Annex No. 135
Grand at Delmar
Rates $1.50 and up
Special Weekly Rates

Hotel Zeppelin Garage Annex No. 136
Grand at Delmar
Rates $1.50 and up
Special Weekly Rates

Hotel Zeppelin Garage Annex No. 137
Grand at Delmar
Rates $1.50 and up
Special Weekly Rates

Hotel Zeppelin Garage Annex No. 138
Grand at Delmar
Rates $1.50 and up
Special Weekly Rates

Hotel Zeppelin Garage Annex No. 139
Grand at Delmar
Rates $1.50 and up
Special Weekly Rates

Hotel Zeppelin Garage Annex No. 140
Grand at Delmar
Rates $1.50 and up
Special Weekly Rates

Hotel Zeppelin Garage Annex No. 141
Grand at Delmar
Rates $1.50 and up
Special Weekly Rates

Hotel Zeppelin Garage Annex No. 142
Grand at Delmar
Rates $1.50 and up
Special Weekly Rates

Hotel Zeppelin Garage Annex No. 143
Grand at Delmar
Rates $1.50 and up
Special Weekly Rates

Hotel Zeppelin Garage Annex No. 144
Grand at Delmar
Rates $1.50 and up
Special Weekly Rates

Hotel Zeppelin Garage Annex No. 145
Grand at Delmar
Rates $1.50 and up
Special Weekly Rates

Hotel Zeppelin Garage Annex No. 146
Grand at Delmar
Rates $1.50 and up
Special Weekly Rates

Hotel Zeppelin Garage Annex No. 147
Grand at Delmar
Rates $1.50 and up
Special Weekly Rates

Hotel Zeppelin Garage Annex No. 148
Grand at Delmar
Rates $1.50 and up
Special Weekly Rates

Hotel Zeppelin Garage Annex No. 149
Grand at Delmar
Rates $1.50 and up
Special Weekly Rates

Hotel Zeppelin Garage Annex No. 150
Grand at Delmar
Rates $1.50 and up
Special Weekly Rates

Hotel Zeppelin Garage Annex No. 151
Grand at Delmar
Rates $1.50 and up
Special Weekly Rates

Hotel Zeppelin Garage Annex No. 152
Grand at Delmar
Rates $1.50 and up
Special Weekly Rates

Hotel Zeppelin Garage Annex No. 153
Grand at Delmar
Rates $1.50 and up
Special Weekly Rates

Hotel Zeppelin Garage Annex No. 154
Grand at Delmar
Rates $1.50 and up
Special Weekly Rates

Hotel Zeppelin Garage Annex No. 155
Grand at Delmar
Rates $1.50 and up
Special Weekly Rates

Hotel Zeppelin Garage Annex No. 156
Grand at Delmar
Rates $1.50 and up
Special Weekly Rates

Hotel Zeppelin Garage Annex No. 157
Grand at Delmar
Rates $1.50 and up
Special Weekly Rates

Hotel Zeppelin Garage Annex No. 158
Grand at Delmar
Rates $1.50 and up
Special Weekly Rates

Hotel Zeppelin Garage Annex No. 159
Grand at Delmar
Rates $1.50 and up
Special Weekly Rates

Hotel Zeppelin Garage Annex No. 160
Grand at Delmar
Rates $1.50 and up
Special Weekly Rates

Hotel Zeppelin Garage Annex No. 161
Grand at Delmar
Rates $1.50 and up
Special Weekly Rates

Hotel Zeppelin Garage Annex No. 162
Grand at Delmar
Rates $1.50 and up
Special Weekly Rates

Hotel Zeppelin Garage Annex No. 163
Grand at Delmar
Rates $1.50 and up
Special Weekly Rates

Hotel Zeppelin Garage Annex No. 164
Grand at Delmar
Rates $1.50 and up
Special Weekly Rates

Hotel Zeppelin Garage Annex No. 165
Grand at Delmar
Rates $1.50 and up
Special Weekly Rates

Hotel Zeppelin Garage Annex No. 166
Grand at Delmar
Rates $1.50 and up
Special Weekly Rates

Hotel Zeppelin Garage Annex No. 167
Grand at Delmar
Rates $1.50 and up
Special Weekly Rates

Hotel Zeppelin Garage Annex No. 168
Grand at Delmar
Rates $1.50 and up
Special Weekly Rates

Hotel Zeppelin Garage Annex No. 169
Grand at Delmar
Rates $1.50 and up
Special Weekly Rates

Hotel Zeppelin Garage Annex No. 170
Grand at Delmar
Rates $1.50 and up
Special Weekly Rates

**

6152 WATERMAN AV.

Beautiful New Building. Furnished or Unfurnished. 3 rooms and bath; 4 rooms, including sunroom, bedroom. Beautifully furnished.

Rents very reasonable.

Manager at building.

Orcon E. & R. G. Scott, 800 Chestnut.

5-Room Apartment Only $50

1210 Montclair; steam heat; janitor; new hardwood floors; good location; open.

DUBINSKY REALTY CO., Main 2757.

KINGSBURY

381 CLARA (Head of Kingsbury Place)

Eight rooms, three baths.

DOUGLASS LOAN & INVEST. CO. Garfield 1297

504 SECURITY BLDG. (c99)

6-room apartment with Frigidaire, $65 to $75. Newly decorated and modernized. Very conveniently located. See manager, 5577 Delmar, Cabany 9439.

DUBINSKY REALTY COMPANY 504 Wainwright Bldg.

6607 UNIVERSITY DRIVE

5-room apartment; 2 baths, electric refrigeration, garage. Beautiful neighborhood. Rent reasonable.

DUBINSKY REALTY COMPANY 504 Wainwright Bldg.

5862-78 CATES

BEAUTIFUL LIGHT AIRY NEW APARTMENT, COLORED TILE BATH WITH SHOWER; LIGHT, HEAT, GAS AND ELECTRIC REFRIGERATION FURNISHED; ONLY 3 VACANCIES, NO RESTRICTED CLIENTELE. FOREST 9333. MAIN 2686.

ALAMEDE 6424A—2d floor east: 4 rooms; private; newly decorated; open; $40. DENIS B. WHEELS CO., 8th & Chestnut

AMHERST PL., 1239—6 rooms, bath, hardwood floors, heat and janitor service; $50. A. RUST & SONS REALTY CO. Main 4552. 816 Chestnut st.

AMHERST, 1246 — 3d floor north; 8 rooms and bath; rent $100 per month. HISCUS REALTY CO. Main 4407. 804 Chestnut.

AMHERST, 7327—2-family duplex, 2d floor; 6 rooms; very modern; oil heat; janitor service; heated garage; reasonable. Apply owner 1st floor. (c59)

AMHERST, 7345—4 rooms, sunroom; modern; janitor; reasonable. For 4916, (c62)

AMHERST PL., 1215—6 rooms, 3 beds; janitor; heat, hot water; $85.

APARTMENT—Elegant 6 rooms, studio, living room, breakfast nook, 2 baths, 2 garages, corner Glen Ridge and York 2700 West; in Blue Ridge Terrace.

APARTMENT—2-4 or 5 rooms; steam heat; hot water, gas, electric. MCI. 4535. (c)

APARTMENT—Sublease beautiful 4-room efficiency; liberal concession. Parkview 4567W. (c)

APARTMENT—4 and 5 rooms $40 to $55.50; refrigeration. FOrest 6634. (c62)

APARTMENT—To sublease, 18 months; 7 rooms; 2 baths; desirable location; liberal concession. Delmar 1422. (c)

49XX ARGYLE PLACE

BETWEEN LINDELL AND MARYLAND

Suites of 8 and 9 rooms, with 2 and 3 baths; 3 showers; large lot. Beautifully redecorated. MAin 0444.(c80)

NEW FOREST GARDENS

1016 Art Hill pl. (¼ block south of Forest Park); one of the prettiest apartments in the city; 4 rooms, 2 baths; gas refrigeration, etc., $75 and up. See agent on premises. (83)

DESIRABLE APARTMENT.

5424 Delmar; 2d floor; 4 large rooms and porch; refrigeration furnished; garage. E. L. BAKEWELL. Chestnut 5555.

CARTHEW, 5750 — 8-room, heat; furnished garage; $90. (c83)

Beautiful 3-room modern apartments, $65, $67.50.

Beautiful 4 rooms, modern. Phone Parkview 1556. (c82)

2306A BIG BEND

4 rooms, tile bath; beautiful new building; electric refrigeration; heat and janitor service, furnished.

GERALDINE BROS. R. E. CO., 813 Chestnut.

BLACKSTONE, 1301A—4 rooms, heat and janitor service; $40. GIESSOW R. CO. Chestnut 9448. (c)

ONLY $32.50.

14 N. Boyle; 3 rooms and bath; heat, janitor service and hot water; in convenient neighborhood. WINDSOR MANAGEMENT. CHestnut 6900.

BUCKINGHAM COURT, 4924—3 room efficiency; electric refrigeration in-a-door breakfonette. (c80)

New Terrace Garden Apts.

7551-55 BYRON PLACE (CLAYTON)

Beautiful 4, 5, 6 room apartments. Colored tile baths, showers, refrigeration, gas fires, clothes dryers, etc.; janitor service; all reasonable. Open.

MAURER-GUHO-REFFA REALTY CO. INC. 5510 OLIVE ST. JEfferson 8862-8803.

5347 Cabanne Av.

Just west of Union. Beautiful new building apartments of 4 rooms, including full-size bedrooms, all-tile bath; all decorations in lead and oil; electricity, gas and refrigeration included; open for inspection.

OREON E. & R. G. SCOTT 800 CHESTNUT

5514-18 CABANNE

Six and eight rooms at reasonable rents; large rooms, high ceilings; modern decorations to suit; immediate possession. Open. See manager on premises. (c99)

5836 CABANNE

5 rooms; heated garage; refrigeration. Floor service; newly decorated. Manager on premises.

V. A. CHINBERG. MAIN 4593.

5617 CABANNE

4 and 5 room new efficiencies, gas, electric refrigeration; plenty closets, very desirable; must be seen to be appreciated; reduced to $67.50 and $52.50. (c99)

CABANNE, 5823—Five large rooms, open front porch; steam heat, electric refrigerator, garage; newly decorated.

JOHN H. ABBOTT, Realtor, 709 Chestnut.

CABANNE, 6309—4 and 5 room efficiencies; heat and refrigeration furnished; $52.50 and $52.50.

DOHERTY R. E. CO., 908 Chestnut.

CABANNE, 5882-88—5-room apartments hardwood floors, tile bath, steam heat janitor service, electric refrigerator.

ANDERSON-STOCKE-BUERMANN.

CABANNE, 5844-50—3 rooms, sun parlor, tile bath, hardwood floors.

ANDERSON-STOCKE-BUERMANN.

CABANNE, 5510—Attractive 8 rooms, garage; refrigeration; rent reduced. FOrest 0272W. (c99)

CABANNE, 6263—4 rooms, sun parlor; low rental. 4Rand 5247. (c83)

CABANNE, 5573—6 rooms, sun porch, janitor service. (c)

LOOK—6431 Cates—5 rooms, breakfast room, refrigeration; reasonable; corner. (c)

Beautiful Arrangement

2430 Cates; 5 full rooms and sunroom (Murphy bed); refrigeration; very reasonable. Also

A1 condition; 2d east. Phone Parkview 3210 or FOrest 4531W. (c83)

5738-40 CATES AVE.

3 rooms, dressing closet; refrigeration; Murphy bed; will decorate to suit.

ANDERSON-STOCKE-BUERMANN.

The Wiltshire

725 SKINKER ROAD

Beautiful 9-Story Fireproof Building Overlooking Entire Forest Park.

There is now available one apartment of 5 rooms and bath and one of 6 rooms and 2 baths. Furnished and Unfurnished.

This building is distinguished by its beautiful landscaped lawn, its newly decorated lobby and halls and superior service. The entire building is equipped with every modern convenience. .

Garage available if desired.

OPEN FOR INSPECTION

Oreon E. & R. G. Scott, 800 Chestnut St.

St. Louis' Newest and Finest

5 and 6 Room Apartments

Pierre Chouteau

4440 Lindell Boulevard

Beautiful New Building

5634 DELMAR—COR. DE BALIVIERE

ONLY A FEW NOW LEFT

Living rooms, bath and Pullman kitchen. Also 3-room efficiency.

FURNISHED OR UNFURNISHED

Unfurnished $52.50 and Up

Furnished $65.00 and Up

Including electricity, gas and electric refrigeration.

See Manager at Building or

OREON E. & R. G. SCOTT 800 Chestnut.

5741 CABANNE

An attractive building in an attractive district; the distinction of address and the convenience of location are combined here.

A full 4-room apartment, with an in-a-door bed in dining room, and generously supplied with closet space, is available at this time at $80; completely modern.

Also a 3-room efficiency at $55.

M. H. RODEMYER & COMPANY 109 N. 8th. t. Main 4134.

U. S. GRANT

4562 LINDELL BOUL.

FIREPROOF BUILDING

FURNISHED OR UNFURNISHED

Three and four room efficiency apartments. Highly desirable, attractively finished, superior location. Basement garage. Rentals from $55.00. Manager on premises.

M. H. RODEMYER & COMPANY 109 N. 8th St. Main 4134.

PERSHING APARTMENTS

5386 Pershing Av.

6-room efficiency, bath with shower, including electric refrigeration. Rent $75 per month.

FRANCISCUS REALTY CO. 804 Chestnut St. Main 4407

EUCLID TERRACE APT.

789 N. Euclid; beautiful 4 and 5 room apartments; modern and up-to-date; Frigidaire. Rent $80 and $70. See manager, first floor.

DUBINSKY REALTY CO., 504 Wainwright Bldg.

LINCOLN APARTMENT

5476 Delmar bl.; 7 fine rooms, 2 baths; garage; electric refrigeration; will decorate to suit; rent only $115. Oreon E. & R. G. Scott, 800 Chestnut.

APARTMENTS FOR RENT — West

CATES, 6425—5 rooms, sun parlor, 909 Hamilton, 4 rooms, refrigeration. 535 Clara, 6 rooms, open porch. 533 Hamilton, 5 rooms, sun parlor. 5903 Washington, 5 rooms, corner. DIESTEL-HUNST CO., Parkview 0200.

CATES, 5534—First floor, west, 5 rooms, electric refrigeration; party will show. Call Chestnut 4545.

EUGENE J. ALTHEIMER, WILLIAMS & CALMER, INC., 817 Chestnut st.

3-ROOM APARTMENT, $50.

5223-25A Cates av.; heat furnished; will put in good condition; open.

C. R. MILTENBERGER, 14 N. 8th st.

CATES, 6002—4-room efficiency; includes large bedroom. Key; party will show. ROYAL BLDG. & REALTY CO., 4539 Delmar. FOrest 3196. (c)

CATES, 6260—6 large, light rooms, hot water, janitor service; garage optional. SCHWENKER REALTY CO., 819 Chestnut (c1)

CATES 5903—2 bedrooms, large sleeping porch, sunroom, living room, dining room and kitchen, first-class throughout, all conveniences, open, references required.

CATES, 6312—4 large rooms, 6 efficiency; 2 Murphy beds; janitor; $50; with G. E. refrigerator, $55. Cabanne 2175W.

CATES, 6305—3 large rooms, dressing room, bed, janitor, refrigeration, $50. Parkview 5056W. (c)

CATES, 6070—Brightest 3-room efficiency in St. Louis; $50. C. A. THOMPSON R. CO., 5872 DELMAR.

CATES, 6230—Corner; 5 rooms and sunparlor, bright and airy; refrigeration; reasonable. Parkview 1190R.

CATES, 5573—Exclusive 6 rooms, third floor; gentiles; no children; $110.

4508 CHOUTEAU.

Five-room efficiency; tile bath, hardwood floors, furnace; newly decorated; $45.

WEST ST. LOUIS TRUST CO., 1101 EASTON AV. LINDELL 0461. (c62)

CHOUTEAU APARTMENT—(5846 Clemens); beautiful apartment consisting of living room, bedroom, kitchen and dinette; tile bath with shower; janitor or call Parkview 4561W. (c)

CHOUTEAU, 4531 — 4 rooms, electric refrigeration; heat, janitor, stove; $55; month's concession. SCHAEFER R. E. CO., Riverside 2277. (c62)

Lewis & Clark APARTMENTS 308 CLARA

3-4 ROOM EFFICIENCY.

ATTRACTIVE STUDIO APARTMENT.

These apartments are new, modern and up-to-date in every detail. See manager. (c80)

BEAUTIFUL APARTMENTS.

826 Clara; 4-5 room efficiencies, Tyrolized floors, tile bath, tinted in soft pink and green shades, heat, light, janitor service, electric refrigeration. Rental reasonable. WENZLICK Management, Chestnut 6900.

CLARA, 533—Beautiful apartment, six rooms, sun parlor, 2 baths; all newly decorated and modern; immediate occupancy; electric refrigeration; $100. OREON E. & R. G. SCOTT, 800 Chestnut.

CLARA, 406—6 rooms, 2 baths; electric refrigeration; open.

418 Clara; 8 rooms; 2 baths, electric refrigeration; open.

CLARA, 527—Six rooms, 2 baths; also 4 and 5 rooms with sun parlor with built-in bed—open Sunday, will decorate. E. L. BAKEWELL. CHestnut 5555.

CLARA, 775—5-room modern apartment, sleeping porch; also private front porch and garage. See janitor or address Room 311 Majestic Bldg., Columbus, O. (c)

CLAYTON, 6718—New 4 and 5 room efficiencies; Frigidaire; garage; modern; inspect; rent $60 and $70. Apply 6728, Mrs. Mitchell. Also furnished.

SINGER-KLEIN R. CO., INC. CHest. 5665

CLAYTON RD., 6378—Just west of Forest Park; 4 and 5 rooms; refrigeration; janitor; etc.; newly decorated; $70 up. HISCUS REALTY CO. or SAVINGS TRUST CO., FOrest 8240.

CLAYTON, 6734—5-room efficiency, Frigidaire; reasonable rent; new building. BISHOP REALTY CO., Main 0357. (c)

CLAYTON, 6237-41—New, light, up-to-date, 3 large rooms, $55. (c99)

CLAYTON ROAD, 6147—Five bright, clean rooms, heat, refrigeration.

NOW READY TO MOVE IN

The Morocco Apartments

N. W. Cor. Clemens and Clara

See these beautiful, well-arranged and different units. Your inspection is invited.

EUGENE J. ALTHEIMER, WILLIAMS & CALMER, INC., 817 Chestnut st.

6269 CLEMENS, U. CITY

Four and 5 rooms, electric refrigeration. CH. 6057, or CA. 5157. (c62)

CLEMENS, 6220—Attractive 3-room efficiency; south and west exposure, new fireproof building, tile shower, gas light, refrigeration, heat, janitor included; garage in basement. (c)

CLEMENS, 5507—6 rooms, sun room, in-a-door bed, refrigeration, large yard, laundry, locker; reasonable. HC. 0218M. (c62)

SEE 5512 CLEMENS.

Four rooms, including furniture, new, beautiful, quiet, all conveniences.

CLEMENS, 6043—5 rooms, Murphy, lawn, quiet; reasonable. CAbany 4106J

CLEMENS, 5902-04A—Five rooms; steam heat, janitor. Colfax 8559. (c7)

CLEMENS, 6255—7 rooms, kelvinator, oil heat; garage. Parkview 3254. (c83)

5066A DELMAR

Modern 6-room flat; hot-air heat; $40. V. A. CHINBERG. MAIN 4593.

TIVOLI APARTMENTS

6338 DELMAR BOULEVARD

Get one of these fine 3-room efficiencies, in fireproof building; rent $45 to $55; handsomely carpeted halls. Manager on premises to see to high class service. We give you gas, electric light, gas range, heat, electric refrigeration; elevator. Will put any apartment in first-class condition. MATTHEWS REAL ESTATE COMPANY, 615 Chestnut St., Second Floor.

7720 DELMAR

Just ready for occupancy, 5-room flat. Upper has studio living room. Oil heat. Breakfast room.

V. A. CHINBERG. MAin 4953.

DELMAR, 7287—5 rooms; tile bath; in-a-door bed, hot heat; garage; refrigeration; up-to-date; rent reduced to responsible tenant; vacated Sept. 15. PArkview 7530J. (c99)

5530 DELMAR.

An unusually attractive, more like a home; 6 large rooms, reception hall, solarium 2 baths refrigeration; reduced rent.

6323 DELMAR

5 full rooms, large living room, suitable for music, doctors, etc.

JONES BROS. R. E., 1021 Arcade.

5530 DELMAR

Unusually attractive, more like a home; 6 large rooms, reception hall; solarium, 2 baths, refrigeration; reduced rent.

5530 DELMAR.

Unusually attractive and well built 6 spacious rooms, reception hall, solarium, 2 baths; a real home. (c83)

DELMAR, 4656—5 rooms, newly decorated, hot water and heat furnished; janitor. CHestnut 6747; open.

DELMAR, 5101E—6 rooms modern, reasonable rents. G Viviano 1022 S. 7th. CEntral 8089. (c80)

DELMAR, 5502—3 rooms, bath, screened porch; southern exposure; crafted walls, refrigeration, oil heat. (c99)

DELMAR, 5540—7 rooms, 2 baths, sunparlor, sleeping porch, garage; redecorated throughout; electric refrigeration; $75 per month; concession. R. M. FRANK R. E. CO., 16 N. 8th st. Main 4497. (c99)

ENRIGHT, 6272—5 rooms, sun parlor; large Frigidaire; garage; shower bath; adults.

ENRIGHT, 5611—Attractive new 3 and 4 rooms; electric gas, refrigeration, heat, etc.; reasonable; open for inspection. (c83)

ENRIGHT, 6033—6 rooms, elegant; new; heat optional. Sept. 15.

ENRIGHT, 5903—Beautiful 5-room apt. flat; janitor service. CAbany 4022R. (c)

ENRIGHT, 6320 (at Interdrive)—third floor west; 6 rooms; beautiful view; $75.

ENRIGHT, 5621 — Gorgeous bedroom apartment; only $70; see manager. (c9)

EZZEL, 6003—5 rooms, including 2 large bedrooms, newly decorated; janitor service

237 N. EUCLID AV.

Three full-sized rooms and bath, Murphy bed, giving 4-room efficiency; refrigeration if desired; from $55, with concession. Main 0444. (c80)

EUCLID, 904 N.—4 rooms, steam heat, janitor service; rent $50.

OTTO TIETJENS, 722 Chestnut st.

EUCLID, 12A S.—6 rooms, tile bath, hardwood floors, heat, janitor, reasonable.

WELLSTON TRUST R. E. CO., 3872 DELMAR.

FOREST COURT, 618-22—block east Hanley road, ¼ block south Wydown; 5-room apartment, large living room, ¾ block from street and service cars; electric refrigeration, janitor service; oil heat; excellent neighborhood; open for inspection. E. L. THOMPSON R. CO., 3872 DELMAR.

FOREST PARK, 4471—5-room apartment; sunroom; Frigidaire; 1st floor west; possession Oct. 1. Call Chestnut 1081. (c9)

FOREST PARK, 4344—3 rooms, Murphy bed; reduced rent. (c99)

7258 FORSYTHE

7-room apartment; janitor service; electric refrigeration.

V. A. CHINBERG, MAIN 4593.

FORSYTHE, 7046—Beautiful apartment to sublease. If your present lease expires Sept. 1, see today for most liberal concession; leaving city. CAbany 8120. (c)

FORSYTHE, 7232—5 large rooms, 6-room efficiency; screened porch; garage. (c)

GOODFELLOW, 853—6 rooms, A1 condition; fireplace, heat, electric and gas. (92)

1221 HAMILTON

3-room efficiency, electric refrigeration, janitor service.

V. A. CHINBERG, MAIN 4593.

ONLY $45.

1019 Hamilton; 4 large rooms, tile bath, heat, janitor service, electric refrigeration, hardwood floors, Murphy bed. WENZLICK MANAGEMENT, CHest 6900.

HAMILTON, 1296—First floor; 4 rooms, electric refrigeration, janitor service. SCHAEFER R. E. CO. Riverside 2277. (c62)

1144 HAMILTON.

Four rooms, newly decorated; janitor service; reduced rentals. (c83)

HAMILTON, 1206—5-6 rooms, screened porch, Frigidaire, shower; reduced; open. (c83)

HAMILTON, 858—First floor, 6 fine rooms, including sunroom; $65.

LEON E. BAKEWELL, 2 Hamilton 5555 Chestnut.

HAMILTON, 525—3 rooms, steam heat, Frigidaire; janitor service; rent $62.50.

TOM TIETJENS, 722 Chestnut.

HAMILTON, 12 J (Apt. D)—Room for 1 or 2 MUlberry 1798. (c)

HAMILTON, 1305—Beautiful apartment; reasonable. (c99)

NEW APARTMENTS.

WYDOWN FOREST

On Hanley rd. at Shirley drive, 2 blocks north of Wydown. Large rooms, abundant closets; 2 bedrooms; exquisitely decorated; modern automatic fatlifter; garage included

2D FLOOR, $120; 1ST FLOOR, $115.

OPEN FOR INSPECTION.

CHAMBERLAIN-GWINNS, CAbany 9482.

622 S. HANLEY RD.

7 large rooms, 2 baths, craftex walls, radiators, shields, and marble tops, tile walls and ceilings in kitchen and baths; large frigidaire, oil burner, beyond smoke line; in fact an ideal home.

HAWTHORNE PL., 1348 (terminus of Markets car line)—3-room efficiency; electric refrigeration; open.

A. G. BLANKE R. E. CO., 711 Chestnut.

737 HEMAN

6 rooms, showers, screened porches. (c)

HEMAN, 716—3 room efficiency; Al condition; reasonable. Open until 2. (c62)

1005 HI-POINTE PL.

Ethel at McKausland; 4 and 5 room apartments; will put in first-class condition; rents reduced to $75 and $60. (c99)

HODIAMONT, 1068A—2d floor; 5 rooms, bath, gas, electric, sleeping porch; heat furnished; $42.50.

EUGENE J. ALTHEIMER, WILLIAMS & CALMER, INC., 817 Chestnut st.

INTERDRIVE, 6424—3 rooms, sun parlor, sleeping porch, Murphy room, sun porch, refrigeration. Open. Call Chestnut 4545.

EUGENE J. ALTHEIMER, WILLIAMS & CALMER, INC., 817 Chestnut st.

INTERDRIVE, 735—6 rooms, 2 bedrooms, frigidaire, gentiles, $70. (c99)

LUCAS, 4313—6 rooms; large, beautiful rooms and 2 bathrooms; also reception and breakfast room, oil heat; every modern equipment found in finest homes on finest street in or around St. Louis; originally rented for $160; now reduced; $135. Building of electric refrigeration. Inspection by appointment only. Call PArkview 1608 Sunday or Chestnut 6180 Tuesday.

KINGSBURY, 6817 (2d floor)—Five rooms and sunroom; pleasant arrangement; fine refrigeration; parklike district; comfortable home; adults; open for inspection; garage. FRANCIS-PERRY-RUTH, 110 S. 7th.

KINGSBURY, 5775—5 rooms, sun parlor and sleeping porch; electric refrigeration; rent $80 and $85.

SINGER-KLEIN R. CO., INC., CHest. 5665

KINGSBURY, 5745—4 lovely steam-heated rooms; also reception and sunroom; $63; concession to reliable tenant. PArk. 1576. (c83)

KINGSBURY, 5938—4 rooms, sunroom, sleeping porch.

GEO. F. BERGFELD CO., INC., 3832 West Pine. JEfferson 1437.

KINGSBURY, 5749—Five rooms, all modern, with electric refrigerator; $55.

SINGER-KLEIN R. CO., INC., CHest. 5665

KINGSBURY, 6601—5 rooms, 2 bedrooms, built-in bed in sun parlor; open; garage. EDWARD L. BAKEWELL. CHestnut 5555.

KINGSBURY, 6609—4 rooms, sun parlor, electric refrigeration; reasonable.

DO. (c83) EUGENE J. ALTHEIMER, CHESTNUT

KINGSBURY, 5762—5 rooms, open porch; janitor service. PArkview 5076W. (c99)

KINGSBURY, 6615—5 rooms, newly decorated; Frigidaire; rent reasonable. (c99)

KINGSBURY, 6040—Leasing new 4 sunny rooms, refrigeration; $63. (c)

KINGSBURY, 7012 (Clayton)—New, ideal 4-room apartment, GRand 4888M. (c83)

KINGSBURY, 5755—5 rooms; steam heat; Frigidaire; newly decorated; $50. (c)

DELIGHTFUL APARTMENTS ONLY $67.50

4544 North Kingshighway

Five-room efficiency; gas, light, heat and refrigeration and janitor service.

ABSOLUTELY FIREPROOF

BASEMENT GARAGE, $7.50.

See manager Display Apartment. Call Colfax 7867 only a few left.

W. L. RONALD, 721 Chestnut, Ciles. 8041.

KINGSHIGHWAY, 1048A S.—Six rooms, tiled bath, heat and janitor service; entire flat newly decorated and painted.

MORRIS A. CHE. CO., INC., 826 Chestnut

5638-42-46 Kingsbury WARWICK COURT

Two vacancies, 6 and 7 rooms, 2 baths.

AGENT ON PREMISES

KINGSHIGHWAY, 922 N.—4-room efficiency; gas stove, electric refrigerator, tile bath, with shower, roller bed; $52.

KINGSHIGHWAY, 902 N.—4-room efficiency; everything furnished. See manager.

560-64 KINGSLAND

3-4 room efficiencies; everything furnished, $50-$65; open Sunday and Monday.

LACLEDE 4337—4 large rooms, reception hall and sunroom; Murphy bed, electric refrigerator; gas stove; electric refrigerator, tile bath, with shower, roller bed; $52.

LACLEDE, 4538—6-room apartment; janitor service but water; reduced rent; $65. (c99)

LACLEDE, 4504—Lyndon apartments, 5 rooms; also 3 large rooms; kelvinator; choice location; close in; low rent. (c99)

LACLEDE, 4526—Six rooms, modern; heat, janitor service; open.

J. W. GIBSON R. CO., 514 Wainwright

LACLEDE, 4753A—Five rooms, bath; will decorate; $46.

Hanley Arms

Smokeless District

Lee av., 7500 west on Forsythe bl.; new fireproof building; away from the city smoke and dirt; 3, 4 and 5 room efficiency; sani-onyx baths; Kelvinators; perfect ventilation; reasonable rent. (c80)

LELAND, 821—5 rooms and sun parlor, with Murphy bed; see today sure; low rental; will decorate to suit.

JACK ROSENBLATT REALTY CO., 302 Wainwright Bldg. MAin 4935.

LELAND, 822—5 rooms, Murphy bed.

GEO. F. BERGFELD CO., INC., 3832 West Pine. JEfferson 1437.

LELAND, 727 — 6 rooms, 1st floor; refrigeration; excellent condition.

LEWIS PL., 4509—Rents reduced; living room with closet bed, sunroom for sleeping, dining room, bath, kitchen with range, refrigeration, incinerator.

FRANCIS-PERRY-RUTH, 110 N. 7th.

REDUCED RENT

LINSYTHE APARTMENT,

7350 Lindell bl.; 3-4 room efficiencies; furnished or unfurnished; gas, electric, refrigeration, heat, janitor; $50 up. PArkview 4377. (c99)

4905-15 LINDELL BL.

Suites of 8 and 9 rooms, with 3 baths; "built-in-" shower; large Frigidaires; handsomely redecorated.

BANISTER R. E. CO., MAIN 0444. (c80)

4009 LINDELL

4 attractive rooms, in-a-door beds, electric refrigeration if desired.

CORNET & ZEIBIG, MAin 4360.

LINDELL, 4160—4 rooms, porch, bedroom has 4 windows; garage space available.

LINDELL, 7337—5-room duplex, sleeping porch, craftex finish, tile bath, garage, refrigeration, janitor. (c99)

LINDELL, 3935—7 rooms, duplex apartment; low rent; first-class condition. (c92)

McCAUSLAND, 1309—Five large light rooms, refrigeration, janitor, garage; reasonable rent; open.

SAVINGS TRUST CO. FOREST 8240.

4464 McPHERSON

Beautiful apartment of 7 nice, large rooms, all being put in first-class condition; fine janitor service, hot water year around; low rent. Representative on premises Sunday, 1 to 3.

O. PANGBURN, Realtor, 5733 Delmar. CAbany 4400.(c)

6158 McPHERSON.

CORNER SKINKER ROAD.

One room to five room efficiency; light, gas, etc., furnished. Manager on premises; rent $50 to $77.50.

W. F. SHEEHAN, 721 Chestnut.

6018 McPHERSON AV.

RENT GREATLY REDUCED.

Five rooms and reception hall, with Murphy bed; also open porch; entire apartment decorated, painted; floors renewed; new gas stove, electric refrigeration.

MORRIS A. CHE. CO., INC., 826 Chestnut

McPHERSON, 5941—Beautiful apartment; 6 rooms and sun parlor; refrigeration; garage. (c99)

McPHERSON, 4452—Excellent apartment, 5 rooms and sunroom, first floor, reduced rent. (c)

McPHERSON, 5736—7 rooms, 2 baths; modern; will decorate; refrigeration. (c83)

McPHERSON, 5915—5 rooms; 2 full bedrooms; porch; reasonable; open.

EDGAR L. BAKEWELL, 2 Hamilton 5555.

CHAMBERLAIN COURTS APARTMENTS

5559 Maple av.; 5 or 6-room apartment; with Frigidaire, gas, electric, hot water and janitor service; every room an outside room; large sunroom, vapor heat; first, second or third floor. See

SCHWENKER REALTY CO., 819 Chestnut (c1)

6023 MAPLE

First floor west; 5 rooms, sunroom; garage; will decorate; $60.

Third floor east; 5 rooms, sunroom; garage; will decorate; $60.

FLETCHER R. HARRIS REALTY CO., 200 N. Broadway. Main 5099.

ELECTRIC REFRIGERATOR.

5857-67 MAPLE; 4 ROOMS, HEAT AND JANITOR SERVICE; CONCESSION; SEE MGR. 5861 MAPLE. PARK VIEW 5044W. OR BARNGROVE & SPECHT, 112 N. 7th.

MAPLE, 5516—2d floor east; 6 rooms, modern throughout, $50 per month. FRANCISCUS REALTY CO. 804 Chestnut. Main 4407.

MAPLE, 5502—3-room efficiency; Frigidaire. See janitor or call Parkview 3194W. (c99)

MAPLE, 5605—Six rooms; electric refrigeration; garage; apartment open. Key at E. A. BOKERS, Fullerton Bldg.

MAPLE, 7428—5 rooms, water, garage; $45; convenient to bus, street car

MAPLE, 5502—3 rooms, bath.

DROZDA REALTY CO., 4006 CHOUTEAU

MARYLAND, 4134-4138—3-room efficiencies; tile bath, electric light, refrigeration, heat; fine janitor service; only $42.50. Manager, Apt. G, 4134.

MATTHEWS REAL ESTATE CO., 615 Chestnut, Second Floor.

MARYLAND, 4353A—Apartment, 8 rooms, modern throughout; 4231 Lindell; janitor service all year round. Call

J. P. REGAN. MAin 4492.

MARYLAND, 4356—Furnished or unfurnished 3-5 room efficiencies and suites of convenience, reasonable. WENZLICK MANAGEMENT, CHestnut 6900.

MARYLAND, 4309 — Second floor; 7 rooms, $65; 355 N. Boyle, third floor, $50; second floor, $55. PArkview 5018W

MARYLAND, 4333—6-room apartment; convenient, nice home to live in; reasonable rent. (c)

15 N. Newstead (Near Pine)

Living room, kitchenette, breakfast room, dressing room, Murphy beds; Frigidaire, light, gas, janitor service; convenient transportation; $50 up, concession.

NEWSTEAD, 511 N.—3 rooms; bath, heat, hot water, $35; 3d floor, apt. F.

$85 APARTMENT

If you want a well-arranged 6-room apartment, look at 5885 Kingsbury, near Waterman av.; building 80 feet wide; second and third floor; refrigerator; nothing better in the city at this price.

J. M. LEVI & CO., 109 N. 7th st.

NINA PL., 5855—SIX LARGE ROOMS; FRIGIDAIRE; REAL HOME; SEE SUR. (c62)

NINA PL., 5835—3 rooms, sunroom; will decorate; refrigerator; Frigidaire.

JOS. L. KOHNER R. CO., 814 Chestnut.

NINA PL., 5809 (first floor)—3-in efficiency; Frigidaire; rent only $55.

OREON E. & R. G. SCOTT, 800 Chestnut.

NORTHWOOD, 6216-18 — Living room, bedroom, dinette, kitchen, gas, electric refrigeration; rents $55.

HENRY R. WEISELS CO., 8th & Chestnut

NORWOOD, 7390 (University Hills, 1 short block west of Kingsbury)—Modern apartment; 2 southern exposed bedrooms; dining room, reception, heated garage, separate hall entrance to each room. Apply 1st floor east. (c)

NORWOOD, 7398—5 or 6 room apartment in beautiful University Hills; four blocks south of Delmar. PArkview 5087. (c)

OAKLAND, 6408—3-bleeze new 5-room apartment; light, gas, electric refrigeration included in rent; $80. STerling 2246. (c)

OAKLAND, 6648—Apartment, 4 full-sized rooms; opposite Forest Park; splendid arrangement; strictly modern; adults. (c)

FOREST PARK—OVERLOOKING ARENA

1020 Oakview pl. (5800 Oakland); low rent; very desirable; bedroom and Murphy bed; two exposures; refrigeration; (c99)

OLIVE, 4339 — 3-room efficiency; gas, light, Frigidaire; now only $40. (c83x)

CONVENIENT LOCATION

5748 Page; two lovely arranged rooms, heat and janitor service, electric refrigeration, large front porch Reasonable.

WENZLICK MANAGEMENT, CHest. 6900.

PAGE, 6115—4-room efficiency apartment; ice, electric, gas free; rent $40.

MULLEN-WARREN REALTY CO.

PAGE, 5356—3 efficiency, electric, gas furnished; clean rent. (c)

Beautiful Apartments

IN BLUE RIDGE TERRACE.

7510 Parkdale, new, modern 5-room apartment; refrigeration; ventilators. Quick Meal range; linoleum, tile bath with shower, toilet recess, cedar closet, hardwood floors, steam heat garages; janitor service; open for inspection and rent. For further information call HAASE REALTY CO., 924 Chestnut st. MA. 4834

HOME NO. MOORLAND 2.

7533 Parkdale; 6 rooms, 2 baths, maid's room; everything you could wish for in an apartment home; handsomely decorated; refrigeration; hot water; garage; look it over.

7552 Parkdale; 4-5 or 6 room efficiency; garage, refrigeration; large court; in a class by itself; see it and talk it over with

SCHWENKER REALTY CO., 819 Chestnut

PARKDALE AV., 7338-32.

8-room efficiency and 6 rooms, 2 baths, modern, new. PArkview 2354. (c99)

FIREPROOF BUILDING

Pershing, 5500; living room, dinette, kitchenette, dressing room, 2 Murphy beds; heat, light, gas and refrigeration furnished; open for inspection; rent reduced to $100; newly decorated.

EUGENE J. ALTHEIMER, WILLIAMS & CALMER, INC., 817 Chestnut st.

PERSHING, 5795—Alpine Apts.; several very desirable 6 and 7 rooms, including large sun parlors, refrigeration; will decorate to suit; reduced rentals. Owner, CEntral 0314.

PERSHING, 7511—5 attractive rooms, first floor, facing south, near Washington University and University City schools, car to door; reasonable. Kirkwood 1922.

4415 PERSHING—NEW

Large living room, kitchenette, breakfast and dressing room; craftex walls; shower bath; refrigeration; gas and electric furnished; liberal concession; open. (c83)

7340 PERSHING

Beautiful 5-room apartment; newly decorated; gas heat, hot water; garage; janitor service.

V. A. CHINBERG, MAIN 4593.

EXCLUSIVE BOROLIFF

Apartment available; 5535 Pershing; 7 rooms and sun parlor and enclosed sleeping porch, reception hall, craftex walls, refrigeration, 10 closets. See owner, second floor east. (c)

PERSHING, 3574—Fine 3partment of 4 rooms, including sunroom; southern exposure; all in first-class order. See owner on premises; rent very reasonable.

OREON E. & R. G. SCOTT, 800 Chestnut.

PERSHING, 5514—Modern 4 and 5 room efficiency apartments; furnished or unfurnished; electric refrigeration; will decorate to suit; janitor service; concession.

WELLSTON TRUST R. E. CO., MU. 1606.

PERSHING, 5526—3 and 4 room apartments; two in-a-door beds; large dressing room; refrigeration, etc.

ANDERSON-STOCKE-BUERMANN.

PERSHING, 6010 — 4-5 large, attractive rooms; tile bath, screened porch, porcelain sinks, range, refrigeration; garage. (c62)

PERSHING, 5537—4 rooms, sun parlor, Murphy bed, electric refrigeration, janitor service. O'REILLY MORTGAGE CO. Main 2457.

PERSHING, 5621—Unusual apartment, 5 large rooms, including sun room, 6 large closets; Murphy; refrigeration. (c83)

PERSHING, 6110—Third floor, 5 rooms, sunable room, screen porch, steam heat, janitor service. OTTO TIETJENS.

PERSHING, 5527—5 rooms; southern exposure; rent reduced; concession etc.; refrigeration included; beautiful interior. (c)

5851 PLYMOUTH

5-room efficiency; with 2 bedrooms; tile bath, shower, heat, light, gas and refrigeration; all included; everything modern; also garage; owner on premises sundays and Monday, 1 to 5.

PLYMOUTH, 5851—4 rooms, electric refrigeration, $52.50.

SAVINGS TRUST CO., FOREST 8240. (c)

PLYMOUTH, 5950—5 rooms, rear sunroom, refrigeration; garage; will decorate to suit.

PLYMOUTH, 5874—A 3-room apartment; $40 to $50.

6231 ROSEBURY

One of finest apartments in city, 8 rooms, 3 baths, 2-car garage. Hiland 8675

ROSEBURY, 6327 N.—Third floor rear, 4 rooms and sun parlor, electric refrigeration; open. (c99)

ROSEBURY, 6330 S. — 2d or 3d floors; splendid 6 rooms; sunroom, 2 baths; refinished throughout; redecorated; ready today. ALBERT TERR & CO., 923 Chestnut.

ROSEDALE, 536—5 rooms, corner; G. E. refrigerator, $90. Also bedrooms; open. (c83)

6625 SAN BONITA

5 large rooms and sun

APARTMENTS FOR RENT —FURNISHED

West

MARNE APARTMENTS
5528 PERSHING
FURNISHED OR UNFURNISHED
Excellent Service—Low Rent
4 and 6 room efficiencies; include Frigidaire, light, gas, etc., furnished; manager on premises; rent $57.50 to $80
Manager on Premises
Cabany 6640, or HOUSAM R. CO., 312 International Life Bldg. (Chestnut 0270 (c

PERSHING, 5394—7 rooms, completely furnished, piano, oil heat, janitor service, electric refrigeration, $135. FOr. 1735.

SHERAN APARTMENTS.
CORNER SKINKER AND McPHERSON.
Efficiency; light, gas etc., furnished; manager on premises; rent $37.50 to $50.
W. F. SHEEHAN, 721 Chestnut.

VERNON, 5100—3-room efficiency: private bath, electric refrigeration: modern; (c9)

VERNON, 5266—Furnished apartment; refrigeration; private bath; adults only.(c)

WAGONER, 1727—Ideal 2-room efficiency; gas, light, heat, phone; rent $6. (c)

KATHERINE APARTMENTS

4432 Washington bl.; ideal 3 and 4 room efficiencies; 1 or 2 beds; conveniently located; reasonable. DElmar 2905. (c83)

Washington at Whittier

New furnished 3-room efficiencies; complete, with gas, electric, Frigidaire; $50. (c99)

WASHINGTON, 4144—Nicely furnished 2d floor front 3-room efficiency; reasonable. (c8)

WASHINGTON, 4045—Newly decorated furnished apartments; also sleeping rooms, reasonable. (c99)

Very Choice Furnished, $65-$70

Beautiful completely furnished large front efficiency in choice location including finest electric refrigeration, linen, silver, china, bedding, electric, gas and janitor service; extreme value; most ideal for couple. Jeffersonia Court, 5679 Waterman. Cabany 1290W. (c

Very Choice Furnished, $60

Beautiful completely furnished large front efficiency in choice location including linen, silver, china, bedding, electric, gas and janitor service; extreme value; most ideal for couple. Jeffersonia Court, 5679 Waterman. Cabany 1290W. (c2

LASLE APARTMENTS.
5132 Waterman, new building, 3 and 4 room efficiencies, $55 and up; gas, electric and refrigeration furnished or unfurnished; manager on premises. (c99)

Donaldson Court Apartments

661-15 WESTGATE AVE., N. W. Corner of Delmar.

Handsomely furnished 2-room efficiencies. We have them ready for occupancy. Everything included—linen, bedding, cooking utensils, china; hot water, light, electric refrigeration; halls and stairways carpeted. Fine service. Rental $85. Best value obtainable. Manager, Apt. 15. Westgate.
MATHEWS REAL ESTATE COMPANY
615 Chestnut bl., Second Floor.

WESTGATE, 750—1 and 2 beds; new stoves, refrigeration, inside windows; clean and quiet; $60 to $80. See owner. (c8)

WESTMINSTER, 4633—Look; new management; 3 large rooms, 2 bedrooms, gas, light; completely furnished; reduced to $45; 2 real rooms now $40; also semi. (c33x)

4523 WESTMINSTER PL.
Handsomely furnished 2-room efficiency apartment; everything complete; garage.

WESTMINSTER, 4152—2 large rooms; enamel sink, range, $8. (c7)

Cabanne and Nee.

A real efficiency and apartment, 4954 West Pine; spacious rooms and grounds; low rates fireproof, at Forest Park. DE. 4131. (8)

WEST PINE, 4314—Apartment, 3 rooms, private bath, gas, phone; $50. Efficiency, nicely furnished, newly decorated, rent reasonable, also 2 small apartments and single room.

WEST PINE, 4128—2-room apartments; southern exposure; Frigidaire.

HOUSES, FLATS, ETC.

AGENTS' RENT LISTS

4403 Washington, 12 rooms, 2 baths
APARTMENTS.
5896 Cates, 5 rooms, tile bath ..$75 00
4376A Olive, 9 rooms, 2 baths .. 50 00
FLATS.
4012 McPherson, 6 rooms, bath.. 50 00
5015A Vernon, 6 rooms, bath..... 47 50
4110A Natural Bridge, 4 rooms, bath 30 00
1100 Grattan, 4 rooms, bath..... 25 00
5015B Blair, 3 rooms, bath..... 20 00
1831A N. Twenty-second, 3 rooms 20 00
3914 North Market, 3 rooms..... 20 00
1539A Sale, 3 rooms, bath..... 19 00
2 weeks free or moving paid.
1317 Sixth, 3 rooms..... 14 00
1320A S. Fourteenth, 3 rooms, bath 14 00
SPEED REALTY CO., 3740 LINDELL.

FLATS FOR RENT

Central

CASS, 2613A—3 rooms, electric, gas, water; good condition; $45.
JOHN H. ABBOTT, Realtor, 709 Chestnut

FLAT—3 and 3 rooms; good condition. Apply 1108 S. 8th, or 111 N. 10th.
JOSEPH MILLER REAL ESTATE CO. (c

CASS, 2719—3 large, light rooms; gas, electric; $15. Open. (c97)

CASS, 3114—4 large rooms, bath, gas, electric; reduced $23.50. (c62)

CASS, 3115A—4 large rooms, bath, gas, electric; reduced, $23.00. (c62)

CASS, 2238A—3 rooms, modern, rent $25.
L. KOHNER R. CO., 814 Chestnut.

CASS, 1312—6 rooms, only $28; 3 rooms $10, $12, $15.

CHOUTEAU, 3020—3 large rooms; nice condition; $15.50. LaClede 0445.

DICKSON, 2421—3 rooms, $12. Kamp, 7154a Chestnut. (Chestnut 8342.

EASTON, 2948A—6 rooms, all outside; bath, hot water boiler, basement, fine condition, only $35.

EASTON, 3103A—3 rooms, bath, electric, gas; clean. (c)

EASTON, 3150—3 and 4 rooms; cheap. E. L. RAKEWELL, Chestnut 5555.

FOURTEENTH, 1317 N.—3 rooms; decorated, electric, flush toilets, shades; $14. (c99)

FRANKLIN, 1624—Second floor; nice 4 rooms; electric gas; $16; open.

BAITINGER, 409 Fullerton, 7th and Pine

FRANKLIN, 1614—2 rooms, water, electric; newly decorated; low rent.
JOS. L. KOHNER R. CO., 814 Chestnut.

GLASGOW PL., 3015—4 or 8 rooms; modern; facing school.

GRAND, 1426A—Four rooms, bath; newly decorated; rent reduced to $25.
JOS. L. KOHNER R. CO., 814 Chestnut.

OLIVE, 3223—6 rooms; modern; bath; electric; front and back entrances. Key at 3225 Olive.

SEVENTH, 1123 N.—3 rooms and electric; rent only $20; newly altered and in very good condition.
JOSEPH REALTY CO., INC.,
CHestnut 2575, 113 N. 16th st.

SIXTH, 911 N.—Eight rooms, bath; $55.
CHAUNCEY P. HYATT CO., Gar. 3404.

North

FLATS FOR RENT—North

ADELAIDE, 2038—3 large rooms, kitchenette, bath, furnace, garage; rent reduced. (c83)

ADELAIDE, 2106—4 and 5 brick; priced to sell. PArkview 4105.

ADELAIDE, 2130A—4 rooms, bath, furnace, newly decorated; rent reduced. (c)

ADELAIDE, 2126A—4 rooms, bath, furnace, near O'Fallon Park. (c)

ADELAIDE, 2107—Upper 5 rooms; conveniences, furnace; garage; $40; adults.

ANGELICA, 2302A—New 3 rooms, tile bath; hardwood; furnace heat. CH. 0795. (c62)

ASHLAND, 4416—3 rooms, tile bath, shades, screens; rent $30.
KENNERLY, 3805—4 large rooms, bath, furnace; $35. Hilland 6085.

BACON, 2721A—4 and 5 room; modern conveniences; garage optional. (c)

BADEN, 703—4 rooms, bath, hot water heat.

BARRETT, 2913—5 rooms 2d floor, $35.
W. S. White, 740 Trinity, Cabany 7834.

BENTON, 1831—3 beautiful large rooms, toilet, attic; decorated; garage; $35.

BENTON, 2219—3 nice rooms; clean people only. Hiland 2245. (c99)

BENTON, 1628A—4 large rooms, electric; will decorate and paint. (c)

BENTON, 1409 (2d floor)—3 rooms, newly decorated.

BENTON, 1827A—3 rooms and bath; hot and cold water, hot-water heat. (c99)

BITTNER, 711—3 rooms, bath.

BOSSIE, 2210—3 large rooms, bath, laundry, good condition; $18.

BLAIR, 1565B—Six rooms, bath, tile, etc., $35. Inquire 1562 Blair. (1st)

BLAIR, 3010A—4 rooms; bath; electric; fine condition. (c)

BLAIR, 1910—2 rooms, $10; key on premises.

BLAIR, 3233A—3 large, light rooms; bath, electric, gas. (c)

BLAIR, 4007—4 rooms and bath; heat furnished.

BROADWAY, 5207A N.—3 lovely light rooms; bath, electric, $29; also 3 rooms, electric, toilet, $18.50. (c)

BROADWAY, 8816 N.—Above store, 5 rooms, bath and garage; $25.

BROADWAY, 4911 N.—4 rooms, new garage; rent reduced.

BROOKLINE TERRACE, 7709A (Richmond Heights)—6 rooms; electric refrigeration. (c)

BUCHANAN, 1431A—3 nice, cool rooms, toilet, bath. (c99)

BULWER, 4913—3 or 4 nice, large rooms, $16 and $18. PArkview 7105W. (c)

CARTER, 3773—2 fine, large rooms and bath; electric and water; A1 condition; rent $22.50. (c)
Call LEVI & CO., 109 N. 17th st.

CARTER, 3811A—4 rooms, hall room, bath, furnace; all conveniences; $40. (c99)

CARTER, 4131A W.—3 large, cool rooms with new bath and plumbing; decorated, refinished; $25. (c)

CARTER, 4121W—3 large, light rooms, bath, laundry; $25. (c)

CLARENCE, 3591—4 rooms, bath, furnace, A1 condition. $40. COlfax 5710. (c1)

CLARENCE, 3615A—3-room modern flat; excellent condition; $36; garage, $4. (c)

CLARENCE, 4124A—4 rooms, hall room, bath, furnace; garage optional.

CLARENCE, 4544A—7 rooms, tile bath, hardwood floors; garage. (c83)

CLAY, 4122A—4 rooms, bath, 2d floor; garage; ½ block from Fairgrounds Park. COlfax 1615. (c-

CLINTON 1434A—
Four rooms, bath; $25 (c83)

COLLEGE, 2204—5 rooms, bath, steam heat, garage; $45.

KORTE, 110 N. 8TH ST. MAIN 4238.

COTTAGE, 4048—5 rooms bath, hot and cold water; $25. (c)

CODE, 5320—3 and 4 rooms, rent $20; will decorate. (c53x)

LOW RENTALS

4014 Cote Brilliante: 3 large, light rooms and bath, including garage. WENZLICK MANAGEMENT, Chestnut 0900.

COTE BRILLIANTE, 3745—3 rooms, first floor; electric; $20.
JOHN DOCKERY & SON, 1002 Chestnut.

COTE BRILLIANTE, 4003A—4 rooms and bath, electric; $27.50. (c62)

COTTAGE, 3961A—5 rooms, bath; newly decorated; garage; rent reasonable to adults. (c55)

COTTAGE, 3832A—3 rooms, toilet, bath, gas, electric. (c)

COTTAGE, 3925A—4 rooms and hall; bath; $28. (c)

COTTAGE, 3918A—3 rooms, bath, electric, newly decorated; $28. (c)

DE SOTO, 2019—3 rooms, Murphy bed, hardwood floors, furnace, tile bath.(c84)

DE SOTO, 4209A—3 rooms, hall room, bath, furnace and garage. COlfax 7053J.

DE SOTO, 1907—Three large rooms, toilet, $25; garage.

DODIER, 3633A—3 large rooms, bath; gas, electric; new paper, paint; $25. (c99)

DODIER, 2360W—3 rooms, bath, electric; new paper; $27.50. FOrest 3880. (c62)

DODIER, 2731—4 rooms, bath, electric, plenty closets; $35. CO. 0346W. (c62)

DODIER, 2916—3 rooms; hot-water heat; pay moving. Evergreen 3015. (c99)

DODIER, 2238—4 rooms, bath, laundry; rent reduced.

DODIER, 2540W—3 rooms, inside toilet, gas, water, electric; cut to $15.

DODIER, 1432 (rear)—3 rooms, bath, porch; $16. Apply 1915 Hebert.

DODIER, 2204—4 rooms, bath, laundry. Apply grocer, opposite. (c99)

DODIER, 3646—4 rooms, bath, furnace; newly decorated. COlfax 8166W. (c

EAST GRAND, 1229—3 rooms, electric; $18 and $20; open.
J. W. GIBSON R. CO., 514 Wainwright.

EAST GRAND, 1427—5 nice, large rooms, bath and furnace; rent reduced. FRospect 2985. (c

EAST GRAND, 2104A—7 rooms, bath, steam, hot; furnished $55. (c99)
H. F. WYATT, 2102 East Grand, Co. 4133

EAST LINTON, 2020—3 rooms, toilet, attic; church opposite. (c)

EAST PRAIRIE, 1144A—New 3 large rooms; strictly modern; newly decorated, all conveniences; $30.
HAROLD C. SIMON & CO.,
4155 N. Newstead. COlfax 4703. (c99)

EAST PRAIRIE, 1144A—New 3 large rooms; strictly modern; newly decorated, all conveniences; $30.
HAROLD C. SIMON & CO.,
4155 N. Newstead. COlfax 4703. (c83)

EAST PRAIRIE, 1800A-12A—3 rooms, furnace; modern; $33.
GLAVE, Realtors, 322 Chestnut.

EIGHTEENTH, 1832 N.—3 fine rooms; rent $15; newly papered.

EIGHTEENTH, 1624—3 rooms, electric, 1st, 2d; $37. FOr. 1724. (c99)

ELEVENTH, 4028 N.—3 rooms, first floor, bath, furnace. Phone COlfax 1436W.

ELEVENTH, 2020 N.—Four rooms, toilet, 2020A N, 11th, 4 rooms, bath.

ELLIOTT, 1720A—4 rooms and bath, $25. 1720A Sale, 3 rooms, bath, $19.
2 weeks free or moving paid.

FAIR, 3715—Opposite park; 4 rooms and sun parlor; efficiency; strictly modern; furnace, hardwood floors, hot water; $40.

FAIR, 4502—3 rooms; tile bath; hardwood floors; Murphy bed.

FARLIN, 4225A W.—4 rooms, modern; moving expenses; $42.50. FOrest 1050.

FARLIN, 4332A—4 rooms, hardwood floors, tile bath, garage; $45. (c99)

FARLIN, 4209W—4 rooms, heat and hot water furnished.

FIFTEENTH, 2818 N.—3 dandy rooms, $12.50; see Mrs. Stock. (c)

FLAT—6 rooms, hot-water heat; North St. Louis. Box L-186, Post-Dispatch. (c7)

FLAT—3 rooms and bath, $25. 1092 N. Sarah. (c)

FLAT—Lower, 5 rooms; all heat furnished; modern. DElmar 4378W.

FLAT—4 rooms, bath, rooms, electric; $14. Apply 1403 Farrar. (c99)

FLORISSANT, 4112 N.—3 rooms, newly decorated, enamel sink, screens, $15.

FLORISSANT, 7708—3 rooms, screened porch; only $17; first month $12.

FOURTEENTH, 1908 N.—3 rooms, bath, electric, newly decorated; $20. (c99)

FOURTEENTH, 1908 N.—3 rooms; newly decorated; $12. (c58)

GANO, 4235—3 rooms, inside toilet; good condition. BERGJANS & DORENKAMPER, 919 Chestnut st.

GARFIELD, 4002-4024—3 rooms, hardwood floors, tile bath, marble lobby; newly decorated; reduced to $32.50.

GARFIELD, 4649—4 rooms, modern; newly decorated; large yard.

GRAND, 2810A N.—Four rooms and bath, $25.

GLASGOW, 2611—3 rooms, bath, modern; hot water; $22.50.

COVENENT NEIGHBOROOD
2737 Greer; 4-room efficiency-flat, all outside rooms; plenty of closet space; only $35. WENZLICK MANAGEMENT, Chestnut 0900.

GREER, 4467A—5 rooms, bath, gas, electric; $29; special inducement to good tenant. FOrest 3113W today, or
D. B. BRENNAN, Wainwright Bldg.

GREER, 4037—Flat; 6 rooms, modern. Call LaClede 5557.

GREER, 3521A—4 rooms, tile bath, furnace, just like new; near Grand. (c92)

GREER, 3830—Beautiful 7-room flat; all modern conveniences. (c)

GREER, 4727A—Flat, 3 rooms, tile bath, rent reduced. Hiland 6042.

HARRIS, 4461A—3 rooms, bath, garage, $35. Evergreen 2390. O'Fallon Park district. (c99)

HEBERT, 1906B—3 large, clean rooms, bath; all conveniences; $17.50.

HEBERT, 1923A—3 or 4 rooms, bath; $23-$25.

HOLLY, 4210A—3 rooms, modern, furnace heat, garage; $45. (c)

HOLLY, 4202—4 rooms, breakfast room, Murphy bed; modern. (c99)

HOWARD, 1317A—4 rooms, bath, electric, attic, laundry; good condition.

HOWARD, 2727—3 rooms, water, gas, electric, small family, $14.

JEFFERSON, 1808-10 N.—First and second floors, 3 rooms, $17.
O. J. McCAWLEY R. CO., Main 2813.

KENNERLY, 3805—4 large rooms, bath, furnace; $35. Hilland 6085.

KENNERLY, 39xx—3 rooms, electric; $20. Apply 3926A.

KENNERLY, 3805—3 rooms, bath, electric; newly decorated; rent reduced. (c)

KENNERLY, 3816A—3 rooms, bath; $28. E. A. BOKERN, Fullerton Bldg.

KENNERLY, 3931—4 rooms, bath, electric, will decorate. GArfield 5309. (c)

KENNERLY, 4006—3 rooms and kitchenette; new; $35. FOrest 9565. (c92)

KNAPP, 3243—Three nice rooms; electric. (c)

LIVE OPPOSITE PARK

3751 Kossuth; beautiful, new; 4 and 5 room flat; modern; very reasonable. JEFferson 2716, or Forest 4531W. (c83)

KOSSUTH, 4153W—5 rooms, bath, furnace, garage; $47.50.
DALE McCABE R. E. CO., 701 Chestnut

KOSSUTH, 4060—3 rooms, bath, electric, hardwood floors; $37.50.

LASALLE, 3861—New, modern; 5 rooms; lower; $43. MAin 0780. (c83)

LASALLE, 4236A—4 rooms, modern; separate laundry; $50. COlfax 6014R. (c62)

LASALLE, 4019A—5 nice rooms, modern, with or without garage. Jefferson 8892.

LASALLE, 4366A—New 3 rooms, A1 condition; hardwood; furnace; open. (c62)

LASALLE, 4420—5-room efficiency; steam heat; garage; $43; open. (c)

FLATS FOR RENT—North

LASALLE, 3938A—5 rooms; modern; will decorate; $38. Call Chestnut 0950.

LASALLE, 4148A—3 rooms, furnace, tile bath, electric; gas, newly decorated.

LAFLIN, 1924—
4 large rooms, bath; $20.

LEE, 3707A—4 rooms, gas, electric, hot and cold water, bath, screens, shades, near Grand. (c)

LEE, 3376A—4 rooms, bath, rent reduced. COlfax 6907J.

LEE, 3755—5 rooms, bath, toilet; $30.
MULLIN-WALTERS REALTY CO., Agents.

LEFFINGWELL, 2717B—4 rooms, bath, electric; $18. Belle, Chestnut 8651.(c80)

LEXINGTON, 3946A—5 rooms, bath, furnace, garage; rent reasonable; see owner, 3932 Lexington.

LEXINGTON, 4241A—3-room flat, tile bath; garage. Call GArfield 1906. (c99)

LEXINGTON, 4100A—Flat, 5 rooms with bath; $30. COlfax 5367W. (c)

LEXINGTON, 3932A—
5 rooms. (c99)

LINCOLN, 4030—3 rooms, kitchenette, bath, furnace; garage. (c)

LOW ROOM SLEEPING PORCH—$35
4111 Linton av.; good condition; new building; bargain. Central 9686. SIL.
VERKAUF R. CO., 705 Chestnut. (c7)

MADISON, 2612A—4 rooms and alcove; toilet, bath, electric, $25. HILMER-DUTTON - KEELENBRINCK, 3519 N. Grand.

MADISON, 2304—2 and 3 room flats; water, gas and electric.
GEO. W. OTTENAD REALTY CO.,
808 Chestnut st. MAin 1277.

MADISON, 2914—3 rooms, $16.
C. R. MILTENBERGER, 14 N. 8th st.

MADISON, 2914—3 rooms, bath, toilet; cold water; $25. (c99)

MADISON, 4224—6 rooms, bath, electric. LUPPER-ACKER, Chestnut 8905.

MADISON, 1457—3 rooms, electric, gas and toilet.

MAFFITT, 4160A—4 rooms, bath, furnace; decorated; $35.
JOHN H. ABBOTT, Realtor, 709 Chestnut.

MAFFITT, 4000A—3 rooms, bath; $35; newly decorated. (c)

MAFFITT, 3851A—6 rooms, bath, garage, modern; $55. open.

MAGAZINE, 3241—Nice 3 rooms, block south of North Market ;electric, etc., $16. (c55)

MAGAZINE, 3216—3 rooms, water, gas, electric; $15. (c99)

MAIDEN LANE, 2225-26—2 rooms, $10; 3 rooms, $15; will put in good shape. Mogle, Realtor, 4116 Olive.

MAIDEN LANE, 1931A—3 clean rooms; cheap rent. CAbany 6204W.

MONTGOMERY, 3204-3218—3 rooms, bath; good order; $35. (c)

MALLINCKRODT, 1915A—3 rooms; only $18. BERGJANS & DORENKAMPER, 919 Chestnut st.

MARGARETTA, 4456A—6 rooms, modern; hot-water heat. COlfax 7307J. (c99)

MONROE, 1217A—3 rooms, bath, toilet, marble sink, electric; gas, newly decorated.

MULLANPHY, 2300—Get ready for winter; new 3 rooms; fine furnace; up-to-date. See this.

MULLANPHY, 2206A—
4 rooms and bath; $25. (c99)

MULLANPHY, 2300—Get ready for winter, new 3 rooms, fine furnace. (c)

MULLANPHY, 2352—3 nice, large, bright rooms; rent only $20. (c)

NEWSTEAD, 4333A N.—3 rooms, bath; good condition, furnace; $32.50. (c57x)

NEWSTEAD, 4159 N.—3 rooms and bath, oil heat furnished. Call EVergreen 6478. (c2)

NEWSTEAD, 4112A-4120 N.—4 large rooms, bath, electric; $25. (c82)

4 ROOMS, NOW $15.
2803 N. 9th st.; water, gas, electric; newly decorated. Chestnut 0516. (5)

NINTH, 1739 N.—3 clean rooms, gas, electric; pantry; newly decorated; gas $12. Concession.

NINTH, 2013A N.—3 large rooms, electric, gas, $16. NEwstead 1276. (c)

NORTH, 4118 N.—3 rooms, newly decorated, $15. (c)

NORTH MARKET, 2915A—3 rooms, $17; will decorate to suit. (c99)

NORTH MARKET, 1934—4 rooms; hot water, bath, attic, laundry; $29. (c)

PALM, 3922A—6 rooms; garage; hot-water heat; $70. Henry Shaw Co.

PALM, 4025—Three large rooms, bath, first floor, $27.50. (c)

PENROSE, 4321—Four fine rooms and bath, electric, $30.
OREON E. R. G. SCOTT, 800 Chestnut.

PENROSE, 2015A—3 rooms; newly decorated; $17.

POPE, 4648A—4 rooms, sunroom; modern; decorated; rent reasonable. (c99)

PRAIRIE, 3120A—4 rooms, hot-water heat; near Beaumont High. $40. Lin. 2659W. (c99)

PRAIRIE, 3122A—Four large rooms, bath, 2d floor; no heat; $35. (c)

PRAIRIE, 3124 N.—4 rooms, bath, hot-water heat; garage. (c)

RAUSCHENBACH, 2525A—5-room flat, facing park; newly painted; will paper; rent reduced.

SACRAMENTO, 4225W—3 rooms, bath, gas and electric; convenient location; rent; keys at 4227W. (c80)

SACRAMENTO, 4208A W.—3 rooms, tile bath, good condition; garage. GR. 1156. (c99)

SACRAMENTO, 4325—3 rooms, tile bath; steam heat; $33. (c)

RENT REDUCED TO $32.50
3841 St. Ferdinand; 3 modern rooms; newly decorated throughout; open.
WRISBERG'S, 3204 S. Grand. FRos. 0042 (c99)

ST. FERDINAND, 4048—First floor, 3 large, cool rooms; $27.50.
JOHN H. ABBOTT, Realtor, 709 Chestnut.

ST. LOUIS, 1457-59—First or 2d floors; 3 rooms; gas and electric; $15.
HERBERT SCHREIBER, WILLIAMS & CALMER, INC., 817 Chestnut st.

ST. LOUIS, 3848A—4 rooms, bath, furnace; concession; $35. Garfield 887. (65)

ST. LOUIS, 3843A and 3845A—6 rooms, furnace, bath, newly decorated, $40.
WILL C. WISSMATH, 2838 N. Grand.

ST. LOUIS, 3840—4 large, beautiful rooms with hardwood floors and tile bath, (c)

ST. LOUIS, 2704A—Three rooms and bath, $26.

ST. LOUIS, 4227—Lower 5, upper 6 rooms, tile baths, newly decorated; make good tenants; open 9:30 to 4.

ST. LOUIS, 4010—4-room flats, good condition.

ST. LOUIS, 2727A—4 rooms, bath; $25. Richeson, 704 N. 7th. GArfield 2945.

SHERMAN PL., 3907—4 rooms, modern; $26. Owner, 3404 Gilmore.

SPRING, 2715A N.—6 rooms, bath, furnace; garage; $40. EVergreen 6068.(c99)

SPRING, 1525 N.—3 large rooms and bath; newly decorated; $20. (c83)

SPRING, 2623 N.—5 rooms, bath, electric. (c99)

SPRING, 2513A N.—5 rooms and bath; $25; 2 weeks concession. MU. 7332.

SULLIVAN, 2220—4 rooms, bath, electric.

SULLIVAN, 2542A—3, laundry; St. Augustine's parish; $23. PArkview 5087W

SULLIVAN, 1929-33—2 rooms, $11; 3 rooms, $13 and $15; adults.

TAYLOR, 3930—5-room efficiency corner flat; steam heat; garage.

TAYLOR, 3930—5 rooms, bath, furnace; $32.50. WANSTRATH, Main 4148.

TENTH, 1524-26 N.—2, 3, 4 large rooms; rents reduced. Key at 1526. (c61)

THIRTEENTH, 1927 N.—3 and 4 rooms, newly decorated; rents reduced to $16 and $19.

THIRTEENTH, 1912A-1914A N.—3 rooms, electric; decorated and painted; $12.50.
MORRIS AACH R. CO., INC., 826 Chestnut

TWENTIETH, 4023 N.—3 rooms, bath, laundry; $25. FOr. 3045.

TWENTIETH, 3039 N.—3, laundry, attic, open; $22.50. PArkview 5687W.(c)

4 ROOMS, MODERN—$32.50.
3701 St. Louis, corner of Salisbury; bath and hot-water heat, A. JAY KUHS. (62)

ONE MONTH RENT FREE.
1518A Twenty-fifth, 3 rooms, $18.

TWENTY-FIRST, 4010 N.—Four-room efficiency; bath, furnace, electric; modern; in nice order; rent low; open.
JOHN DOCKERY & SON, 1002 Chestnut.

TWENTY-FIRST, 3110 N.—3 rooms, electric; $18; across St. Louis Park. PArkview 2273. (c)

TWENTY-FIRST, 2948 N.—3 rooms, modern; shades, screens, steam heat; close to schools.

TWENTY-FIRST, 3306A N.—5 and 3 in attic; bath; $37.50. PArkview 5687W.(c)

TWENTY-FIFTH, 3715 N.—5 rooms, bath, electric, $30. (c)

TWENTY-FIRST, 3043 N.—3 rooms, hardwood floors, tile bath, furnace; $25.(c92)

TWENTY-FOURTH, 1428 N.—5 rooms and bath; $25.

KNICKERBEVER-FLEER RLTY. & INV. CO.
3104 Franklin. GRAND. COLFAX 3425.

TWENTY-SECOND, 2908 N.—4 nice, cool rooms, bath, toilet. (c99)

TWENTY-SECOND, 2829 N.—3 rooms, $15. WANSTRATH, MAin 4148.

TWENTY-SECOND, 1441—3 rooms, $12.50
W. HAHN, 721 Chestnut, CHest. 8041

TWENTY-SECOND, 3302A—3 large, clean rooms, bath; cheap.

UNIVERSITY, 2218A—Six rooms, bath, newly decorated and painted; $30.

VANDEVENTER, 3014—New, modern; 5 rooms, bath. MAin 4786. (c83)

VANDEVENTER, 1314A N.—3 rooms, bath; good order; $25.

FLATS FOR RENT—North

VANDEVENTER, 2518A N.—5 rooms, bath; $25. GLAS Realty Co., 922 Chestnut

VANDEVENTER, 2411A N.—3 rooms, attic, bath; $25. Lindell 8822. (c99)

VANDEVENTER, 2403—3 rooms, electric, laundry; close to schools; rent $27.50.(c)

VON PHUL, 2304-06A—Modern; 3 rooms. EVergreen 9534. (c)

WARNE, 1720 (Cor. Cote Brilliante)—3 rooms, hardwood, tile bath, furnace.
WRISBERG'S, 3204 S. Grand. FRos. 0042. (c99)

WARNE, 4246A—Modern 4 rooms; Murphy bed; hot-water heat.

WARNE, 1314—3 large rooms, $16; also 4-room cottage, $14.

WARREN, 1906A—3 rooms, large attic, inclosed porch; and steps, electric.

WARREN, 3525A-27A—3 rooms, hall, attic; bargain. (c)

WARREN, 1408—2 large, 1 small room, electric, $11.

WEST CARTER, 4146—4 rooms, bath, hot water, janitor service; heat; $40.
MORRIS AACH R. CO., INC., 826 Chestnut

WEST FLORISSANT, 3328—3 rooms, bath, furnace; $30; new building.
MULLIN-WALTERS REALTY CO.

WHITTIER, 2718A—4 rooms, bath; furnace; $30.
JOHN H. ABBOTT, Realtor, 709 Chestnut.

WHITTIER, 2709 N.—4 rooms; modern; decorated; very reasonable. DEl. 0768. (c6)

WHITTIER, 3048 N.—4 attractive rooms, modern; tile bath, awnings, adults. (c83)

WHITTIER, 3040A—4 beautiful, modern rooms, tile bath. COlfax 5305J. (c7)

WRIGHT, 1923—3 rooms, newly decorated; $15. (c)
CO. McCAWLEY R. CO., MAin 2813.

WRIGHT, 1433—Six rooms, bath, furnace, suitable for two families; $30.

WRIGHT, 1450-52—4 rooms, bath, toilet, electric; 2 rooms and bathroom.

Northwest

ABNER PL., 3025-3031A—3 large rooms, tile bath, furnace; reasonable. (c)

ABNER PL., 3416—4 rooms, steam heat, hardwood floors, garage.

ALDINE, 4945—Nice rooms, breakfast room, furnace, hardwood floors and garage; $43; without garage, $40.
JOHN H. ABBOTT, Realtor, 709 Chestnut

ALDINE, 4526A—5 beautiful rooms, recently papered and painted; basement, cabinets.

ALDINE, 4594—4 rooms and bath, hardwood floors, furnace heat; newly decorated; rent $37.50. COlfax 8705. (c99)

ALDINE, 4918—Modern; 4 rooms, newly decorated; rent $40. (c)

ALDINE, 3862A—3 rooms, bath, $22.50.
JOHN H. ABBOTT, Realtor, 709 Chestnut.

ALLENTON, 3548—3 rooms, garage and condition; furnace; $32.50. CH. 6123. (c57x)

ARLINGTON, 1611—3 rooms and bath, concession. (c)

ARLINGTON, 2821—2 new 4-room efficiencies; brick garage. (c99)

ASHLAND, 5529—4 rooms, steam heat, hardwood floors; screened porch; $45. (c)

ASHLAND, 5244—New 5-room flat; tile bath, Murphy bed; garage; rent reduced. EVergreen 1177. (c)

ASHLAND, 5541—4 rooms, modern; clean; reasonable; good tenants; open. (c)

ASHLAND, 5533—3 rooms; garage; $45. Call GArfield 1094.

ASHLAND, 4824A—Five rooms, modern; newly decorated; bargain, $38. (c99)

ASHLAND, 5547A—4 rooms; modern; open $37.50. PArkview 5687W. (c)

ASHLAND, 4703—5 rooms; modern; will pay moving. Evergreen 3015. (c99)

ASHLAND, 4726—4 rooms, efficiency; screened porch; reasonable. (c92)

DANDY SCREENED SLEEPING PORCH AND SHOWER BATH FOR SUMMER
3020 Belt; 3 rooms, furnace; modern; near Cass car line; open; rent $35.
A. K. FEINBERG R. E. CO., EVer. 8762.

BELT, 3347—5 rooms, bath; Murphy bed, garage. (c)

BELT, 3424—Modern 5-room efficiency; large yard; garage. (c)

BELT, 2712A—New flat, 3 rooms, $35; 4 rooms, $40. GREER-NEAL, MU. 3276

BELT, 3432—6 rooms, modern, garage; rent reasonable.

BESSIE, 4461—
3 rooms, bath; 1 child; $20.

BURD, 2731—3 rooms, hardwood floors, tile bath, shower, furnace, crafter walls in liv. room; only $3250. GR. 8586.

CARTER, 4614—4 rooms, modern conveniences, rent reasonable. (c)

CLARA, 2907A—Modern 4-room flat, with tile bath, furnace; in first-class condition; reasonable. Open Sunday afternoon.
MOUND CITY TRUST CO., Agent. EVergreen 1000. Union and St. Louis.

CLARA, 2600—3 nice rooms; tile bath; hardwood floors; modern; rent $35.
RHODES REALTY CO., 917 Pine.

CLARA, 3440A—4 rooms, tile bath, Murphy bed, built-in breakfast set, hardwood floor; reduced to $35. FOrest 8380. (c

CLAYTON, 5360—4 rooms; tile bath; strictly modern; $45.
HAROLD C. SIMON & CO.
4155 N. Newstead. COLFAX 4703.

CORA, 3213—3 large light rooms, decorated and painted; gas, electric, bath, furnace, laundry; rent $36. Concession.(c)

CORA, 2402—4 rooms and bath, electricity and gas; $25.

CORA, 1824A—3 rooms, bath, for adults, first-class condition. (c)

CORA, 1539—3 rooms, bath, gas, electric; $20.

CORA, 1911—3 large rooms, all modern conveniences; rent reasonable. (c)

COTE BRILLIANTE, 5906—Modern 7 rooms, bath, furnace; concession; will decorate suit; $60.
WELLSTON TRUST R. E. CO., MUL 1600

COTE BRILLIANTE, 5863—4 rooms, bath, electric, furnace; all conveniences; $35.

COTE BRILLIANTE, 5860—4 rooms, garage; furnace; pay moving Gentiles; $40. (c99)

COTE BRILLIANTE, 5882A—3 large rooms; gas, bath, electric; newly decorated; $37.50. (c99)

COTE BRILLIANTE, 4370—4 rooms, bath, $25; see these.

COTE BRILLIANTE, 4589—4-5-room flats newly papered; $25-$27.50.

COTE BRILLIANTE, 4921A—3 rooms, garage; hot-water heat; good location. (c)

COTE BRILLIANTE, 4795—4 rooms, bath, furnace; garage; large yard; reasonable.

COTE BRILLIANTE, 5129A — 4 rooms, modern; near school; concession. (c)

COTE BRILLIANTE, 5412—3 rooms, bath, hardwood floors; newly decorated.

COTTAGE, 4040A—3 rooms, bath, $25.
JOS. L. KOHNER R. CO., 814 Chestnut.

EUCLID, 4132 N.—6-room flat; modern; rent reduced; will decorate to suit; keys in confectionery next door. Apply 977 Eastgate.

FAIRGROUNDS PARK (4112 Margaretta)—Modern 4-room efficiency, screened porch. (c)

FARLIN, 4898—4 rooms, bath, sunroom, hardwood floors; newly decorated and cleaned; 2 weeks' concession, COlfax 5381W

FARLIN, 4898—4 rooms and bath, sunroom, hardwood floors; newly decorated; clean. Call COlfax 5381W.

FARLIN, 4429A—3 rooms, bath, garage; modern, hot-water heat, reasonable.

FARLIN, 4840A—5 beautiful rooms, sunroom; large closets; steam heat; garage, $45.

FARLIN, 4—rooms, bath, furnace, $45; 1 month free. LUCAS R. CO., COLFAX 2850.

FLORISSANT, 5554A W.—3 rooms, bath; good condition; furnace; $30.
JOHN H. ABBOTT, Realtor, 709 Chestnut

GERALDINE, 5415—Four large rooms, tile bath, furnace and garage; will decorate.

GREULICH, GRAND AND SULLIVAN.

GARFIELD, 4505A—5 rooms, furnished, $30. Chestnut 7316. (c92)

GERALDINE, 4902A—4 rooms; modern; with or without garage; adults. (c)

GOODFELLOW, 2705A—3 rooms, bath, furnace; $30.
DALY & McCABE R. E. CO., 801 Chestnut st.

GREER, 5332—4 light, airy rooms, in single flat; tile bath, furnace, hardwood floors, gas

2000 APARTMENTS, DWELLINGS, HOUSES, FLATS Wanted, For Rent and For Sale in These Columns Today.

FLATS FOR RENT—South

TONTY, 4308A—4 rooms; all modern; $40. PRospect 2322.

TONTY, 4177A—4 rooms, bath, garage, steam heat, $40.

LOR, 4615—4 rooms and sun room; hot water; detached; reasonable; open.

LOR, 4239A—$30; 4 rooms, bath, gas, water heater, no furnace.

TONTY, 4313—rooms; newly decorated; modern. GRand 3620R.

TONTY, 4162—3 rooms, bath, furnace. Parkview 3250W.

TONTY, 3910A—3 rooms, tile bath, furnace, screened porch; cut to $37.

EWEY, 4238—Like new, 3 rooms, hardwood floors, tile bath, furnace; garage if desired; reasonable.

WEY, 4214-16 — 3 rooms, bath, $30; newly decorated.

WEY, 5535—4 rooms, Murphy bed; gas fume; fine condition; reasonable.

LLON, 1218—3 extra large, light rooms, toilet, bath, electric; $24.

LMAN, 1808—3 large rooms, reasonable; newly decorated; electric, gas.

LMAN, 1811—

rooms, closets and pantry.

LMAN, 1721—3 rooms, bath, conveniences, $29.

LMAN, 1426—rooms; tile bath; $18.

OVER Pl., 3672—5 rooms, bath, hot-water heat; garage.

DERER, 2610 Gravois, PRospect 1519.

OVER Pl., 535—If it is 6 rooms you want, see this.

UNNICA, 3753—3 large rooms, sleeping porch, garage, $45; 3647 Keokuk 3 large rooms, sleeping porch, garage, newly decorated, $45. W. F. Sheehan R. E. Co., 911 Chestnut, CHestnut 8941.

UNNICA, 3950A—3-room efficiency; modern; $40; concessions. Stuessel Realty Co., 3548 S. Grand.

UNNICA, 3424A—4 rooms and bath, one block south of Chippewa. (99)

UNNICA, 3946—Lower; bright; 3-room, kitchenette; $37.50.

UNNICA, 3823—New and modern; 3 rooms, tile bath; $40.

DS 2819A—5 rooms, modern; hot-water heat.

DS 2739—4 rooms, bath, furnace, $45. LUPPER-ACKER, Chestnut 8905.

DS, 3437A—6 rooms, bath, furnace, $45 as heater; only $30. (c)

DS, 2927-29A—4-5, modern; newly decorated; $35 each.

DS, 2719—3 rooms, electric; second floor; $20; open.

DS, 3923A—5 rooms, bath, etc.; $38. Grand 4425J.

DS, 3023—Three light rooms, bath, furnace, garage, $30. (c)

TWO LARGE ROOMS, $8.

614 East Maroneau; electric; newly decorated; rent reduced. Riverside 5070.

IGHTEENTH, 1735 S.—4 rooms and bath, south side, 3rd floor, $20; 3d floor 3 rooms, north and south side, $15.50; second floor 3 rooms north side, newly decorated. 3D Forest 1902M. (c)

IGHTEENTH, 1434 S. (At Park)—5 cheerful, large rooms, bath; reduced, $30. GOLF-POLLACK, 101 N. 8th, MAin 1858

IGHTEENTH, 1622 S.—3 rooms, bath, electric, gas; $30. Call Mr. Lynch from 9 to 5. (c)

IGHTEENTH, 2808A S.—3 small rooms, bath, garage, $28. (c)

IGHTEENTH, 3921 S.—3 rooms, elec., $18. LUPPER-ACKER, CHestnut 8905.

IGHTEENTH, 2866A S.—4 large rooms and bath; $23. (c)

LEANORE, 5018—Five rooms, bath, furnace; garage; 1 block east of Kingshighway and Delor; open.

LEANORE, 2610 Gravois, PRospect 1519.

LEANORE, 5600—3 rooms, bath, garage, newly decorated; reasonable. LAc. 2458. (c)

6 ROOMS, BATH—$35

1103 Giving; good condition; low rent; convenient location. Call 9066, SILVERBLATT R. CO., 705 Chestnut. (c)

LEVEN, 2714 S—Two rooms, kitchen, gas, electric, adults. LAclede 1365. (c)

LEVENTH, 2623 S.—4 rooms, $22.

LEVENTH, 1707 S.—3 and 1 small; also 2 and kitchen; reasonable.

LEVENTH, 2806A S.—3 rooms, gas, electric, $17. PRospect 1727. (c)

NEW—5 ROOMS—$39.

3949-51 Fairview; strictly modern; Cherokee car to Phillips, north on Russell 3½ blk. Call decorate. PRospect 8160.

FILLMORE, 3829A—3 beautifully decorated rooms, vitrolite bath, shower; hot-water heat; open. LAclede 2165.

LAT—Beautiful; 5 rooms; on South Side; furnished or unfurnished; electric refrigeration; baby grand piano; references required. PRospect 7410. (c)

LAD, 4553—3 rooms, 4-room efficiency, tile bath, bed, steam heat, screened porch, newly decorated, $37.50. GRand 5069R. (c80)

LAD, 4127A—Modern 5 rooms, front and rear porches, hot-water heat, hardwood floors, owner, 3215 Halliday. (c83)

LAD 4018A—4 rooms and sunroom, cozy coal, lignt for winter; reduced; concessions.

LAD, 3843—Excellent upper six rooms, bath, furnace, electric, sleeping porch. JOHN F. DOCKERY & SON, 1002 Chestnut.

LAD, 4123—3 nice rooms, steam heat, large porch; garage if desired. $30. **DROZDA REALTY CO., 4006 CHOUTEAU**

LAD, 4245—Lower, 5 light rooms, furnace, garage; 6 rooms, hot-water heat; owner downstairs; low rent; adults.

LAD, 4560—3 rooms, hardwood floors, tile bath; garage; reasonable. ANDERSON-STOCKE-BUERMANN.

OLSOM, 3910A—5 rooms, bath, furnace; newly papered. $32.50. MAin 1858.

OLSOM, 3870—3 rooms, kitchenette, bath, china cabinet, screened porch. (c80)

LAD, 4251A—6 rooms; newly decorated; low rent.

LAD 4577—5-room efficiency; newly decorated; screened porch; $40. (c91)

LAT—Lower, single; 5 rooms; shower; hot-water heat, screened porch; garage; adults. Southampton car. Riverside 3620. (c57x)

LAT—3 rooms, bath, laundry, fruit cellar; South Side; $20. Box L-304, P.-D.

LORA, 4521—Near Shaw's Garden; 6 rooms, sun room; garage; $55. PRospect 4024. (2)

LORA, 4528A—5-room efficiency; sun parlor; brick garage; $45. (c62)

OLUMBIA, 3966A—3 rooms, bath; nice yard; laundry; newly decorated; $27.50. (c46x)

4-ROOM FLAT REDUCED TO $36.

3615-17A Folsom, 4 and 5 rooms; electric, furnace; good condition; open.

OLSOM, 3912—5 rooms, modern; newly decorated; rent reduced. Inquire 3909. O. J. McCAWLEY R. CO., Main 2813.

OLSOM, 3855A—3 rooms, bath; newly decorated; $28. Open for inspection. (c)

OLSOM, 3863A—5 rooms; bath, electric; garage $5 extra. (c)

OLSOM, 3857A—5 nice rooms, 2d floor; bath, electric; $32.50. (c78)

OLSOM, 3941-49—3 modern rooms; hardwood floors; $33. Chestnut 7125. (c83)

OLSOM, 3960—3 rooms, bath, garage. PRospect 3929.

OLSOM 3674A—5 rooms, bath, furnace, garage. LUPPER-ACKER, CHestnut 8905.

OLSOM, 3659—6 rooms, second floor flat; open.

OURTEENTH, 1632 S.—3 and 5 modern rooms, bath, laundry; decorated; $18. (c99)

6 ROOMS, BATH—$35

1103 Giving; good condition; low rent; convenient location. Call 9066, SILVERBLATT R. CO., 705 Chestnut. (c)

LEVENTH, 2714 S—Two rooms, kitchen, gas, electric, adults. LAclede 1365. (c62)

LEVENTH, 2623 S.—4 rooms, $22.

LEVENTH, 1707 S.—3 and 1 small; also 2 and kitchen; reasonable.

LEVENTH, 2806A S.—3 rooms, gas, electric, $17. PRospect 1727. (c37)

NEW—5 ROOMS—$39.

3949-51 Fairview; strictly modern; Cherokee car to Phillips, north on Russell 3½ blk. Call decorate. PRospect 8160.

FILLMORE, 3829A—3 beautifully decorated rooms, vitrolite bath, shower; hot-water heat; open. LAclede 2165.

LAT—Beautiful; 5 rooms; on South Side; furnished or unfurnished; electric refrigeration; baby grand piano; references required. PRospect 7410. (c)

LAD, 4553—3 rooms, 4-room efficiency, tile bath, bed, steam heat, screened porch, newly decorated, $37.50. GRand 5069R. (c80)

LAD, 4127A—Modern 5 rooms, front and rear porches, hot-water heat, hardwood floors, owner, 3215 Halliday. (c83)

LAD 4018A—4 rooms and sunroom, cozy coal, lignt for winter; reduced; concessions.

LAD, 3843—Excellent upper six rooms, bath, furnace, electric, sleeping porch. JOHN F. DOCKERY & SON, 1002 Chestnut.

LAD, 4123—3 nice rooms, steam heat, large porch; garage if desired. $30. **DROZDA REALTY CO., 4006 CHOUTEAU**

LAD, 4245—Lower, 5 light rooms, furnace, garage; 6 rooms, hot-water heat; owner downstairs; low rent; adults.

LAD, 4560—3 rooms, hardwood floors, tile bath; garage; reasonable. ANDERSON-STOCKE-BUERMANN.

OLSOM, 3910A—5 rooms, bath, furnace; newly papered. $32.50. MAin 1858.

OLSOM, 3870—3 rooms, kitchenette, bath, china cabinet, screened porch. (c80)

LAD, 4251A—6 rooms; newly decorated; low rent.

LAD 4577—5-room efficiency; newly decorated; screened porch; $40. (c91)

LAT—Lower, single; 5 rooms; shower; hot-water heat, screened porch; garage; adults. Southampton car. Riverside 3620. (c57x)

LAT—3 rooms, bath, laundry, fruit cellar; South Side; $20. Box L-304, P.-D.

LORA, 4521—Near Shaw's Garden; 6 rooms, sun room; garage; $55. PRospect 4024. (2)

LORA, 4528A—5-room efficiency; sun parlor; brick garage; $45. (c62)

OLUMBIA, 3966A—3 rooms, bath; nice yard; laundry; newly decorated; $27.50. (c46x)

4-ROOM FLAT REDUCED TO $36.

3615-17A Folsom, 4 and 5 rooms; electric, furnace; good condition; open.

OLSOM, 3912—5 rooms, modern; newly decorated; rent reduced. Inquire 3909. O. J. McCAWLEY R. CO., Main 2813.

OLSOM, 3855A—3 rooms, bath; newly decorated; $28. Open for inspection. (c)

OLSOM, 3863A—5 rooms; bath, electric; garage $5 extra. (c)

OLSOM, 3857A—5 nice rooms, 2d floor; bath, electric; $32.50. (c78)

OLSOM, 3941-49—3 modern rooms; hardwood floors; $33. Chestnut 7125. (c83)

OLSOM, 3960—3 rooms, bath, garage. PRospect 3929.

OLSOM 3674A—5 rooms, bath, furnace, garage. LUPPER-ACKER, CHestnut 8905.

OLSOM, 3659—6 rooms, second floor flat; open.

OURTEENTH, 1632 S.—3 and 5 modern rooms, bath, laundry; decorated; $18. (c99)

OURTEENTH 1867 S.—3 rooms, newly papered; gas and electric; $19.

OURTH, 2125A S.—2 rooms, electric, gas, water; newly decorated; $10.

OHN H. ARBOTT, Realtor, 709 Chestnut

JANNETT, 4238A—Four rooms, Murphy bed, screened-in back porch. Time-O-Stat hot-water heater, sun porch, garage. (c)

ASCONADE, 2833A—3 rooms, bath, furnace, hardwood floors; $35.

EYER, 2165—4 rooms, bath, closets, first floor, $30; 3 rooms, second floor, rear, $15.

IRTRUDE, 3420A—4 rooms; modern.

EYER, 808A—3 large rooms attic gas, electric; garage, $18.

EYER, 2761A—3 rooms, modern; single; reduced very low. Riv. 4310.

EYER, 2145-47-A—2 flats, 5 rooms and bath $32.

EYER, 622—2 rooms, $11; 3 rooms, $15; electric; nice and clean. (c63)

EYER, 923—3 rooms, tile bath, electric and gas; $15 month.

EYER, 917—3 large rooms, newly decorated, rent reduced, $16.

EYER, 2914A—3 rooms, gas, electric, tile bath, furnace; reasonable.

GLSON, 5339—3 rooms, bath, furnace; reasonable rent.

OGENZ, 5858A—3 lovely rooms; modern; rent reasonable.

RACE, 2459A—Five modern rooms; hot-water heat; near Rose Fanning school. Bus Porch.

REON E. & R. G. SCOTT, 800 Chestnut.

RAND, 4504 S.—5 rooms; modern; garage; $45 month.

EAT, 4948 SOUTHWEST. PROS. 4444. (c)

FLATS FOR RENT—South

RAND, 4229 S.—5 rooms, bath, sunroom; garage; adjacents to schools, and street cars; reasonable.

RAND, 3828 S.—Four rooms, bath, furnace; decorated; reduced, $42.50.

RAND, 2610 Gravois, PRospect 1519.

RAND, 3410 S.—New, 5 rooms, hardtile bath. (c7)

RAND, 3215—Lower 3 rooms; bath; $20.

RAND, 3216A S.—Lower 5 rooms, modern; real home. (c62)

RAND, 3915A S.—5 rooms, steam heat; expensive.

RAND, 3922—Lower 6 rooms; bath; garage. Jefferson 2343.

RAND, 3918A S.—3 large rooms, bath. PRospect 3176. (c37)

RAND, 1214-3 rooms, $20; 4 rooms, $25.

RAND, 2121—4 rooms, bath, toilet, open. $25.

RAND, 4411—5 rooms and bath, hot-water heat; reasonable.

RAND, 3228—3 rooms, gas, electric.

RAVOIS, 3615A—4 rooms, bath, garage; $22. (c62)

RAVOIS, 3134—1 rooms bath. Furnace, garage, $5.

RAVOIS, 3117A—3 large rooms, $17.50; toilet; 2 rooms, $7.50. (c-

RAVOIS, 3528A—3 rooms, gas, electric; $18.

RAVOIS, 3143—4 rooms, all conveniences; $22.

RLLDAY, 3143—4 rooms, all conveniences; $22. (c62)

RTFORD, 4580—5 rooms, bath and furnace; $30.

RTFORD, 3229A—Flat, 5 rooms, sun parlor, hardwood floors, tile bath, gas and electric; rent only $30. (c)

RTFORD, 4139—5 exceptionally pretty rooms; block from car and school. (c)

RTFORD, 3110A—Six rooms, tile bath, tinted and painted.

RKIS AGENCY CO., 826 Chestnut

RKIS, 4002—3 rooms, new, modern; furnace; rent reasonable; concession to responsible party. LAclede 6373.

RKIS, 3651—Four rooms, Murphy bed, side drive. Riverside 3814.

RK, 3962A — 3 rooms, tile bath, hardwood floors, furnace; $35. (c62)

RK, 2220—First floor, 4 rooms and bath. (c)

KINGSHIGHWAY, 4511A S. W.—3 rooms, bath, new; open for inspection. Laclede 2165.

2350-2350A—3 rooms, tile bath, furnace; rent reasonable. (c)

ETTE, 4343A—5 rooms, modern; bath; private driveway; reasonable. $40.50 or LAclede 5847. (c62)

ETTE, 4051—3 rooms, furnace, electric; hardwood floors.

GERLING R. CO., 722 Chestnut.

ETTE, 4161A—4 rooms, hardwood floors, tile bath, furnace; clean; $35. (c99)

SOUTH SIDE'S PRETTIEST

Small area; new; 5 rooms, tile wall, vitrolite blaster; fruit cellar; large yard; reasonable. JEfferson 5310. (c83)

ETTE, 4531W—4 rooms and bath, $26. Riverside 8239W.

ETTE, 3719—4 rooms and bath; rent reasonable. (c99)

ETTE, 3626A—South, 4 rooms, bath, furnished, $40. (c)

ETTE, 3456A—Corner flat, 4 rooms, bath, modern.

ETTE, 3017—

rooms, newly decorated.

RSON-STOCKE-BUERMANN.

ETTE, 4107—5 rooms, sunroom; tile bath, screen porch; just redecorated. GRand 6963M. (c83)

ETTE, 3970A—Bright rooms and airy modern; open $25.

MACK, Realtor, 722 Chestnut st.

ETTE, 3932—4 rooms, sunroom; screened porch; steam heat; finished floors. GERLING R. CO., 722 Chestnut.

ETTE, 1702—5 rooms, bath, electric; $30. (c)

ETTE, 4121—3 modern rooms; just decorated; garage. CHestnut 7125. (c83)

FLATS FOR RENT—South

LAFAYETTE, 4171A—4 rooms, hardwood floors; bath; furnace; inclosed porch; cut to $36.

LAFAYETTE, 3253—4 rooms, hardwood floors, tile bath, rent $40. PRospect 3991.

LAFAYETTE, 2820—4 rooms, bath, electric; newly decorated. Victor 0434J. (c)

LAFAYETTE, 4167A—4 rooms, Murphy bed; modern; $35. (c99)

LAFAYETTE, 4162A—5 rooms, sun porch; newly papered; painted; open.

LAFAYETTE, 3925A—Four rooms, hardwood floors, tile bath, steam heat. (c)

LAFAYETTE, 2630A—6 rooms, bath; $30. **MORRIS AACH R. CO., INC., 826 Chestnut**

LAMI, 1821—

3 rooms, bath and electric.

LEMP, 2621—N. w. cor. Penn st.; five rooms, first floor corner; in fine condition; rent greatly reduced; see me about this.

LEMP, 3322—Second floor flat, 3 rooms, bath; newly decorated; shades, screens, laundry and garage; $31.50. Owner first floor.

LEMP, 2920A—4 rooms, bath, hot water; adults; good condition; $25. PRos. 1211.

LEMP, 3317—3 large, light rooms; newly papered; rent $20. (c62)

LEMP, 3001—

3 rooms and bath.

LEMP, 3333—3 large light rooms and bath; electric, screens, plenty closets; $30.

LEMP, 2926—3 rooms, electric; newly decorated; reasonable.

LIBERTY, 3228A—Modern 5-room flat; very reasonable.

LIEBMANN, 3630—Modern; 4 rooms lower; Grand car; 4000 south.

LOUGHBOROUGH, 519A—4 rooms $60 00
4067 Hartford st., 5 rooms modern 55 00
6940A Gravois av., 4 rooms..... 45 00
1100 Louisville av., 5 rooms..... 45 00
4233 Flad av., 4 rooms..... 42 00
3156A Alfred av., 3 rooms..... 38 00
4218 Cleveland, 6 rooms..... 37 50
2712 S. Broadway, 5 rooms..... 35 00
2823A Chouteau, 5 rooms..... 35 00
2012 Victor st., 4 rooms..... 34 00
3905A Folsom av., 5 rooms..... 32 50
3012A S. Broadway, 4 rooms..... 30 00
3552A Marine av., 4 rooms..... 30 00
2234A Nebraska av., 3 rooms... 30 00
HEMMELMANN-SPACKLER R. E. CO., 701 Chestnut st.

LOUGHBOROUGH, 3714—3 rooms, bath, furnace; garage; opposite Carondelet Park

LOUISIANA, 3719A—5 rooms, bath, furnace, garage; reasonable. LAclede 2876. (c4)

LOUISIANA, 2920 — 5 rooms, steam, screened porch, tile bath; reduced; garage. (c82)

LOUISIANA, 5029—3 large rooms, bath, furnace, garage, 2 blocks from Catholic schools and church. (c)

LOUISIANA 3441—3 rooms, bath, laundry, $30. Owner, 4305 Grace.

LOUISIANA, 3501A—Four rooms, sun porch, bath, furnace, $40. (c99)

LOUISIANA, 3238—3 rooms, bath; fine condition; open. HUdson 0207.

LOUISIANA, 5407A—4 rooms, tile bath, furnace; garage.

LOUISIANA, 3105 S.—3 rooms, tile bath, furnace. Main 4111. (63)

LYNCH, 1813A—4 rooms, bath; hot water; $25; garage, $28. Victor 2760R. (c99)

LYON, 2842—3 rooms, electric, $15. LUPPER-ACKER, CHestnut 8905.

McDONALD, 3721A—4 rooms, bath, gas, electric; decorated. Phone GRand 1023. (c99)

McDONALD, 3969A—3 rooms, new, modern, electric refrigeration; rent reduced. (c80)

McDONALD, 3823—4 rooms, bath; decorated; furnace, garage; reasonable. (c99)

McDONALD, 3042A—5 rooms; near grade and high schools; decorate.

McDONALD, 3806A—3 large rooms, bath, furnace; reasonable. (c99)

McDONALD, 3958—3 rooms, bath, electric; large clothes closets, garage.

McDONALD, 3923A—5-room efficiency; modern; garage; reasonable.

McEVAIR, 2435A—4 beautiful rooms, toilet, newly decorated; cheap; open.

McKEE, 4126A—Apartment-flat; 4 rooms, furnace; strictly modern; reduced to $36. GLICK, Realtors, 8622 Chestnut.

McREE, 4202A—5 rooms, tile bath, hot water, furnace, modern; new; reasonable. (c99)

McREE, 4050A—3 large rooms, good condition; bath, furnace; $35. CH. 6125. (c57x)

McREE, 4204—5 rooms, metal weather-stripped, modern rooms, screened porch; garage. LAclede 8404. (c99)

McREE, 3932—3 large rooms, modern, steam heat, real kitchen, 2 porches; $37.50. Inland 6902. (c)

McREE, 4222 — 5 rooms, Murphy bed; hardwood floors, steam heat; $40. **JOHN H. ARBOTT, Realtor, 709 Chestnut**

McREE, 3852A—3 rooms, dressing room, bath; nicely arranged; rent reduced. GRand 1931M. (c80)

McREE, 4029A—3 large rooms, bath, electric; good condition; $27. Call 9066, SILVERBLATT R. CO., 705 Chestnut. (c)

MAU, 4918 SOUTHWEST. PROS. 4444. (c2)

McREE, 4140A—Five-room efficiency; A1 condition; reduced, $38.

MEDAKES, 2610 Gravois, PRospect 1519.

McREE, 3053A—3 rooms, modern; $32.50. Stuessel Realty Co., 3548 S. Grand.

McREE, 3946—3 rooms, tile bath; $30. PRospect 3329.

McREE, 4057A—3 rooms, bath, furnace, $35. (c)

MEDAKES, 2610 Gravois, PRospect 1519.

MERAMEC, 3305A—3 rooms, newly decorated, rent reasonable. Main 4940. (c48x)

MERAMEC, 4051—4 rooms, bath, furnace, new; $40; electric refrigeration, garage; rent reasonable. (c)

MERAMEC, 3723 — 3 and small room; downstairs; new house; modern. (c)

MERAMEC, 3751A—5 rooms, Murphy bed, garage. Riverside 3576R.

MERAMEC, 3621A—3 beautiful modern full size rooms; owner 1st floor; see it.

MIAMI, 3000A—4 rooms, bath, hot water, furnace, bix garage, all conveniences.

MIAMI, 3021—Upper 3 nice, light rooms, 2 bedrooms; modern; A1 condition; newly decorated.

MIAMI, 4015A-4015A—6 rooms, modern; garage; only $50.

FEDERER, 2610 Gravois, PRospect 1519.

MIAMI, 2910—Five rooms, bath modern; $35. CAbany 6269J. (c93)

MIAMI, 2730—5 rooms, on 2d floor; 2 rooms on 3d, and bath; $31. (c99)

MIAMI, 3949A—Modern 3 rooms, sunroom, bath; $25. Riverside 2690. (c41)

MICHIGAN, 5318—3 rooms, tile bath; newly decorated; garage; reasonable. (c99)

MICHIGAN, 3830A—5 rooms bath, sunroom, furnace; rent reasonable. (c99)

FLATS FOR RENT—South

MICHIGAN, 4422—5-room efficiency; modern; General Electric icebox; $40.

MICHIGAN, 2336A—Modern, 3 rooms, dressing room; steam heat; reduced.

MICHIGAN, 3121—4 rooms, modern; near Roosevelt High School; adults. (c99)

MICHIGAN, 1802A—4 rooms and bath; garage.

MICHIGAN, 1804A—4 rooms and bath, modern; garage optional; reasonable. (c)

MICHIGAN, 4326A (St. Anthony's)—5-room modern; garage, Mulberry 4837.

MICHIGAN, 3803—4 rooms, bath, furnace, hardwood floors, rent reasonable.

MINNESOTA, 3726—4 rooms, bath; garage; newly decorated; adults; $32.50. (c99)

MINNESOTA, 3220—3 large rooms, bath, electric, furnace, garage.

MINNESOTA, 4540—

3 rooms and bath.

MINNESOTA, 3523—3 rooms, kitchenette, steam heat; see this.

MINNESOTA, 3527A—Four large rooms; modern; garage. (c80)

MISSOURI, 3715—Three rooms, electric, laundry; $15. Riverside 8698W. (c65)

MINNESOTA, 4501—3 rooms, modern; rent $35; concession. PRospect 1961.

MINNESOTA, 4543 — 3 rooms; bath; Murphy bed.

MISSOURI, 2821—3 rooms; open. Riverside 4310. (c)

NEOSHO, 4231—Lovely 4 rooms, bath, modern conveniency; first floor; garage.

MISSOURI, 2801A—3 nice large rooms, electric, laundry and garage.

MISSOURI, 3850—3 rooms, bath, electric; $30. Open. ELLIE, CHestnut 8951. (c)

MONTANA, 3626A—5 rooms, modern; 0 cedar closets, screened porch, garage; open. Riverside 2170W.

MONTANA, 3085—Modern 4 rooms, tile bath, furnace, garage. PRospect 6069.

MONTANA, 3452A—4 rooms, bath, furnace, newly decorated. (c)

MONTROSE, 1421—3 rooms, electric, toilet, $22.50. LUPPER-ACKER, CHestnut 8905.

MORGANFORD RD., 4562A—Beautiful 4 rooms, tile bath, shower, panel walls, Murphy bed; $45; concession.

MORGANFORD, 3127A—Corner; 5 large rooms, modern; hot-water heat; garage, $45.

MORGANFORD, 4418—Four rooms, bath, furnace, garage, $35. (c)

MORGANFORD, 5468A—3 rooms, modern flat; $35; with garage, $37.50.

MORGANFORD, 4563—5 rooms, bath, hot-water heat; decorated; open.

NEBRASKA, 3132A—5 rooms and bath, garage, $32.50; newly decorated. Stuessel Realty Co., 3548 S. Grand.

NEBRASKA, 3181A—Flat, 3 rooms, bath and electric.

NEBRASKA, 3941A—4 large, light rooms, bath, furnace; adults.

NEBRASKA, 3724—3 rooms, bath, laundry; second floor.

NEBRASKA, 3146—Lower 3 rooms; large, clean; bath; adults preferred.

NEBRASKA, 2919—Modern 4 rooms, tile bath, furnace; rent reasonable.

NEBRASKA, 3187A—Three rooms, bath and electric.

NEBRASKA, 3185—4 rooms, bath, garage. Call LAclede 5017.

NEBRASKA, 4035—4 rooms, bath, laundry; $28; garage, $5.

NEBRASKA, 4102—3 rooms and breakfast room; strictly modern; cozy

NEBRASKA, 2915—3 clean bright rooms, toilet, $21; garage optional.

NEBRASKA, 4044—

Four rooms.

NEOSHO, 3026—3 nice large rooms; newly decorated; reasonable. (c)

NEOSHO, 3100—3 large rooms and toilet; rent reasonable.

NEOSHO, 3958A—3 rooms, bath, furnace; $33.50; garage, $36.50; vacant.

NEOSHO, 5219A—3 rooms, $30; bath and furnace; adults; open. GRand 4384J. (c)

NEOSHO, 3000—5 rooms and bath, $27. DOUGHERTY R. E. CO., 908 Chestnut.

NEWSTEAD, 1825 S.—4 rooms, hardwood floors, screened-in porch; $37.50. Vernon Cass, Chestnut 6961. (c)

NICHOLSON, 1777—4 rooms, heat, electric furnished; on corner.

NINTH, 1304A S.—3 rooms, toilet, bath, attic, electric, $23.

NINTH, 1324—3 rooms, bath, elec., $30. LUPPER-ACKER, Chestnut 8905.

OHIO, 2919A—3 rooms; bath, furnace; all conveniences. Victor 0136W. (c99)

OHIO, 3629A—2 rooms, bath, furnace; newly decorated; $40. (c99)

OHIO, 3732—3 large rooms, gas, electric and laundry, $20.

OHIO, 2907—3 rooms; bath, furnace; modern; rent reduced. (c)

OHIO, 3540A—5 rooms, bath, electric; newly decorated; $30. Victor 0432. (c83)

OREGON, 4319—3 rooms, bath, furnace; newly decorated; reasonable; adults. (c99)

OREGON, 3542—3 rooms, bath, furnace; $20 month; substantial, roomy, for 6 persons; $40. (c)

OREGON, 3410—4 rooms, bath, laundry; newly decorated. Frocel District. Call Sunday afternoon. Monday.

BEAUTIFUL 3-ROOM FLAT

4534 Oregon; new, dandy arrangement; all modern; clean and well kept. (c62)

OREGON, 3726—6-room residence, garage, low rent. Riverside 4310. (c)

OREGON, 3840—2 rooms, gas, water, electric, 2d floor; secure. $12.

OREGON, 3825A—5-room upper modern flat; $45.

OREGON, 3523—3 rooms, tile bath, hardwood floors, furnace, modern.

OREGON, 4101—3 rooms; newly decorated; shades, Murphy bed; reduced.

OREGON, 3527—4 rooms, modern; new block; $36.

OREGON, 3257A—4 rooms and hallroom, bath, furnace; garage optional.

OSAGE, 3515A—3 large, light rooms; bath; electric; cut to $35.

OSAGE, 3722—Flat, 3 large rooms, $35. GArfield 0880. (c53x)

OSCEOLA, 3123—4 rooms, modern, steam heat; close to school and church; rent reasonable.

OREGON, 2118A—4 rooms, bath, garage, $30. PArkview 7105W.

OSECOLO, 4223—3 large rooms; electric, gas; can only.

PARK, 1052—4 rooms, elec, gas, $34. 1404A S. 11th, 3 rooms, elec., gas, $12. 2341 Rutger, 3 nice rooms, $18. 2933 Hickory, 5 rooms, bath, $17.50. 927A Hickory, 5 rooms, bath, $21.50. Big reduction. CAbany 1774.

PARK, 1311—Flat at 2d floor, 3 and 7 rooms; electric, bath, garage.

L. H. WISSMANN R. E. CO., 119 N. 7th.

PARK, 3402—First floor; 4 rooms, bath, electric; in first-class condition.

OTTO TIETJENS, 722 Chestnut.

PARK, 3401A—Four rooms, bath, furnace, rent reasonable; garage optional. (c62)

PARK, 3825A—5 rooms and bath: reduced; garage if desired.

PARK, 1701A—5-room flat, bath, electric; in first-class condition; $28.

PARK, 3313A—2 fine rooms; bath; excellent condition; $28.

PARK, 2635A—4 rooms, bath, electric, $25. (c)

PARK, 1029—6 rooms, $20. 2830A Lemp, 3 rooms, $17. (c62)

PARK, 2619—5 rooms, bath, etc.; $30. GRand 4425J.

PARK, 3220 — 3-4 rooms, bath, marble sink, laundry, $25. (c)

PENN, 2013A—3 rooms. Riverside 2907.

PENN, 3124—Three rooms, bath, etc. $30. LUPPER-ACKER, Chestnut 8905.

PENN, 5120-22 — 3 rooms, bath; modern conveniences. Riv. 8029W. (c83)

PENNSYLVANIA, 3449 — 4 rooms and sunroom, tile bath, furnace, garage; open. **FEDERER, 2610 Gravois, PRospect 1519.**

PENNSYLVANIA, 3453—3 rooms, bath, furnace, strictly modern. Victor 0136W. (c92)

PENNSYLVANIA, 5215 — 3 rooms and bath, modern, rent $35; concession to good tenants.

PENNSYLVANIA, 1510—4 rooms, bath, first floor, furnace, $35. (c83)

NICE FLAT—REAL LOW RENT.

4055a Pennsylvania; 3 rooms, etc. (c99)

PENNSYLVANIA, 3519A—3 rooms, tile bath, modern, garage. LAclede 9016.

PENNSYLVANIA, 3502—3 rooms, bath, furnace; garage.

PENNSYLVANIA, 4002—3 rooms, kitchenette; modern; new, $35. COllar 8166W.

PENNSYLVANIA, 2907A—3 large rooms, gas, water, electric; cut to $25.

PESTALOZZI, 2606—Fine nice rooms, bath; $25.

PESTALOZZI, 3009—2 large rooms, water, gas, electric, toilet; $18.

PORTIS, 3202—4 rooms, bath, sun parlor; $30. Tower Grove cars.

PORTIS, 3141—3 rooms and bath, newly decorated; $28.

PORTIS, 3109—3 rooms, bath, garage; first floor; $35.

RENT REDUCED

3973 Potomac; 5 rooms, in-a-dor bed, tile bath, steam heat, hardwood floors; $37.50, with new garage, $42.50. PArkview 7536J or PRospect 6042. (c78)

POTOMAC, 3153—Lower flat, 4 rooms and sun room; hot-water heat; A1 condition; rent reduced.

POTOMAC, 4939A—5 rooms; garage; strictly modern; first-class condition; open; $65.

POTOMAC, 3700—3 rooms, bath; only $20; wonderful location; near Grand.

FLATS FOR RENT—South

PICKER, 1518A—3 rooms, 1 block south of Lafayette; 1 block west of 14th st.; reduced rent; $15; also 1, $13. (c93)

NEW FLATS

4153-71 Potomac st.; 3 rooms, sunroom, prettiest flats in South St. Louis; colored tile walls in bath; shower, large stone porch. $45.50; with garage; open evenings. (c83)

POTOMAC, 3845—3 rooms, bath, furnace; $30. HUdson 2582J.

POTOMAC, 3305A— 6 rooms, $50; opposite Gravois Park. 3301 Potomac.

POTOMAC, 3146—3 rooms, bath, furnace, electric, ready for occupancy.

PULASKI, 3229A—3 large rooms, bath, furnace, garage. GRand 4606J.

QUINCY, 4608—3 modern rooms, screened porch $33. 3344 Minnesota. (c99)

QUINCY, 4601—5-room efficiency; will decorate to suit. (c99)

ROOMS—Northeast corner 10th and Lynch sts.; 4 rooms; in good condition; only $18; references. Fred. A. BENEKE, 212 Wainwright Bldg.

ROSA, 4666—Four rooms, like new; tile bath, furnace; $40. Riverside 6491J. (c99)

ROSA, 4627—5-room lower flat; beautiful; hot-water heat.

RUSSELL, 2718—6 rooms, second floor front, attic; hot-water heat, bathroom, laundry, etc.; $45.

FRANK J. W. MASEK,
509 Wainwright Bldg.
GArfield 3660

NEWLY DECORATED

4267 Russell; 3 rooms, bath; $28; open. JOS. L. KOHNER R. CO., 814 Chestnut.

RUSSELL, 708A—2 rooms and kitchen; gas, electric, attic and cellar; large light room; reasonable.

RUSSELL BL., 3666A—6 rooms, hardwood floors, tile bath, screen-in porch; rent reduced.

RUSSELL, 3501A—4 large rooms, hardwood floors, tile bath, furnace, $35 month.

RUSSELL, 4053A—4 rooms, new hardwood floors, new plumbing fixtures, newly decorated, tile bath; furnace; $45.

RUSSELL, 2825—3 rooms, bath, on second floor, 2 rooms on third floor, reduced, $30.

RUSSELL, 4147—7 rooms, $45; reduced rent. Victor 4691. (c)

RUSSELL BL., 712A—5 rooms and bath; hot-water heat; electric, gas; $28. (c90)

RUSSELL, 4445—Modern 4 rooms, Murphy bed; redecorated; new owner.

RUSSELL, 2518—Four rooms, bath, furnace, garage, $40. Riverside 3814. (c)

RUSSEL, 4208—Four rooms, sun parlor. Murphy bed. Frigidaire; rent $45.

RUSSELL, 2650—First floor, 3 rooms, garage; heat furnished; $35. (c)

RUSSELL, 4243—3-room efficiency; Murphy bed; steam heat; modern.

RUSSELL, 4243—3-room efficiency; Murphy bed, steam heat; modern. (c99)

RUSSELL, 4146—6 rooms; lovely for family; steam heat; garage, Hiland 7803. (c)

RUSSELL, 3648A—6 rooms, modern; conveniences; newly decorated; reasonable.

RUSSELL, 3964A—6 rooms, bath, furnace, hardwood floors, decorated, $40.

908 RUTGER.

3 rooms, 1st floor $15 00
2 rooms, 2d floor 15 00
3 rooms, 3d floor 15 00
HEMMELMANN-SPACKLER R. E. CO., INC., 826 Chestnut

RUTGER, 908—2 families, each of 3 rooms, electric, gas; $15; open. BAITINGER, 409 Fullerton Bldg., Th and Pine.

RUTGER, 2659 (corner)—3 large, light rooms, bath, furnace, shades, laundry, electric; excellent condition; $32.50. (c)

4 ROOMS, $15

2701A Rutger st.

Jos. F. Dickmann R. E. Co., 623 Chestnut.

RUTGER, 2600A—5 rooms and bath, inquire lower flat.

RUTGER, 3114—3 nice large rooms; electric, gas; $25. (c)

RUTGER, 925—4 rooms, bath; hot water, $24. PRospect 9010. (c62)

RUTGER,

FLATS FOR RENT—West

MAPLE, 4919—4 modern rooms; rent reasonable. (c2)

MARCUS, 1327—Second floor; 6 rooms; newly decorated and painted; special terms to responsible tenant; open today. L. H. WISSMANN R. E. CO., 119 N. 7th.

MINERVA, 5873—4 rooms, 2 large front rooms, conveniences, reasonable. (c)

MOUNT, 6511 (Wellston)—4 rooms, $16 month.

NEWBERRY, 4703—3 beautiful rooms, toilet, sink, private entrance, $20. (c99)

NEWSTEAD, 920 N.—2 rooms, electric; adults; $12. LUFTER-ACKER, CHestnut 8905.

NEWSTEAD, 1226 S.—3 rooms, bath, electric; $18. See agent. (c65)

NEWSTEAD, 1413 S.—3 rooms, $18. DROZDA REALTY CO., 4006 CHOUTEAU.

NEWSTEAD, 1424 N.—4 rooms, bath, gas, electric, furnace; $35. JEfferson 8802.

VANDEVENTER, 521A N.—6 rooms, bath; perfect condition, $42.50. (c)

VANDEVENTER, 716 N.—5 rooms, bath. Kamp, 715½ Chestnut, CHestnut 8342.

FLATS.

VERNON, 5648—6 rooms $50 00
4262A McPherson, 4 rooms 45 00
1244 Hodiamont, 5 rooms 45 00
1225 Walton av., 6 rooms 35 00
4721 Newberry Ter., 5 rooms 32 50
1393 Burd av., 4 rooms 32 50
4017 Delmar bl., 4 rooms 30 00
1397 Burd av., 3 rooms 30 00
HEMMELMANN-SPACHLER R. E. CO., 704 Chestnut st.

VERNON, 5358—8 large, light, airy, upstairs rooms; large yard, steam heating plant; convenient to schools and transportation. Open today.
SCHWENKER REALTY CO., 819 Chestnut

VERNON, 4644—4 rooms, bath, furnace; $35, good order. Central 9666. SIL. BERGLATT R. CO., 705 Chestnut. (c7)

VERNON, 5205—5 rooms, inclosed sleeping porch; new floors; heat furnished. (c60)

VERNON, 5649—6 rooms, steam heat, second floor. Call Main 1224.

VERNON, 5620-22—5-6, newly decorated, bath. Garage. (c99)

VERNON, 4644—5 and 6 rooms, furnace; $30. CEntral 8952. (c99)

VISTA, 4409A—3 rooms, bath; $27.50. DROZDA REALTY CO., 4006 CHOUTEAU.

4 ROOMS, NOW $15.

6423A Wade (near Tamm); gas, electric; newly decorated. CHestnut 8342. (5)

WAGNER, 6131A—5 rooms, bath, furnace, near Wagner Electric; rent reduced; adults; phone. MUlberry 3077. (c)

WALTON, 1143A—3 rooms and bath, $25; newly decorated and painted. CHAUNCEY P. HEATH CO., GAr. 3165.

WALTON, 1316A—Al condition; 3 rooms, bath, Gasteam radiators; garage; adults; Gentile: $35. (c80)

WALTON, 1150—5 rooms, bath; rent $32. MUlberry 3572.

WALTON, 1013—4 rooms, bath, electric; good repair: $27.50. (c62)

WALTON, 1225—5 modern rooms; redecorated; very reasonable. FOrest 3175.

WASHINGTON, 6041—5 rooms; modern; 2 bedrooms; newly decorated. CAbany 4075M.

WASHINGTON, 4745A—6 rooms, bath. McMENAMY R. E. CO., 1308 N. GRAND.

WASHINGTON, 4730A—6 rooms; newly papered, painted. DElmar 1786. (c83)

WASHINGTON, 2814—10 clean newly decorated rooms, new furnace; 2 baths. (c)

WATERMAN, 5141—6 rooms, modern, bay window, front sleeping porch, rent reasonable; hot air heat. (c)

WELLS, 5021—New, 4 rooms, kitchenette, tile bath, hardwood floors, decorated; (c99)

WELLS, 5089—Modern 5-room efficiency Murphy bed; newly decorated, Kamp, 715¼ Chestnut. CHestnut 8342.

WELLS, 5352—6 rooms, hardwood floors; modern; Al condition; reasonable. (c)

WELLS, 5639A—5 rooms, furnace, toilet and bath; $40. (c)

WELLS, 5041—3 and 4 rooms; steam heat; newly painted; open.

WELLS, 5336—4 rooms, modern, adults only, owner upstairs.

WELMAR, 6411 (Wellston)—4 rooms and garage; $16 month.

WEST PARK, 6922—5 rooms, strictly modern; hot-water heat; garage; new building; vacant. 9Terling 0875. (67)

WEST PARK, 6515A—4 rooms; all modern conveniences. (c)

WEST PINE, 3760 — 9 rooms, hot-water heat, hardwood floors; garage.

WEST BELLE, 3815—4 rooms. Call DElmar 0073W. (c)

WICHITA, 4568A—3 large rooms, bath; granitoid laundry; will decorate to suit tenant; $30. (c)

WINDSOR PL., 3717—1st floor, 4 rooms, bath, furnace; newly decorated; Al condition.

ONLY ONE LEFT

7218 Wise; 5 rooms, hardwood floors; Murphy bed, plenty of closet space, tile bath, shades, screens and garage; only $45. WENZLICK MANAGEMENT, CHestnut 0900.

WISE, 4934—3 large, light rooms, tile bath, gas, electric; Zaylor and Marchese by cars. (c)

WOODLAND DR., 1220—5 rooms, screened porch, garage; side drive, $55. Hiland 1991. (c2)

YALE, 1714 (Richmond Heights)—New building; 4 rooms, tile bath, shower.

Weinberg & Weinberg Realty Co.

820 CHESTNUT ST. CHESTNUT 6101.

YALE, 3451—New; $40.50; 1624 Yale, $37.50; 1914 Yale, $35; 6329 Spencer (north of Bartmer), $15. Hiland 1790. (c62)

DWELLINGS FOR RENT

BUNGALOW—4 rooms, ½ acre, lake car to Crow's Nest. CAbany 32872.

COTTAGE—4 rooms and bath; Riverview Garden; $16 month. MUlberry 3885.

Central

CASS, 2816—Excellent 2-story, 6-room brick, hall, gas, bath, electric; kitchens 1st and 2d floors; large corner; 1 or 2 families; rent only $40; in nice order. JOHN DOCKERY & SON, 1022 Chestnut.

CHOUTEAU, 1424—10 large rooms, good for rooming house. CEn. 8952.

DIVISION, 2318—Cottage, 5-room brick; $20 month; electric, furnace. (c)

EIGHTEENTH, 1127 N.—5 rooms, bath; will fix up; only $35. CEntral 9666. SILVERBLATT R. CO., 705 Chestnut. (c7)

FRANKLIN, 3405—11 rooms, bath, furnace; at Grand-Delmar district; open.
SAVOIS TRUST CO., FOREST 8240.

HOLLAGSOM PL., 3015—12 rooms; 3 toilets; 3 baths; garage; furnace; large yard; facing school.

OLIVE, 3121—8 rooms, bath, electric; $40. (c1)

WEBSTER, 1306—7 rooms, bath; $35.

North

ASHLAND, 4324—Sell or rent; 4-room brick, open 1 to 4 p. m.

ROOMING HOUSE LOCATION

1505 Biale; 11 large, outside rooms; two baths; gas, electric. Call 1509 Biale. (c99)

NEWLY DECORATED

3956 Cottage; 6 rooms, good furnace, nice yard and garage; low rental to good tenant. Wenzlick Management. CHestnut 6900.

COTTAGE, 3950—6 large rooms and bath; in good condition; 1-car garage; rent $40. (c65)

DESTREHAN, 1429—3 rooms; bath; furnace. Call CHestnut 0950.

ELIAS, 952—5-room cottage; toilet, bath, summer kitchen; garage; 60-foot grounds, $35.

FAIR, 3121—4 rooms and hall; gas, electric, bath; garage; $30. Phone owner, Jefferson 2948.

GRAND, 2433 N.—8 rooms, hot-water heat; garage; reasonable.

GRAND, 3 S.—BAKEWELL, Chestnut 5555.

GREEN LEA PL., 4119—Residence, brick, 15 rooms, tile bath, hot-water heat; 2 bedrooms; $45 per month. (c53x)

MAFFITT, 3849—5 large rooms, bath, garage; modern; $30; open.

MONTGOMERY, 925—Fine 6-room brick house; inside toilet; $20. (c)

NORTH PARK PL., 1124—8 rooms, bath, 2 garages; newly decorated; rent reduced. McKinley Bridge district. (c62)

PALM, 2622—Cottage; 5 rooms; bath, etc.; $39. Colfax 7740.

PARK LANE, 5942 (North Point.)—New 5-room bungalow.

ST. FERDINAND, 3727—7 rooms, hot-water heat; garage; $40. (c60)

SACRAMENTO, 4219—Bungalow; 5 rooms, modern; $55. Colfax 8541R.

TWENTY-THIRD, 2014 N.—7 rooms; reception hall, bath, hot-water heat; garage; opposite park; $45.

Northwest

ALDINE, 4350—5 rooms, bath, furnace; garage; children welcome.

ASHBY, 4933 (rear)—Between Euclid and Kingshighway; 2 rooms; inclosed porch. BELT, 2807—Bungalow for rent.

BELT, 2511—Nice 3 room cottage, in rear, large yard, garage, $25. (c)

BUNGALOWS—Several nice 3 and 4 room; $20 and up. EVergreen 8856.

FLAT, 5370—New 5-room brick Bungalow, garage, $45.

COTTAGE, 4068—7 nice rooms, 4 down stairs, 3 up; all modern, and garage; rent $50 per month. SINGER-KLEIN R. CO., INC., CHest. 5665

DWELLINGS FOR RENT

Northwest

COTTAGE—5 rooms and bath; $28. 2530 North Market. (c)

COTTAGES—Near General Motors; cheap; 3-5 rooms. FOrest 8206. (c62)

ELMBANK, 5845—5 rooms and basement; bath, electric; to the right party, $25. Phone Lindell 1198. (c)

EUCLID, 5341—4-room brick, hot-water heat; garage.

FLOY, 5580—5-room brick, only $40. EVergreen 8722.

GENEVIEVE, 4053—6 large, newly decorated rooms, bath, basement 3-car garage; rent reasonable.
OMWEST REALTY CO., COLFAX 2850.

GENEVIEVE, 5248—Bungalow; 5-room brick; tile bath, hardwood floors; rent or lease. EVergreen 0593.

GREER, 5343—4 fine rooms and bath; hot-water heat; key first door east; $35. OREON E. & R. G. SCOTT, 800 Chestnut.

HARNEY, 6045—Cottage, 4 rooms, bath and furnace. (c)

HARNEY, 5960—5 rooms, bath and garage, $35. (c)

HELLRUNG PL., 5650 — New, modern brick bungalow; 7 rooms, 2 baths; hot-water heat; will rent cheap to reliable party. (c)

HIGHLAND, 4810—New 4-room brick bungalow; craftex walls, hardwood floors, furnace, hot-water heat, brick garage. (c99)

HOME for large family, 9 rooms, excellent condition; hardwood floors, bath, hot-water heat; garage; large lot; 3 blocks from city limits; reasonable.
OMWEST REALTY CO., COLFAX 2850.

KENNERLY, 4700—4 large rooms, bath, gas, electric; large yard; $30.
MORRIS AAGH L. CO., INC., 826 Chestnut

LOTUS, 3632—4 rooms, brick, modern; tile bath, hardwood floors, screen porch; $40 month.

LUCILLE, 5911—Modern 6 rooms; decorate throughout; near schools; $37.50. (c62)

MARCUS, 3057—7 rooms; perfect condition; arranged for 1 or 2 families. Riverside 7552R. (c)

MARCUS, 3613—Cottage, 3 rooms, toilet, electric, gas; $20.

MARGARETTA, 4275—4 rooms, bath, furnace; garage; $35. EVergreen 0252

NORWOOD, 2815—5 rooms, modern; in Blessed Sacrament parish.

NEW BUNGALOW

4418 Richard pl.; 4 rooms and sunroom, tile bath, plenty closet space, large beautiful yard, all fenced in; good transportation. Wenzlick management. CHestnut 6900.

ROSEDALE, 7018—Modern; 6 rooms; garage; Academy Park; the select bungalow section.
CARTER REALTY CO.,
EVergreen 1123-24, 7301 Natural Bridge.

ROSKIN, 5006—7-room bungalow; strictly modern; garage; $52. (c)

SOUTH DRIVE, 6222 (Pine Lawn)—Seven rooms, bath, hot-water heat; one block from car. (c)

ST. LOUIS, 4516—7 rooms, bath, hot water heat; oil burner; hardwood floors; hot water storage system and incinerator.

THEODORE, 5959—Residence, 6 rooms, furnace, gas heater; 2 families.

THRUSH, 5263—7-room cottage; electric, gas, furnace; bath; $28 month.

WABADA, 5246—Bungalow, 5-room brick; modern; double garage.; $60.

WABADA, 5710—4 rooms, modern, furnace, gas heater, garage, $40. (c)

WILLIAMS PL., 3321—6-room cottage, with bath and furnace; all newly repaired; choice location; sell. EVer. 7353.

WOODSTOCK, 4709—3 rooms, modern cottage, $25. CHestnut 7849.

South

ACCOMAC, 2848—10 rooms, bath, gas, electric and furnace; rent $65 per month. FRANCISUS REALTY CO.,
804 Chestnut st. MAin 4407.

ALASKA, 4409—2 rooms, electric; reasonable. (c99)

ALEXANDER, 4738—2 rooms, sun porch, bath, furnace and garage.

ALFRED, 1805—Modern 4-room bungalow; sunroom; newly decorated. (c)

ARSENAL, 3936—7 rooms, hot-water heat, tile bath, garage.

BINGHAM, 4357—5-room modern bungalow; $40. (c)

BOTANICAL, 3057 — 10 rooms, all conmar 0073W. (c)

L. H. WISSMAN R. E. CO., 119 N. 7th.

BROADWAY, 3918 S.—Good place for couple; electric light; furnished; nice yard; rent $10. For further information, call 3928 S. Broadway. (c)

BUNGALOW—4-room, neatly furnished; use of electric washer; no objection to infant. GRand 7733.

BUNGALOW—New, modern; 4 rooms; built-in bath; hot water, etc.; $30. Riverside 8807J.

CALIFORNIA, 1818—6-room house; newly decorated; $35 month. (c)

CARONDELET, 4224—Residence, 6 rooms, bath, laundry, etc. Call
J. J. REGAN, MAin 4492.

COMPTON, 1349—7-room house; two kitchens; fine furnace; screens, electric fixtures; two blocks to school; no car tracks in block. Open Sunday 9 to 11 a. m. 2 to 4 p. m.

CONNECTICUT, 4152 — 7-room frame; large front porch; decorated; garage. JOHN DOCKERY & SON, 1022 Chestnut.

COTTAGE—Three rooms, Riverside 8872R.

DELMAR, 4726—Near Grand transportation; schools; modern; 5 rooms; brick bungalow; spacious yard; $45; concessions. **DILLON 9925. 5 rooms and bath; $47.50; concession. Phone 5249. (c)**

DWELLING—5 and 6 rooms, bath, furnaces; electric, gas; rent very cheap. Apply 1538 S. Broadway.

EADS, 2031—7-room residence; newly decorated, etc.; bath, furnace, electric; rented over $50. good tenant.
VERNON LAUX, 705 Chestnut. CH. 8300.

EADS, 3203—7 rooms; newly painted, papered; new furnace; fine for 3 families; open Sunday.

EIGHTH, 1100 S.—12-room house for rooming; $50. Call GIESSOW, CH. 9448.

ETHAN, 1114 W.—Modern 7 rooms; 2-car garage; reasonable. Riverside 3126-J. (c62)

EUCLID, 5458 N.—4 large rooms; cottage; modern; laundry, etc.; cheap rent; $30. Colfax 7740.

FIFTY NINTH, 2644 S.—2 room cottage, take Tower Grove car.

IDAHO, 6714—5 rooms, bath, electricity, furnace, $35.
O. J. McCAWLEY R. CO., MAin 2813.

ITASKA, 4016—3-room new modern brick bungalow; $30. See.

JEFFERSON, 1651 S. (near Lafayette)—9 rooms, bath, electricity, garage; $52.

KENSINGTON, 4704 7th. Garfield 2643.

LEMP, 3020—8 rooms, all conveniences. LOUIS R. WISSMAN R. E. CO.,
119 N. 7th st.

LOUISIANA, 1333—Residence, 7 rooms, steam heat, tile bath, hardwood floors, redecorated; modern screens. Atwater 149.

McDONALD, 3633—Near Grand; arranged to sublrent. LaClede 9741. (c)

MIAMI, 4025—7 rooms; modern; brick bungalow; electric refrigeration; garage; adults; $60. LaClede 8708. (c)

MIAMI, 4167—With owner; 3 rooms, bath; everything furnished, including garage; $50. PRospect 3477. (c62)

OLEATHA, 4527—At Kingshighway; five rooms and garage; vacant Aug. 22. FOr. 3867R

O'MEARA, 3638—5-room residence; bath, hot-water heat; $60. A. JAY KUHS. (c)

OREGON, 4517—2-room house, electric, inside toilet; 50-foot lot; rent $18. Riverside 8382J. (c)

PARKWOOD PL., 6808—4 rooms, furnace, bath, garage.

PHILLIPS, 4006—5 rooms, sun porch, bath, furnace; garage; automatic hot water heater; vacant about Oct. 1.

REBER PL., 6221—5 rooms; modern; brick bungalow; garage.

RUTGER, 3233—4 rooms, bath; splendid condition; large lot; $30.
COOPER, 808. Chestnut. CHestnut 3484.

SHENANDOAH, 4133—½ block from Compton and Park cars; 4 blocks from schools; suitable for 2 families or roomers.

SIMPSON PL., 1722—7 rooms, hardwood floors, tile bath, 2-car garage; excellent condition. Key at 1722 Simpson. (c60)

TENNESSEE, 4733—3 rooms, hall room, bath, furnace; garage; reasonable.

TERRACE AV., 4733—5-room bungalow; bath, modern.

THOLOZAN, 4556—Brick bungalow; 5 rooms, modern; garage in basement; rent $55; possession Sept. 1.
CARTER REALTY CO., INC.,
CHestnut 2575. 113 N. 10th.

ULENA, 5042—3 rooms and bath.

VISTA, 3335—7-room house; good location for roomers; rent reasonable.

WILCOX, 4479—3 rooms, bath; garage; modern; large yard; $50.

WYOMING, 4139—6 large rooms; furnace and garage; reasonable. (c)

Southwest

BOTANICAL, 3434—Bungalow, frame, 5 rooms, bath, modern; vacant Sept. 24; rent $40. Price, 5485. (c62)

CLIFTON, 2186—Rent or lease; 4 rooms, bath, garage, $30; will decorate.

DELLA, 5204—Cozy brick bungalow of 4 rooms, modern; garage; $60.
DROZDA REALTY CO., 4006 CHOUTEAU

DWELLINGS FOR RENT

Southwest

DALE, 6490—Cottage, 3 rooms, gas, electric, newly papered; city. (c83)

FOREST, 2118—5-room frame residence; bath; furnace; chicken run and yard; garage; $45. A. JAY KUHS. (c)

FYLER, 6836—4 rooms, hardwood floors, attic, garage; reasonable. LaClede 5647. (c7)

FYLER, 6320—
4 rooms and garage; $27. (c)

HOFFMAN, 6452—4-room brick bungalow, rent or lease; $45 month. (c)

LANSDOWN, 5622—5 room brick bungalow, garage, $55. Riv. 2049. (c)

LANSDOWNE, 5632—3 rooms, bath, furnace; garage; $35. (c)

MADGE, 3928—New 5-room bungalow; owner will show; open.
J. CONCANNON, Realtor, Wainwright Bldg

MURDOCK, 5241—5 rooms and bath; double garage. (c)

NASHVILLE, 6526—5 rooms; modern; garage; rent reasonable.

ODELL, 3035—4-room modern bungalow and garage.

OLEATHA, 6900—Modern 4 room bungalow, basement garage, phone Sterling 0831. Rent $40. (c)

PLATEAU, 7055—New 5-room bungalow; hardwood floors, furnace, tile bath. $50. JOHN H. ABBOTT, Realtor, 709 Chestnut

REGAL PL., 3267—
5 rooms, furnace; garage.

SOUTHWEST, 6827—4 rooms, toilet, electric; $22.50. A. Bokern, Fullerton Bldg

WALSH, 4925—6-room bungalow, modern, 2-car garage; open; $55.
EICHENSER, 104 N. 7th. GAr. 2643.

West

BIG BEND, 1424—9-room house; large yard; near churches, schools and store. Hiland 4249. (c99)

BUNGALOWS—In Page-Kingsland Subdivision, 6900 S., on south side of Page; part of rental can be applied on purchase price; watch property values increase along Page bl. See
J. R. VICTOR, No. 3 Gregan pl.
R. P. STAHL, No. 16 Gregan pl. (c)

CABANNE, 5872—Fine brick residence, 10 rooms; new hot-water heating plant; gas water heater; newly decorated; large yard. Key at 5878. (c)
OREON E. & R. G. SCOTT, 800 Chestnut.

CABANNE, 6300—5 room bungalow, 2-car garage. CAbany 2109. (c)

CARPENTER PL., 719—3800 west on Enright; 7 rooms and bath; screens, shades, hot water; $40. (7)

CARPENTER, 719—7 rooms, furnace, bath, electric; $40. (c)

AUG. H. GERLING R. CO., 722 Chestnut.

CHAMBERLAIN, 5531—14-room residence with 3 or 5 baths; garage. First-class condition; Phone JEfferson 2494. (c)

CLARKSON PL., 803—7 rooms, bath, furnace; $40. JEfferson 8892.

COOK, 3665—6 rooms, furnace, gas, electric, decorated, reduced.

COOK, 3658—3 rooms, reception hall. NEwstead 0745.

UNIVERSITY CITY.

6538 Crest; 7 rooms, hardwood floors, large yard and garage; reasonable rental. Wenzlick management. CHestnut 6900.

DELMAR, 1254—Modern 6 rooms and bath; $45. (c)

DELMAR, 4025—10 rooms; modern; rent reduced to $75.
JOST REALTY CO., INC.,
CHestnut 2575. 113 N. 10th st.

DELMAR, 4427—9 rooms, bath, furnace; $60. **DIESTELHORST CO., PARKVIEW 6200.**

DELMAR, 4032—13 rooms, 2 baths, 2 garages; $75; open. Big bargain.

DELMAR, 4043—Modern 11 rooms, garages, yard; reduced. FOrest 0326R. (c)

DWELLING—For rent or lease; desirable corner, Delmar and Pendleton, 4303; suitable for doctor, boarding house or private family; rent $80. Maurer-Ghio-Reffo, 4 Maryland. (c)

ENRIGHT, 4621—9 rooms; 2-car garage; first-class condition; $55. FOrest 7285W. (c80)

BUNGALOW—6 rooms, bath, furnace. Jefferson 8892.

ENRIGHT, 5009—Eight rooms, hardwood floors; Al condition; adults. CH. 6532. (c62)

ENRIGHT, 57xx—9-room house, furnished. Possession at once. CAb. 2201. (c8)

ETZEL, 5827—5 bedrooms; just refinished; on park; light, elegant; low rent; bath.

EUCLID, 766 N.—Near Delmar, 8 rooms, new furnace, new concrete basement; 2-car garage; will decorate; good rooming house. GRand 6196W.

GRANVILLE PL., 1378—7 rooms, furnace, garage. $48.50; near Princeton. (c62)

GRANVILLE PL., 1366—7-room residence; garage. Call Hiland 4106. (c1)

RENTS REDUCED, CONCESSIONS, $18 to $25

New cottages; 3 rooms, bath; 4-room efficiencies. 4461 Evans. DElmar 4092. (c80)

HAMILTON, 955—8 rooms, bath, furnace; cooks on second and third floors; $60.
JOHN H. ABBOTT, Realtor, 709 Chestnut

HORTON PL., 6048—1388 Semple; 7 rooms; low rent; open.

HOW AND SPRIGG—4-room bungalow; modern; in Kemley subdivision. Wy. down 0341J. (c7)

JULIAN, 6508—4 rooms, bath, furnace; cooks on second floor; $37.50. LUPFER-ACKER, CHestnut 8905.

KENSINGTON, 4730—5-room house; all conveniences. CAbany 1646W.

KINGSHIGHWAY, 4000 N.—7-rooms; Al condition; adults; cheap. CHest. 6532. (c62)

LARSON PLACE, 803—7 rooms, modern; Al condition; $40. Hiland 8642. (c)

LACLEDE, 4366—Fine 11-room residence, bath, new furnace; garage; $90.
OREON E. & R. G. SCOTT, 800 Chestnut.

BOARDING HOUSE
3720 LINDELL BOUL.

10 rooms, 2 baths; opposite Coronado Hotel; good location; rental $150.
HENRY SIEGEL CO., 8th & Chestnut

LINDELL, 4245-3962—14 rooms and 12 rooms; 4 baths and 2 baths; steam and hot-water. Call Lindell 4094.

LINDELL, 2776—6 rooms, all modern conveniences. (c99)

McPHERSON, 4255—11 rooms, 2 baths; garage; $75. Delmar 7236; open.

MAPLE, 5944—9 rooms, modern conveniences; 3-car garage; rent $65. CAbany 2248.

MAPLE, 5943—9 rooms, newly decorated; 2-car garage; call CAbany 2248; rent $65.

MINERVA, 5086—9 rooms, bath, furnace; 2-car garage; $65. (c)
A. S. FEINBERG R. E. CO., EVer. 8762.

NASHVILLE, 6542—5-room modern cottage; $30. See.

NEWBERRY TER., 4565—6 rooms, suitable for 1 or 2 families; all rooms independent.

PAGE, 4081—9 rooms, modern; rent reduced to $60.
JOST REALTY CO., INC.,
CHestnut 2575. 113 N. 10th st.

7 ROOMS—REDUCED TO $50.

6743 Page; steam heat, large yard with fruit trees, garage. GLICK, Realtors, 822 Chestnut.

PAGE, 4963—9 rooms, steam, furnace, bath and garage; $55. (c62)

PAGE, 6208—4 rooms, hot-water heat, garages, tile bath.

PERSHING, 4421—7 rooms, furnace heat; reasonable; open. EDWARD L. BAKEWELL, CHestnut 5555.

PLYMOUTH, 5858—10 rooms, 5 garages; house; $85. (c99)

RAYMOND, 5317—12 large, beautiful rooms, modern, 2 baths, garage.

RESIDENCE—Sacrificed; 10 rooms. Phone side toilet; 50-foot lot; rent $18. CAbany 8722. 5064 Cabanne.

ROBERTS, 5308—6-room residence; garage. Call Hiland 4106.

SARAH, 3938 — 7 rooms, bath, furnace; newly papered and painted; $45.
JOHN H. ABBOTT, Realtor, 709 Chestnut

SHAFTSBURY, 7347—Block N. E. new hist school, University Park; 6 rooms, 3 bedrooms, breakfast room, hardwood floors; 6 closets; $100 month. Open, Owner on ground 11 to 12, and 1 to 3 today.

STANFORD, 7574 — 7 rooms, bath, hot-water heat; hardwood floors; garage; $70.
EICHENSER, 104 N. 7th. GAr. 2643.

West

BIG BEND, 1424—9-room house; large yard; near churches, schools and store. Hiland 4249. (c99)

BUNGALOWS—In Page-Kingsland Subdivision, 6900 S., on south side of Page; part of rental can be applied on purchase price; watch property values increase along Page bl. See
J. R. VICTOR, No. 3 Gregan pl.
R. P. STAHL, No. 16 Gregan pl. (c)

CABANNE, 5872—Fine brick residence, 10 rooms; new hot-water heating plant; gas water heater; newly decorated; large yard. Key at 5878. (c)
OREON E. & R. G. SCOTT, 800 Chestnut.

CABANNE, 6300—5 room bungalow, 2-car garage. CAbany 2109. (c)

CARPENTER PL., 719—3800 west on Enright; 7 rooms and bath; screens, shades, hot water; $40. (7)

CARPENTER, 719—7 rooms, furnace, bath, electric; $40. (c)

AUG. H. GERLING R. CO., 722 Chestnut.

CHAMBERLAIN, 5531—14-room residence with 3 or 5 baths; garage. First-class condition; Phone JEfferson 2494. (c)

CLARKSON PL., 803—7 rooms, bath, furnace; $40. JEfferson 8892.

COOK, 3665—6 rooms, furnace, gas, electric, decorated, reduced.

COOK, 3658—3 rooms, reception hall. NEwstead 0745.

UNIVERSITY CITY.

6538 Crest; 7 rooms, hardwood floors, large yard and garage; reasonable rental. Wenzlick management. CHestnut 6900.

DELMAR, 1254—Modern 6 rooms and bath; $45. (c)

DELMAR, 4025—10 rooms; modern; rent reduced to $75.
JOST REALTY CO., INC.,
CHestnut 2575. 113 N. 10th st.

DELMAR, 4427—9 rooms, bath, furnace; $60. **DIESTELHORST CO., PARKVIEW 6200.**

DELMAR, 4032—13 rooms, 2 baths, 2 garages; $75; open. Big bargain.

DELMAR, 4043—Modern 11 rooms, garages, yard; reduced. FOrest 0326R. (c)

DWELLING—For rent or lease; desirable corner, Delmar and Pendleton, 4303; suitable for doctor, boarding house or private family; rent $80. Maurer-Ghio-Reffo, 4 Maryland. (c)

BUNGALOW—6-room modern, 2-car garage; $45. Phone owner, Wydown 0995. (c99)

BUNGALOW—6 rooms, bath, furnace. Jefferson 8892.

DIX, 3515—Modern 5-room brick bungalow; good condition; concession; $500 cash. Charles Rd. to 8000.
WELLSTON TRUST R. E. CO., MU. 1600

FIRST AND DELMONT (Lakewood)—New 4-room bungalow, Hudson 0207.

FLAT—4 rooms; bath; reasonable rent; city conveniences. Watson 6141.

FOR LEASE or sale, 60 acres on Brown road; new dwelling will proceed; suitable for commercial golf or subdivision purposes; might consider a trade. Park, 0997W

FRANCIS PL., 47—5-room modern bungalow, 2-car garage; cheap rent; one block south of Clifton and North and South cars. Phone WYdown 0666, Tuesday. (c)

HANLEY ROAD, 2850—5 rooms, bath, gas, electric; rent cheap.

HORN, 225 S. (2200 south, 1 block west)—Three-room residence; water, gas, electric, furnace; $24.50.

HOUSES—Several desirable houses, duplex bungalows; also several furnished houses for the winter. Call Mr. Donnelly, Webster 2802, after 6 p. m., Webster 2745.

GIBSON, 1148 (Riverview Gardens)—7-room bungalow; decorated; garage; $25.

JACKSON, 7003—5-room brick; near Glen Echo Club; yard, garage; very fine.

LOCUST, 4644—Modern, handsomely furnished or unfurnished; open. Hiland 0335.

MIDLAND, 9318—5 rooms; newly decorated; all conveniences; lot 50x230; garage, chicken house; car line; rent $45; owner, WYdown 0666.

OAKWOOD, 4011—4 rooms, bath, electric refrigeration, garage; $35.

PAGE, 7210—4-room frame; modern; good condition; $37.50.

WELLSTON TRUST R. E. CO., MU. 1600

RESIDENCE—7 rooms, tiled bath, two-car garage, 6 acres, opposite fashionable Fair Oaks. Lay on Wellston car to Clayton car line. Rent $60. Apply "Wild Cherry."

RESIDENCE—For rent or lease; modern, 9 rooms, on Warson rd., adjoining Mary Institute, Clayton 567.

ROSELAND TER., 2609—New 3 room apartment, reduced rent.

ROSELAND TER., 2609—New 3 room flat, reduced rent.

SAPPINGTON BARRACKS RD.—1000 ft. west of Lemay Ferry rd.; 7-room home, 2-car garage; acre ground; rent $75. MOYLE, REALTOR, 418 Olive. Garfield 7997.

ST. CHARLES RD., 8114—Modern 6-room residence; bath, garage. $55.

SHAW, 3717—4-room bungalow; hot-water heat; hardwood floors, garage; fine location.

CLAY, 110 S.—Apartment, 3, 4, 5; steam heated efficiency.

SUNGALOW—New, 4-room; garage, furnace; $37.50. Cozy 4 room bungalow, 6743 Page; steam heat, large yard with fruit trees, garage. $40. 8902 Madge av., Brentwood.

Carsonville

MAYBELLE, 3211—2 (2 blocks south Natural Bridge)—5 rooms, furnace, bath, electric; garage; $40.
B. A. THOMPSON R. CO., 5872 Delmar.

Clayton

BONHOMME, 8008 (Clayton, Mo.)—Five rooms, bath, furnace; modern. WYdown 0995.

341 CENTRAL AV.

Six-room bungalow, $45 month.
WM. WARREN, 203 7th Guaranty Bldg.

LYLE, 8 N.—2-family English residence, 6 rooms, 3 tile sunroom and bath, electric refrigeration; garage; awnings. Out 7800 Forsythe, block from People's motor bus.

APARTMENTS—7624 WYDOWN BL.

Rent reduced to $55; 5 rooms, new, modern; will decorate for tenant.
SHAW & FRANCIS, INC.
1023 Locust. CHestnut 5055.

Glendale

BROWNELL, 937—Bungalow, 4 rooms and bath, modern.

Kirkwood

BEAUTIFUL HOME

11 rooms, 3 baths; hot-water heat; hardwood floors; 3-car garage; large lot 225x334; many beautiful shade trees; can be leased for two years, $300 a month. EDWARD L. BAKEWELL, CHestnut 5555.

BACH AND JANITZ RD.—6-room cottage; water and electric refrigerator; $40 month. Kirkwood 968W. (c)

BIG BEND AND EDNA—5 rooms; furnace, gas heat; bath, sunporch, screened-in porch, chicken house, shades; newly decorated; garage attached; $35.

BUNGALOW—Cozy 5-room brick, most modern, garage; close to schools and transportation; desirable locality. $45 a month to right party. Inquire Sunday and Monday, 524 Central av.

BUNGALOW — For rent, 4 rooms and bath, block from Kirkwood station. Apply 359 Leffingwell, Kirkwood, Mo. Call Kirkwood 333.

CLAY, 337 S.—6-room bungalow; hot-water heat; hardwood floors, garage; fine location.

CLAY, 110 S.—Apartment, 3, 4, 5; steam heated efficiency.

CONCORD, New, 4-room; garage, furnace; $37.50. Cozy 4 room bungalow, 6743 Page; steam heat, large yard with fruit trees, garage. $40. 8902 Madge av., Brentwood.

HARRISON, 444 N.—Bungalow, 5 rooms, modern; garage. Kirkwood 1849.

HOUSES—Bungalows, apartments; $30 to $100. Jas. D. Clarkson, Kirkwood, Mo.

SUBURBAN PROP. FOR RENT

RENT REDUCED

On this furnished residence on WARSON RD., SOUTH OF LADUE RD. 9 rooms, 3 baths; 3 acres of ground; lovely trees and flowers; can be had completely furnished. Rent very reasonable.

EDWARD L. BAKEWELL, 118 N. 7th St. CEstnut 5555

ARGYLE, 8806 — 6-room modern house; corner property; convenient to churches and schools; all newly decorated and floors refinished; hot-water heat; west on St. Charles rd. to 8900; 1 block south. (c)

BURK, 80xx—5-room modern bungalow; north side of street, last bungalow west of the North and South rd.; 6 blocks south of Clayton rd.; will rent for $45, or sell at a bargain; terms.
A. K. FEINBERG R. CO., EVer. 8762.

BUNGALOW—4 rooms, electric, furnace, garage; 1 acre ground; rent $27.50. Inquire Longview Service Station, 2 miles north of Gravois on highway 77, for Karl Weber.

BUNGALOW—5-room brick; oil furnace; modern; picturesque, wooded location; 20 minutes to/city; good roads. Box O 254, Post-Dispatch.

BUNGALOWS AND COTTAGES—3 to 5 rooms, write or call for list. EDWARD COOKE REALTY CO., 7214 Chestnut st. MAin 4209.

BUNGALOW—6-room modern, 2-car garage; $45. Phone owner, Wydown 0995. (c99)

BUNGALOW—6 rooms, bath, furnace. Jefferson 8892.

DIX, 3515—Modern 5-room brick bungalow; good condition; concession; $500 cash. Charles Rd. to 8000.
WELLSTON TRUST R. E. CO., MU. 1600

FIRST AND DELMONT (Lakewood)—New 4-room bungalow, Hudson 0207.

FLAT—4 rooms; bath; reasonable rent; city conveniences. Watson 6141.

FOR LEASE or sale, 60 acres on Brown road; new dwelling will proceed; suitable for commercial golf or subdivision purposes; might consider a trade. Park, 0997W

FRANCIS PL., 47—5-room modern bungalow, 2-car garage; cheap rent; one block south of Clifton and North and South cars. Phone WYdown 0666, Tuesday. (c)

HANLEY ROAD, 2850—5 rooms, bath, gas, electric; rent cheap.

HORN, 225 S. (2200 south, 1 block west)—Three-room residence; water, gas, electric, furnace; $24.50.

HOUSES—Several desirable houses, duplex bungalows; also several furnished houses for the winter. Call Mr. Donnelly, Webster 2802, after 6 p. m., Webster 2745.

GIBSON, 1148 (Riverview Gardens)—7-room bungalow; decorated; garage; $25.

JACKSON, 7003—5-room brick; near Glen Echo Club; yard, garage; very fine.

LOCUST, 4644—Modern, handsomely furnished or unfurnished; open. Hiland 0335.

MIDLAND, 9318—5 rooms; newly decorated; all conveniences; lot 50x230; garage, chicken house; car line; rent $45; owner, WYdown 0666.

OAKWOOD, 4011—4 r

TO LET—BUSINESS PURPOSES TO LET—BUSINESS PURPOSES

FOR LEASE

PESTALOZZI, 1115—One story, 22,000 square feet; Mfrs. Ry.
SIXTEENTH AND PINE STS.—Four-story, 51x109; sprinkler.
EIGHTH, S. 1212—Two-story, 16,500 sq. ft.; sprinkler.
EUCLID, N. 439—One-story, 50x140.
LOCUST, 3010—Two-story and basement, 19,000 sq. ft.
LOCUST, 3146—Two-story, 25x124; parking lot adjoining.
NINTH, N. 202—Store and basement, 5000 sq. ft.
PINE, 1409—Two-story, 18x104.
LINDELL, 3446—40,000 square feet.
WASHINGTON, 1312—Second and fifth floors; 25x150 ft.
WASHINGTON AND 21ST ST.—Five-story, 54,000 sq. ft.
BOYLE AND DUNCAN—12,000 sq. ft.; Wabash R. R.
CHEROKEE AND TEXAS—Store, 27x64 ft.
LACLEDE, 3309—One-story building, 153x213 ft.
LINDELL-LOCUST—Stores and offices.
LOCUST, 917—Store, 25x60; heat furnished.

MERCANTILE-COMMERCE BANK & TRUST CO.

HOUSES, FLATS, ETC. FOR RENT, FOR COLORED

RENT REDUCED TO $35
2305 Washington; 2d and 3d floors; 5 rooms; newly decorated.
EUGENE A. ALTHEIMER, WILLIAMS & CALMER, INC., 817 Chestnut. (*)

WASH, 1000—8-room house on corner, gas and electric; $42.50. Call MAin 4494 or at No. 1114 N. 7th st. Room 303. (c7*)
WEST BELLE, 3903—Stumpfs; heat, hot water, gas, electric, janitor, elevator furnished; excellent condition; some, look like new; $25 up.
WOLF-POLLACK, 101 N. 8th, MAin 1858.
WINDSOR Pl., 3858A—5 rooms, bath, furnace; newly decorated; rent reasonable.

WEST ST. LOUIS TRUST CO.,
LINDELL 0461. 4101 EASTON. (*)
WINDSOR, 3831—6 rooms, bath, electric. KAMP, 7151½ Chestnut, CHestnut 8342.

GARAGES, STABLES—RENT

West

FOREST PARK, 4917—Large brick garage, water, etc.; easy to enter from Lindell. (c80)

HALLS

SMALL HALL—Heart University City. CAbany 8038.

TO LET—BUSINESS PURPOSES

20,000 Square Feet

Daylight factory. Steam heat and sprinklered finished. Elevator & power.
MERCANTILE-COMMERCE BANK AND TRUST COMPANY

GARAGE—Large, 3206 Easton. JEfferson 1576. (c8)

ROOMING HOUSE—18 rooms furnished complete; reasonable. Box J-245, P-D.
SPACE, 5000 square feet; $1000; suitable for office or light manufacturing.
MULLIN-WALTERS REALTY CO.

STORE—Opportunity for chain business or dry goods store to lease; $300 per month; third largest transfer corner in city; if interested address Box L-216, Post-Dispatch. (c53x)
J. ROGER INGE, 11 N. Jefferson.

FINNEY, 3720A—5 rooms, bath, electric; all on hall; newly decorated; $45. JOHN H. ABBOTT, 3600 Holly. (c)
FOURTEENTH, 822 S.—3 rooms, electric, inside toilet; $20.
HOEKE-AACH CO., INC., 826 Chestnut.
FRANKLIN, 3631A-3639—2-room flats, bath, gas and electric; $47.50.
EUGENE J. ALTHEIMER, WILLIAMS & CALMER, INC., 817 Chestnut.
FRANKLIN, 1711—Store and 2 rooms in rear; large rooms; electric, gas, toilet. (c)
FRANKLIN, 3129—3 modern first floor flats; bath; reduced. Forest 8326R.
GARFIELD, 4331-A—4 rooms, bath, hot furnace; $35.
MOREY-AACH CO., INC., 826 Chestnut.
GARRISON, 6178A N. (at Lucas)—Choice 8 rooms; heat, hot water furnished; reduced $75.50; a beauty; open; see today.
WOLF-POLLACK, 101 N. 8th, MAin 1858.
GARRISON, 1253—Large 3 rooms, 2nd floor; 3 rooms clean. Rent $17.50.
GARFIELD, 4453 (rear)—4 rooms, bath and garage, newly decorated, $20.
EUGENE J. ALTHEIMER, WILLIAMS & CALMER, INC., 817 Chestnut.
LINDELL 0461. 4101 EASTON. (*)
GOODE, 1524—7-room corner house, fine base; bath; only $45. (c)
HICKORY, 2643—3 rooms, electric, gas and toilet; $25.50. Call MAin 4494 or at 2047A, 3 rooms, electric, gas, toilet.
JEFFERSON, 709A N.—6 rooms, bath; also 2612 Franklin; 3 large rooms, gas and electric. (c*)
JEFFERSON, 422 S.—3, 4, 6 rooms, toilet, bath, electric.
LABADIE, 4340—2 and 3 room apartments; cozy and classy; adults; children under 10 years. Call or phone Olive 2627.
LA SALLE, 3035—3 rooms.....$15
2551 Sinclair, 3 rooms.....$15
2637 Scott, 3 rooms.....$15
3308 15th st., 3 rooms.....10
3308 Wash, 2 rooms.....10
Newly decorated; electric. Chest. 674
WM. KEANE JR., 213 Wainwright Bldg.
LAMBDIN, 2919—Newly decorated 5-room cottage; modern; rent reduced.
LA SALLE, 3134—3 rooms, gas, electric; decorated; flushing toilet; $19. Vicinity 3503.
LA SALLE, 2305—Nice light 3-room flat; newly decorated, gas, electric. $20.
LAWTON, 3307—6 nice, large rooms; well decorated; $45; phone CHestnut 4543.
LAWTON, 3500—2-room apartments, heat, gas furnished; $25.
LEONARD, 1111 N.—4 rooms, $27.
LEONARD, 1111 N.—4 rooms, $27.
2608A Mills, 4 rooms, $19.
2608 Lange, 3 rooms, $15.
1722 Webster; 3 rooms, $15. (c)
LUCAS, 2812A—8 rooms, bath, electric, new furnace in good condition. Open 10 to 12 and 2 to 5. MORRIS AACH R. E., INC., 826 Chestnut.
MORGAN, 3200—8 rooms, bath, electric, 713 N. Compton, 8 rooms, bath, electric; 1219 N. Twenty-first, 3 rooms, electric. E. A. DOERR, Fullerton Bldg.

NEWSTEAD APARTMENTS.
2406-08 N. Newstead; several choice apartments, 2, 3 or 4 rooms, bath; electric, hot water; janitor service; $16 to $30.
MORRIS AACH R. CO., INC., 826 Chestnut.
NINTH, 1512 N.—2 rooms, kitchen; $15; double upstairs. (c)
NORTH MARKET, 4363—5-room cottage, bath, electric; $37.50.
MORRIS AACH R. CO., INC., 826 Chestnut.
O'FALLON, 1427A—4 dandy rooms, $1
Call Parkview 0243. (c)
OHIO, 814—3 rooms and inside toilet; only $15.
J. BERGANS & J. OBERNKAMPER, 919 Chestnut st.
OHIO, 1108-12—Being newly papered; $17.50. See these.
OLIVE, 2816—3 rooms, bath, electric, hardwood floors; fine condition.
O'REILLY MORTGAGE CO., MAin 245
OLIVE, 2015—6 rooms, bath, electric; $37.50.
PALM, 226—3 rooms, $10. KAMP, 7151 Chestnut. CHestnut 8342.
PAPIN, 2753—4 rooms, electric, gas, decorated; flushing toilet; $19. Victor 2525W
PINE, 3009A—3 rooms and electric; $18
JOST REALTY CO., INC.
CHestnut 2575. 113 N. 10th. (*)
PINE, 2021—1st floor, 4 rooms, bath, tiled, electric.
SECOND, 1821 S.—Flat, nicely papered, 3 rooms, gas, electric, $17; open.
SECOND, 1819 S.—Nice 3 rooms, electric yard, $15, open.
ST. LOUIS, 4347—Rooms and kitchen conveniences. Key 2900 N. Newstead.
ST. CHARLES, 2301A—3 rooms and electric; rent reduced to $17.
JOST REALTY CO., INC.
CHestnut 2575. 113 N. 10th. (*)
SARAH AND ENRIGHT—Southwest corner; 2 3 and 4 room efficiency apartments with bath, heat, gas and electricity furnished. See janitor or phone RUSSELBURNS, MAIN 4327. (c62*)
TAYLOR, 1827A—3 large rooms, bath; gas, electric; newly decorated; heat furnished; rent reasonable. (c)
TENTH, 1229 N.—Second 3-room flat; gas; water; electric; $16.
MORRIS AACH R. CO., INC., 826 Chestnut.
TENTH, 1323A N.—3 large, light rooms; gas, electric; $16; rear, $12. (c60*)
THIRTY-NINTH, 1220-22 S.—3 rooms, gas, electric, newly decorated, rent reduced to $16.50
THOMAS, 3106—3 nice newly decorated rooms with garage; reasonable.
THOMAS, 2321—3 rooms, electric, $22.50. See these.
THOMAS, 3104A—3 rooms, first floor; inside toilet; $22.
TWELFTH, 1226 N. (1st floor)—3 rooms, electric, $15.
WALNUT, 2310—3 large rooms, electric; new; will repair; first floor; $25.
VERNON LAUX, 705 Chestnut Clies. 8300
WALNUT, 2406—3 rooms, electricity, $1
O. J. McCAWLEY R. CO., MA. 2813. (c)
WASHINGTON, 2240—3 rooms, bath; suitable for any business.
JOST REALTY CO., INC.
CHestnut 2575. 113 N. 10th. (*)

HOUSES, FLATS, ETC. FOR RENT, FOR COLORED

2334 Eugenia st.; 3 rooms.....$22
2123 Adams st.; 3 rooms.....18
2121 Eugenia st.; 3 rooms.....18
4344 Easton av.; 3 rooms, bath....20
1407 N. 9th st.; 5 rooms.....20
JOHN BULL, Axl., 20 N. 7th. (c)
EUGENIA, 2307—3-story, 11-room stone front residence; rent greatly reduced; permanent tenant; reference asked. FERD A. BENEKE, 212 Wainwright Bldg.
EWING, 1014-12 S.—3 and 4 rooms, bath, gas and electric; $27.50 and $32.50.
EUGENE J. ALTHEIMER, WILLIAMS & CALMER, INC., 817 Chestnut.
EUGENIA, 2214—8 rooms; will put in first-class order; rent reduced to right reference required. FERD A. BENEKE, 212 Wainwright Bldg.
EUGENIA 2308A — 6 rooms, bath, electric; $35; newly decorated. (c)
FAIRFAX, 4468A—5 rooms, bath, electric, gas; decorated. Parkview 0745.
FAIRFAX, 3937—4 rooms, bath, electric; decorated, painted; $30; open. (c*)
FLORISSANT, 1430 N.—3 good rooms, bath; $20. Phone 4882.
FINNEY, 4341—4 rooms, bath.....$30
4235 West Belle, 6 rooms, bath.....42
4255 Olive, 6 rooms, bath.....37
4361 North Market, 6 rooms, bath.....35
1913 Carr, 5 rooms, bath.....27
2438 Garfield, 4 rooms, bath.....35
1523 Pendleton, 4 rooms, bath.....40
J. ROGER INGE, 11 N. Jefferson.
FINNEY, 3720A—5 rooms, bath, electric; all on hall; newly decorated; $45.
JOHN H. ABBOTT, 3600 Holly. (c)
FOURTEENTH, 822 S.—3 rooms, electric, inside toilet; $20.
HOEKE-AACH CO., INC., 826 Chestnut.
FRANKLIN, 3631A-3639—2-room flats, bath, gas and electric; $47.50.
EUGENE J. ALTHEIMER, WILLIAMS & CALMER, INC., 817 Chestnut.
FRANKLIN, 1711—Store and 2 rooms in rear; large rooms; electric, gas, toilet. (c*)
FRANKLIN, 3129—3 modern first floor flats; bath; reduced. Forest 8326R.
GARFIELD, 4331-A—4 rooms, bath, hot furnace; $35.
MOREY-AACH CO., INC., 826 Chestnut.
GARRISON, 6178A N. (at Lucas)—Choice 8 rooms; heat, hot water furnished; reduced $75.50; a beauty; open; see today.
WOLF-POLLACK, 101 N. 8th, MAin 1858.
GARRISON, 1253—Large 3 rooms, 2nd floor; 3 rooms clean. Rent $17.50.
GARFIELD, 4453 (rear)—4 rooms, bath and garage, newly decorated, $20.
EUGENE J. ALTHEIMER, WILLIAMS & CALMER, INC., 817 Chestnut.
LINDELL 0461. 4101 EASTON. (*)
GOODE, 1524—7-room corner house, fine base; bath; only $45. (c)
HICKORY, 2643—3 rooms, electric, gas and toilet; $25.50. Call MAin 4494 or at 2047A, 3 rooms, electric, gas, toilet.
JEFFERSON, 709A N.—6 rooms, bath; also 2612 Franklin; 3 large rooms, gas and electric. (c*)
JEFFERSON, 422 S.—3, 4, 6 rooms, toilet, bath, electric.
LABADIE, 4340—2 and 3 room apartments; cozy and classy; adults; children under 10 years. Call or phone Olive 2627.
LA SALLE, 3035—3 rooms.....$15
2551 Sinclair, 3 rooms.....$15
2637 Scott, 3 rooms.....$15
3308 15th st., 3 rooms.....10
3308 Wash, 2 rooms.....10
Newly decorated; electric. Chest. 674
WM. KEANE JR., 213 Wainwright Bldg.
LAMBDIN, 2919—Newly decorated 5-room cottage; modern; rent reduced.
LA SALLE, 3134—3 rooms, gas, electric; decorated; flushing toilet; $19. Vicinity 3503.
LA SALLE, 2305—Nice light 3-room flat; newly decorated, gas, electric. $20.
LAWTON, 3307—6 nice, large rooms; well decorated; $45; phone CHestnut 4543.
LAWTON, 3500—2-room apartments, heat, gas furnished; $25.
LEONARD, 1111 N.—4 rooms, $27.
LEONARD, 1111 N.—4 rooms, $27.
2608A Mills, 4 rooms, $19.
2608 Lange, 3 rooms, $15.
1722 Webster; 3 rooms, $15. (c)
LUCAS, 2812A—8 rooms, bath, electric; new furnace in good condition. Open 10 to 12 and 2 to 5. MORRIS AACH R. CO., INC., 826 Chestnut.
MORGAN, 3200—8 rooms, bath, electric; 713 N. Compton, 8 rooms, bath, electric; 1219 N. Twenty-first, 3 rooms, electric. E. A. DOERR, Fullerton Bldg.

NEWSTEAD APARTMENTS.
2406-08 N. Newstead; several choice apartments, 2, 3 or 4 rooms, bath; electric, hot water; janitor service; $16 to $30.
MORRIS AACH R. CO., INC., 826 Chestnut.
NINTH, 1512 N.—2 rooms, kitchen; $15; double upstairs. (c)
NORTH MARKET, 4363—5-room cottage, bath, electric; $37.50.
MORRIS AACH R. CO., INC., 826 Chestnut.
O'FALLON, 1427A—4 dandy rooms, $1
Call Parkview 0243. (c)
OHIO, 814—3 rooms and inside toilet; only $15.
J. BERGANS & J. OBERNKAMPER, 919 Chestnut st.
OHIO, 1108-12—Being newly papered; $17.50. See these.
OLIVE, 2816—3 rooms, bath, electric, hardwood floors; fine condition.
O'REILLY MORTGAGE CO., MAin 245
OLIVE, 2015—6 rooms, bath, electric; $37.50.
PALM, 226—3 rooms, $10. KAMP, 7151 Chestnut. CHestnut 8342.
PAPIN, 2753—4 rooms, electric, gas, decorated; flushing toilet; $19. Victor 2525W
PINE, 3009A—3 rooms and electric; $18
JOST REALTY CO., INC.
CHestnut 2575. 113 N. 10th. (*)
PINE, 2021—1st floor, 4 rooms, bath, tiled, electric.
SECOND, 1821 S.—Flat, nicely papered, 3 rooms, gas, electric, $17; open.
SECOND, 1819 S.—Nice 3 rooms, electric yard, $15, open.
ST. LOUIS, 4347—Rooms and kitchen conveniences. Key 2900 N. Newstead.
ST. CHARLES, 2301A—3 rooms and electric; rent reduced to $17.
JOST REALTY CO., INC.
CHestnut 2575. 113 N. 10th. (*)
SARAH AND ENRIGHT—Southwest corner; 2 3 and 4 room efficiency apartments with bath, heat, gas and electricity furnished. See janitor or phone RUSSELBURNS, MAIN 4327. (c62*)
TAYLOR, 1827A—3 large rooms, bath; gas, electric; newly decorated; heat furnished; rent reasonable. (c)
TENTH, 1229 N.—Second 3-room flat; gas; water; electric; $16.
MORRIS AACH R. CO., INC., 826 Chestnut.
TENTH, 1323A N.—3 large, light rooms; gas, electric; $16; rear, $12. (c60*)
THIRTY-NINTH, 1220-22 S.—3 rooms, gas, electric, newly decorated, rent reduced to $16.50
THOMAS, 3106—3 nice newly decorated rooms with garage; reasonable.
THOMAS, 2321—3 rooms, electric, $22.50. See these.
THOMAS, 3104A—3 rooms, first floor; inside toilet; $22.
TWELFTH, 1226 N. (1st floor)—3 rooms, electric, $15.
WALNUT, 2310—3 large rooms, electric; new; will repair; first floor; $25.
VERNON LAUX, 705 Chestnut Clies. 8300
WALNUT, 2406—3 rooms, electricity, $1
O. J. McCAWLEY R. CO., MA. 2813. (c)
WASHINGTON, 2240—3 rooms, bath; suitable for any business.
JOST REALTY CO., INC.
CHestnut 2575. 113 N. 10th. (*)

Central

PINE, 3517—Suitable for offices or business, CHestnut 8903.
PINE, 804—Space second, third and fourth floor; office, light manufacturing.
SHERIDAN, 2957—Very large store and bakery shop; $60. For 5701R or CHestnut 8899.
SPRING, 2509 N.—Store and 2 rooms in rear; newly decorated; rent $40. Key 2509A.
STORE—To lease, ground floor location, with show window, 15x50 feet, on Locust, Olive or Washington, west of 18th, east of Grand; minimum rent $60. Call Mr. Benoist, MAin 3704, Tuesday. (c)

60,000 Square Feet

Three floors. Building size 60x300. Light on four sides.
MERCANTILE-COMMERCE BANK AND TRUST COMPANY

2904-06 WASHINGTON

60x125.
Garage building with tile show room floor; can be used for any line of business. Rent reasonable.
DUBINSKY REALTY CO.
504 Wainwright Bldg.

North

30,000 Square Feet

Warehouse space. Elevator, heat and sprinkler.
MERCANTILE-COMMERCE BANK AND TRUST COMPANY

BUILDING—For lease or sale, 2 years old; ideal for laundry or manufacturing plant, 15,000 square feet; all on one floor; lots of light. Call JEfferson 3661.
FILLING STATION—For rent or sale, St. Louis and Lambdin. Call Sunday, (c)
HERBERT, 2347—Established location for millinery, women's ready-to-wear, etc.
LEE, 4202-04—Stores and 5-room flats above; suitable any business; rent very reasonable.
LEE, 4139—Large store; rent only $45. CHAUNCEY P. HEATH CO., GAr. 3164.
NEW STORES—LIVE NEIGHBORHOOD.
4334-36 Natural Bridge av.; nice, new stores with rear rooms and bath; separate steam heat; suitable shoes or general merchandise; open.
OREON E. R. G. SCOTT, 800 Chestnut. (c8)
NATURAL BRIDGE, 4334-36—Nice, new stores, with rear rooms and bath; separate steam heat; any line of business; $50 and $65.
OREON E. & R. G. SCOTT, 800 Chestnut. (c8)
SARAH, 1701 N.—Building for rent, business. Lindell 6752. (c)
STORE—Desirable location for shoe repair shop. 1902 N. Sarah. (c)

90,000 Square Feet

of warehouse space. Lowest contents rate assured. Low rental.
MERCANTILE-COMMERCE BANK AND TRUST COMPANY

Northwest

KINGSHIGHWAY, 2303 N. — New, large store, for florist or any business.
WAINSTRATH, MAin 4148.
MARCUS, 2711—Store, $35. (c)
LaClede 7665.
NATURAL BRIDGE, 4122W—5 rooms; store; for any business.
NORTH MARKET, 4581—Confectionery; rent $25; living rooms connection. (c)

3006 N. UNION BL.
Excellent display room for automobiles, furniture, etc.; 60x200 feet; reasonable.
MOUND CITY TRUST CO.
CHestnut 0011. International Bldg

North

3610 BATES ST.
Large store, suitable for any business, in the heart of Grand-Dover and Holly Hills district.
FEDERER, 2610 Gravois. PRospect 1519.
BROADWAY, 2610 S.—Store; good for any kind of business; $50. FOrest 8701R or CHestnut 8899. (c)
BROADWAY, 1533 S—Corner store, 30-foot front, with rooms above. Busy location.
JOST REALTY CO., INC.,
CHestnut 2575. 113 N. 10th st.
BROADWAY, 2341—Desirable location; near Jefferson. LUPPER-ACKER. CHestnut 8899.
CASS, 3514—Fine store and 2 rooms; only $25.
CASS, 1512—3-story bakery building only $75; or other business.
CHESTNUT, 1125—Large store; very reasonable.
JOST REALTY CO., INC.,
CHestnut 2575. 113 N. 10th st.
CHOUTEAU, 2341—Desirable location; near Jefferson. LUPPER-ACKER. CHestnut 8899.
CHOUTEAU, 2140—Large corner store; 15 rooms if preferred. Forest 9326R.
EWING, 103-05 N. At Lawton; extra choice double store; established grocery location; look this over; reduced rent.
WOLF-POLLACK, 101 N. 8th, MAin 1858
FACTORY OR WAREHOUSE—108 N. Main; 5 floors and basement; electric elevator; ready to move in; $70 month. Chestnut 6200.
GARRISON, 1410 N.—Store; good for any business; $70. FOrest 5791R or CHestnut 8899. (c83)

INDOOR GOLF COURSE
for rent; 8000 square feet on first floor or central downtown location.
Excellent location for indoor golf course. Apply owner.
HENRI CHOUTEAU
CHestnut 0011. International Bldg

NEW ONE-STORY BUILDING.
Ready about Sept. 5; 78x150; approximately 12,000 sq. ft.; daylight; large doors. See 922 Chouteau. Phone owner, CHestnut 0200. (c8)

DOCTOR OR DENTIST

3512A N. Grand av.; fine transfer point. DALY & McCABE R. E. CO., 801 Chestnut st.

GRAND, 5525-27A S.—Modern heated offices; doctor, optometrist, chiropractor, insurance; excellent location; flat, apartment neighborhood.
GRAND, 3209 S.—Store, wonderful location for any business; rent reasonable. (c99)
GRAND, 1515 S.—Store building, suitable for any business.
GRAND, 3834 S.—Store; heat furnished; $80. Janitor on premises.
GRAVOIS, 5465—Store, suitable for confectionery or light lunchroom; rent reasonable. Call Riv. 4310. (c)
GRAVOIS, 8206—Large store with 5 rooms above; hot-water heat; ideal location; reasonable. Call LaClede 2165.
JEFFERSON, 2506 S.—Any part of 2-story building for factory or sales. (c57x)
GRAVOIS-BATES—Stores, reasonable rent. McDonald. 1111 Chestnut. MAin 0142.
LEMP, 2814—Store, suitable for confectionery, shoe repair, etc.; $20.
MORRIS AACH R. CO., INC., 826 Chestnut.
LYNCH, 2001-03—Corner store with rear room; large windows; wonderful location for shoe or vegetable store; will decorate; rent reasonable. LaClede 5404.
MERAMEC, 3311 (Flora Blde.)—Busy corner; desirable location; rent reasonable. Call Hudson 0052M.
MORGANFORD RD., 4741—Store, opposite Bevo Mill. (c83)
PARK, 1825—Nice, large store, with room attached; good business street.

NICE STORE, $15
Large store, $25; corner store, $40; shop or garage, $15. 2020 Pestalozzi, one block north of Arsenal. LaClede 0445.
SHENANDOAH, 4654—Large store; good for any business; reasonable rent.
VICTOR, 2103—Shoe shop badly needed here; cheap rent; call today. (c99)

Sell heaters or homes through Post-Dispatch Wants.

TO LET—BUSINESS PURPOSES

South

VIRGINIA, 7157—Store for rent or lease, with or without rooms, upstairs; 2 weeks' rent free. Apply Sunday or Monday morning from 9 to 11.
VIRGINIA 4701—Store, good location for any business; reasonable.
WILMINGTON, 1221—Store, heat furnished; $35. Janitor on premises. (99)

Southwest

ARSENAL, 5389—Store with living rooms; good location; clothing, shoe or dry goods store; opposite City Sanitarium. Apply 5391 Arsenal. PRospect 9022. (c62)
BIG BEND AND OLD ORCHARD—For lease, corner store, 22x50; wonderful for department store, 5c and 10c, drug store.
JONES BROS., CHestnut 8037.
BLACKSTONE, 1301—Large store and heat, $70. Gleesow R. Co., CHest. 9448.

346 N. BOYLE

Modern offices, doctors and dentists, $50. (c80)
CHOUTEAU 3923—2-story brick building; entrance on viaduct; suitable for storage or light manufacturing.
O. J. McCAWLEY R. CO., MAin 2813. (c80)
DEBALIVIERE, 333—Splendid location for jeweler or millinery shop.
V. VIVIANO, CEntral 8069. (c83)
DE BALIVIERE, 275—Small store, reasonable. (c)

4 STORES LEASED IN 2 WEEKS

1 More for Rent

5262 DELMAR
Just east of Union; large, light store. Building entirely remodeled; new store fronts; interior refinished to suit. Rent reasonable. Lease in five surroundings.
DICKMANN, 623 CHESTNUT. MAIN 4111

JUST FINISHED
A very attractive building on Delmar bl.; stores suitable for auto sales, oil burner, market or any other merchandise; look at them. 6221-23-25 Delmar; 19,000 square feet, divided to suit; owner on premises. (c99)

Delmar Blvd. Store

5648 DELMAR
Corner De Baliviere av.; 17x90; new building. Will alter to suit tenant.
OREON E. & R. G. SCOTT, 800 Chestnut St.

6646 DELMAR

Fine new store on Delmar White Way, JEfferson, 6883. A. MAYHEW. (c80)
DELMAR AND NORTH AND SOUTH RD. New store, suitable for lunchroom or barbecue stand; lot 100x187. BLUMENFELD, 310 Title Guar. Bldg. MAin 1609.
DELMAR, 4970—Half of store available for shoe store; fully equipped. Call personally.
DELMAR, 5243—Large store with new front, renting for the price of a small store. (c)
DELMAR, 5800—Small store, with heat; low rent. CAbany 7176. (c99)

EASTON, 4464 — One-story brick, 9000 square feet; plenty light; 3 driveways. (c8)

NEW MODERN STORE

5737 Easton; good live location for any business.
EBERTNER R. CO. MUL. 3770.
EASTON, 3843-47—Large store, 50x105 ft. suitable any business. Easton Taylor Trust Co., DElmar 0776. (c)
EASTON, 3925—Store, basement; fine condition; display window; $42.50.
EASTON, 3837—Fine store and three rooms; will put in perfect condition; $35.
EASTON, 5882—Good for repair shop. Call EVergreen 0165. (c)

GARAGE, 20x40.
Rear 5922 Enright, suitable for auto repairing or carpenter; half block to Delmar; $25.
FRANCIS-PERRY-RUTH, 110 N. 7TH ST.
EUCLID, 302 N.—Adjoining Maryland av.; fine location; steam furnished. J. W. GIBSON R. CO., 514 Wainwright.
HAMILTON, 1008—Elegant location; rent reduced to $40; newly painted, papered. (c65)

MUSIC—DANCING STUDIOS
Northwest corner Heman and Enright. Apply 5705, CHestnut 0031.
KINGSHIGHWAY, 1258—At busy corner of Page; large store with heat furnished; low rent to responsible tenant. Mathews Real Estate Co., 6118 Chestnut, 2d floor.

FOR LEASE OR SALE

45-car garage and showroom; also vacant lot; 4411-15 Manchester.
CHAUNCEY P. HEATH CO., GAr. 3165.
MANCHESTER, 4510 — Desirable store room, immediate possession. Inquire E. L. BAKEWELL, CHestnut 5555.
OFFICE—Furnished or unfurnished; $20; deskroom, $12; free light and phone service; typewriting space. Room 205, 3820 Washington. (c62)
OFFICES—Heart University City; $10 up. CAbany 8038.
OLIVE, 4401—See this nice store; suitable for any live business; attractive rental to right party. Mathews Real Estate Co., 6221 Chestnut, 2d floor.
OLIVE, 4337—Steam-heated store and living room; any business; only $45; 7-8 family apartment building. (c53x)

DOCTOR OR DENTIST
4730 Page; over drug store; 5 rooms, 4728A, 4 rooms, heat furnished.
DROZDA REALTY CO., 4060 CHOUTEAU
PAGE, 3624—Store and flat building; 5000 sq. ft.; steam heat; 3 entrances; handy location. Parkview 1374W. (c)
PERSHING, 5507—Desirable offices and studios; single or en suite. PArk. (c83)

RESTAURANT, DRY GOODS STORE
Wanted for N. W. corner Hesman and Enright, in Garden loop.
JONES BROS., CHestnut 8037.

RETAILERS.
SEE 6347 N. ROSEBURY DRIVE. (c99)
APPROXIMATELY 6500 square feet at southwest corner Skinker and Delmar, 2d floor; wonderful location for business school, insurance company, furniture, payment house or millinery shop; will remodel to suit requirements.
J. W. GIBSON R. CO., 514 Wainwright.

RESTAURANT, $60
6555 University drive; near Melville; neighborhood and university students need restaurant. Box 8-293, ST. LOUIS REALTY CO., 815A Chestnut. CEntral 5563.

6 FINE OFFICES

Suitable for Any Business
S. E. Cor. Union and Delmar
Large, light rooms; entrance on Union at ideal for professional men; recently remodeled; everything first-class; rent reasonable. See manager on premises, or
DICKMANN, 623 Chestnut, MAin 4111. (c7)

LARGE BASEMENT STORE
100x35

Union and Delmar

Entrance at 5260 Delmar, and will put entrance at corner if desired. Suitable for any business. Will refinish interior to suit. Rent reasonable. See manager on premises.
DICKMANN, 623 CHESTNUT, MAIN 4111

712 N. UNION
Good retail store location; reasonable rent. Just off Delmar.
CORNET & ZEIBIG,
719 CHESTNUT.

VANDEVENTER AND CHOUTEAU—Northeast corner; 48½x125; 165-foot window display; new, modern; fixtures for sale. Sam Abrams 1109 S. Kinghighway. GRand 4385W.
VANDEVENTER, 1131-33 N.—Store; good retail location; rent reasonable.
GRAILHEIMER-BROS. R. E. CO., 815 Chestnut
VANDEVENTER, 519 N.—Fine, modern store; 1500 square feet; only $90. (c)
WILL rent part tire shop to batter many. Good location. 3800 Easton av.

Suburban

FLOOR SPACE—Kirkwood; elegant location, barber, beauty parlor, tailor, grocery, meat market. Apply 110 N. Clay.
LOCKWOOD, 50 W.—Fine location. J. W. GIBSON R. CO., 514 Wainwright.

PICTURE SHOW.
For lease on percentage basis; live location; will consider trade. MUlberry 1250. Smith. (c)
STORE—For rent or lease; good for restaurant, bakery or grocery; good location; across from school; also 9 rooms and bath upstairs. WEbster 3051. 9423A Manchester. (c99)

Office Space

DESK SPACE—Dignified secretarial service; mail address, 1027 Arcade Bldg.
DESK ROOM—Only $16; furnish desk; 2 phones, towels. 502 Ambassador Bldg.

TO LET—BUSINESS PURPOSES

Office Space



Doctors, Attention!

We offer the family physician the following office locations:
3400 Union Bl.; above drug store; modern office and waiting room facilities.
4406A Natural Bridge (corner Newstead av.) 5-room flat; rent most reasonable.
MORESI-FRANGE & CO.
Colfax 2314. 3110 N. Grand Blvd.
DOCTOR'S OFFICE—Prominent location; cheap rent; Kingshighway and Delmar. FOrest 0502.
EUCLID, 2900 N.—Office for physician over drug store; excellent opportunity.
OFFICE SPACE—Desk space, beautifully furnished offices with stenographic and phone services; also will rent for mail address and phone service. 404 Louderman Bldg.
OFFICE—Furnished or unfurnished; free light and phone service; parking space. $20; room 208, 3820 Washington.
OFFICE Wtd.—One-half private office or desk space, with steno. service. Box O-28, Post-Dispatch.
OFFICES—3; modern; reasonable. Hudson 1478J. 5800 Gravois. (c99)
OFFICE SPACE—Phone and mail address in Louderman Bldg.
OFFICE SPACE—Near Grand and Olive. Box L-257, Post-Dispatch.
PINE, 804—Space, $10; private office, $20; girl attendant. Mr. Parsyke. (c)

PRIVATE OFFICE
Completely furnished, in Paul Brown Bldg. Telephone service; desk space available also. See these at 906 to 909.

WANTED TO RENT

FLATS AND APT'S WANTED

APARTMENT Wtd.—3 or 6 rooms, bath, bedrooms, electric refrigeration and heat furnished; between Union and City Limits and not more than 1 block north of Delmar; rent no more than $75; first or second floor. CAbany 1619W. (c)
APARTMENT Wtd.—With sleeping porch and garage; reasonable. Box H-284, P-D.
FLAT Wtd.—Lower or 5-room bungalow; rent or lease; strictly modern with heat and electric refrigeration furnished; small family. Mulberry 0990.
FLAT Wtd.—4 rooms; Arsenal to Chippewa, Jefferson to Nebraska. LaClede 1258.
FLAT Wtd.—3 rooms, bath; $25 or $30; must be clean; permanent; refined adults; references. FOrest 5629.
FLATS—Two 4 or 5 room modern, in same building; convenient to car line. Box L-167, Post-Dispatch. (c)
FLAT Wtd.—Lower, new, by Sept. 15; 5 rooms preferred; adults. GRand 5068, Box L-166, Post-Dispatch. (c)
FLAT Wtd.—4 rooms, garage; modern; south; adults. Box O-265, P-D.
WANTED TO RENT—South Side, 5 or 6 room lower flat or bungalow; modern; St. Anthony's parish preferred; 4 adults; state amount of rent. Box O-276, Post-Dispatch.

Furnished Flats and Apartments Wtd.

APARTMENT Wtd.—To rent; 4-room; heated; furnished; reasonable; permanent; West End preferred. Box O-275, Post-Dis.
FURNISHED APARTMENT Wtd.—Two small rooms; everything furnished; desirable location; conveniences; reasonable. 5263 Vernon.
FURNISHED HOUSE Wtd.—Or bungalow, by family of 3; west suburbs. Box L-87, Post-Dispatch. (c1)

HOUSES WANTED

BUNGALOW Wtd.—Or downstairs flat, 5 or 6 rooms, not over $35; objection to well-behaved children; near Gardenville or Long School, or Oak Hill School; near bus or car line. Call Riverside 7606R, by Oct. 22.
BUNGALOW OR HOUSE Wtd.—To rent, 5-room bungalow or house; steam or furnace heat; convenient to cars, busses and stores; 3 adults only; responsible and permanent; write full particulars. Box O-289, P-D.
BUNGALOW Wtd.—4 or 5 rooms and garage; by Oct. 17; city or suburbs; good transportation; reasonable. Box O-286, Post-Dispatch.
BUNGALOW Wtd.—5 or 6 rooms, short lease with option to buy. HUdson 0117M Sunday.
COTTAGE Wtd.—To rent or lease; 4 rooms with bath; brick or frame; near Cherokee or Bellefontaine car; 4 adults; not over $35; will take care of same. Owner, 2d floor, 6148 Page. Post-Dis. (c)
HOUSE Wtd.—Of 6 or 7 rooms, electric light, gas, hot-water or furnace heat, with garage; state rent. Box L-191, Post-Dis.
MANCHESTER, 4510 — Desirable store room, immediate possession. Inquire E. L. BAKEWELL, CHestnut 5555.
OFFICE—Furnished or unfurnished; $20; deskroom, $12; free light and phone service; typewriting space. Room 205, 3820 Washington. (c62)
OFFICES—Heart University City; $10 up. CAbany 8038.
OLIVE, 4401—See this nice store; splendid for any live business; attractive rental to right party. Mathews Real Estate Co., 6221 Chestnut, 2d floor.
OLIVE, 4337—Steam-heated store and living room; any business; only $45; 7-8 family apartment building. (c53x)

DOCTOR OR DENTIST
4730 Page; over drug store; 5 rooms, 4728A, 4 rooms, heat furnished.
DROZDA REALTY CO., 4060 CHOUTEAU
PAGE, 3624—Store and flat building; 5000 sq. ft.; steam heat; 3 entrances; handy location. Parkview 1374W. (c)
PERSHING, 5507—Desirable offices and studios; single or en suite. PArk. (c83)

RESTAURANT, DRY GOODS STORE
Wanted for N. W. corner Hesman and Enright, in Garden loop.
JONES BROS., CHestnut 8037.

RETAILERS.
SEE 6347 N. ROSEBURY DRIVE. (c99)
APPROXIMATELY 6500 square feet at southwest corner Skinker and Delmar, 2d floor; wonderful location for business school, insurance company, furniture payment house or millinery shop; will remodel to suit requirements.
J. W. GIBSON R. CO., 514 Wainwright.

RESTAURANT, $60
6555 University drive; near Melville; neighborhood and university students need restaurant. Box 8-293, ST. LOUIS REALTY CO.,

New County Estate

In Irresistible Huntleigh

Nine acres of lawn, flowers and trees . . .
Fifteen minutes drive from Kingshighway and Lindell.
Six large, sunny bedrooms . . .
Four really perfect baths.
Large, lovely terrace
commanding beautiful views.
Gas, heat, incinerator weather strips . . .
Billiard room in basement.
In one of Huntleigh's prettiest private parks . . .
Drive in Squires Lane—the entrance to Bridlespur Hunt Club.
Pass the lake, chapel, kennels and the bridge,
Go to the top of the hill.
This beautiful French house—attractively priced.

Edward L. Bakewell

CHestnut 5555 — 118 North 7th St.

WONDERFUL NEW HOMES
Choice West End Location

6235 Wydown Blvd.
No. 5 Hilldale Drive (Moorlands)
No. 41 Hilldale Drive (Moorlands)
639-641 Polo Drive (Country Club Ad.)
7727 Davis Drive — Davis Place
7800 Davis Drive — Clayton and Hanley Road
807 Bemiston Ave.

Ideal arrangements, ever yconveniences, two to four baths and showers. Garages. The finest and most elaborate homes we have built. Prices from $22,500 to $65,000.

Open for inspection.
Terms to suit. No financing charges.
For further particulars see
R. A. & G. B. BULLOCK
CHestnut 6107. — 1003 Fullerton Bldg.

SYCAMORE HILLS

Our houses will stand the most rigid inspection. You owe it to yourself and family to get a home that will stand the test of years and be comfortable in all kinds of weather. These 4-5 room brick homes are all modern, including garages, coal bins, steam heating plant, water, gas, electric, sewers, copper screens, shades. Nothing extra—all in the purchase price. Small cash payment, balance monthly; $5000 and up; lot 40-50x164.

Drive out St. Charles road to Lackland road, then south to car tracks, and west along tracks, one block to Hartland avenue. Houses open 9 A. M. until 9 P. M. Or see

FRED G. BORGSCHULTE, 9411 LACKLAND. — WABASH 1109(c)

$4650 Cash—$4850 Terms



RESIDENCE—TWO-STORY BRICK TYPE

These are built in several different styles, some English and others Dutch-Colonial. They can be built with matt brick, laid up in brick mortar. Living room 22 feet long, open circular oak staircase to second floor, dining room adjoining living room. The kitchen has one solid wall of built-in features, with window and sink dividing it in middle. Two large bedrooms upstairs, tile bath and plenty of closet space.

GOODFELLOW TERRACE HOME BUILDERS, 4300 JENNINGS RD. PINE LAWN. EVERGREEN 8803.

HAMPTON PARK
RESIDENCE
1118 Hampton Drive

9 rooms, 3 baths, sun parlor, sleeping porch.

EDWARD L. BAKEWELL
118 N. 7TH ST. — CHESTNUT 5555

MISSISSIPPI VALLEY TRUST CO.

Country Club District

Attractive 9-room brick residence, just completed, containing reception hall, large living room, open fireplace, French stone facing, dining room, kitchen, pantry, two maids' rooms and bath on first floor. Second floor, three master bedrooms, two baths. Hardwood floors throughout, fixtures, screens, hot-water heat, oil burner, two-car garage attached to house. Property contains 1¼ acres. For full particulars and appointment to inspect property, call

MISSISSIPPI VALLEY TRUST CO., Agt., Fourth, Pine and Olive Sts. CEntral 7830.

COLONIAL HILLS
TEN MINUTES FROM CLAYTON.
"Joe Eggers of Clayton"

Three-room frame cottage; lot 50x218; price $2700.

Four-room bungalow in St. John's Station; modern; price $3100.

Four-room bungalow on Delaphine av.; modern; lot 50x200; price $4500.

Five-room bungalow, ½ block from car and school; large trees; lot 100x250. A place for large family.

Mr. Beers, 8104 St. Charles road. WAbash 418W.

HOUSE—4-room frame; located at Avenue C and Barnard, near Lemay Ferry rd.; close to schools and transportation; this property going to be sold at a bargain for $3500. LEE-SCHERMEN, Prospect 7830.

HOUSE—3 acres; 5 rooms, bath, electric, city water, furnace, hardwood floors; on Philpotsonaine rd. For information; call CEntral 2121.

NO. 3 LOCUST LANE—Beautiful new 5-room bungalow; furnace; tile bath; lots of built-in features; terms to suit. Drive 3 blocks south of St. Charles Rock rd. on Lackland rd. to Locust lane. Don't fail to see this today. Owner on premises. (c)

LOT overlooking the city on good road and close to 2 cars, county water and electricity; $13.50 per ft., will sell cheap in building. Box W-182. Post-Dispatch.

LOTS—I am leaving the city; will sacrifice my lots in county for $4 a foot. Box O-1850, Post-Dispatch.

87 MARION AV.

Across from Midland Valley Club; 8 rooms, hot-water heat, garage; large lot; $7500; terms.

MUELLER-WALTERS REALTY CO.

RESIDENCE—Brick, 7 rooms and sunroom, 2 baths, sun parlor, gas, electric, 2-car garage, chicken house, furnace, corner lot on Lackland av.; house sets back 90 feet from Lackland av.; fine corner for filling station; house has 4 entrances; fine for doctor or physician; price $12,000; to settle estate of Louis G. Meunier, 6120 Lackland av. Owner on premises. Wabash 1422-R. (c)

SUMMER RESORT—About 30 miles from Jefferson City; consisting 16 acres good fruit land, improvements consist of hotel, store and postoffice; property in good condition; paying a good return on fine investment. Add. Box W-305. Post-Dis.

407 WEST POINT COURT
NEW, IN ALTA DENA
Just East of Hanley Rd. and South of Pershing Av.

Just completed; beautiful 6-room residence; vacuum oil burner; 2-car garage; open for inspection.

J. CORNWELL, E. Co., 111 N. 7th.

5-ROOM country place, has bath, furnace and electricity, large yard for garden and chickens on good road; $4500, $300 cash, balance like rent. Box W-180, Post-Dis.

Acreage

THREE ACRES POULTRY FARM
13 miles from St. Louis on Highway No. 66. Home market for all produce; 4-room house, poultry house and brooder house; fruit and grapes, well and cistern; 375 ft. front. Price $7500. No trades.
OFFICE OPEN
2 TO 5 P. M. SUNDAY

CHOICE ACREAGE

163½ acres just north of newly paved Lackland road and west of Price road; frontage about 1000 feet on Dielman and private road; one 7-room brick house with furnace and 3-room frame house.

B. H. ARNOLDMAN R. E. CO.
4003 CHOUTEAU. NEWSTEAD 1091

A SACRIFICE—MAKE OFFER.
On Carson rd. east side of Mo. 366 north of Natural Bridge rd.); third house north of Lee av.; 5½ acres, fully improved with 7-room stucco house, modern with 2-car garage. New poultry house; grape vines and fruit orchard. Call Main 4258 or For-est 4025.

ACREAGE; Wtd.—30 acres or more on hard road, not more than 5 miles from city limits. Give full particulars regarding location, lay of land, improvements, any, price and terms. Box F-17, P.-D.

ACREAGE or club lots, 21 miles from city, Cedar Hill, Mo. 8315 Gravois. RIv. 0016 (c)

ACREAGE—15 acres, Lambert Field district; $300 acre. Mulberry 3039.

CONWAY RD.—22 acres, 325 feet on Conway road, 50 acres Wild Horse road, 300 acres Wild Horse road, 3 acres Olive Street road, 20 acres Clayton and Ballas roads.

FRED C. KERTH REALTY CO.,
Clayton, Mo.
WYdown 0373.

Brentwood

ANNA LEE, 1707 (Brentwood)—4-room brick bungalow; new; cheap.

LOT—45x150; 8886 Lawn; improved; fine location; cheap. Morris-Zimmerman, Baker road and Sutton av., Brentwood, Route 5, Box 346.

MARY, 1527—5-room bungalow; garage; 50x145; easy terms; leaving city. (c)

Carsonville

5 ROOMS—BRICK—GARAGE

Oak floors, newly papered, newly painted, tile bath; in first block west of Carson road; $300 cash and $25 a month; 2 blocks south of Natural Bridge road; $300 cash and $25 a month on principal; 5 years to pay. 3215 Maybelle; open; vacant.

B. A. THOMPSON R. CO., PArkview 0141.

ONLY $1650—$100 CASH, $22 MONTHLY
Includes interest; new 5-room frame; Lillian av., 1 block north to Shirley terrace; two sold, one left. POWELL, Hland 4904.

HERE IS A BIG BARGAIN—$5060.
3310 Carson rd.; 5-room brick bungalow; modern; $500 cash; terms.
ADOLPH F. FEINBERG R. E. CO.,
2914 N. UNION BL. EVergreen 8762.

LEONARD—Third house east, off Carson rd., north of Natural Bridge; 5½ acres; fruit trees; barn; bungalow; fruit trees; $5500

Clayton

Small Homes
In Lovely Wydown Forest
(Wydown Blvd. and Hanley Rd.)
425-431-435 Oakley Drive
401 Edgewood Drive
7616 Carrswold Drive

All of the above homes just completed. Prices $16,500 to $21,500.

Open for Inspection.
Terms to suit. No financing charges. For full particulars see
R. A. & G. B. BULLOCK
CHestnut 6107. — 1003 Fullerton Bldg.

BEAUTIFUL NEW ENGLAND HOME.
Delmar, 2 blocks west of North and South road; 8 rooms, 3 baths; strictly modern; priced to sell; excellent condition.
ANDERSON-STOCKE-BUERMANN,
3619 Gravois. Branch Office, Main 4506.

COUNTRY HOME—Delmar road; 9 rooms, 2 baths, first drive north of Clayton rd.

Ferguson

HERN, 425-427—New 5-room matt brick bungalows; lot 50x160; modern; $550 cash will handle, or will exchange. BLUMENFELD, Title Guar. Bldg. MAin 1609.

LOT—60x145, residence district; owner will sell reasonable for quick sale. Box 278, Post-Dispatch.

LOT—333 Tiffin av.; 200x212; will divide. W. J. Hesser, Neave bl., Cincinnati, Ohio. (c90)

Glendale

LOT—100x148; on south side of Dwyer av., 150 feet from Chelsea car stop; will divide; $10 ft. L. E. Agnew Jr., Kirkwood 711. (c)

Jennings

NEW SPANISH BUNGALOW ADJOINING JENNINGS HIGH SCHOOL. OPEN FOR INSPECTION.
Jennings Court, 2 blocks south Ford, at Lewis; beautiful new matt brick bungalow, 5 large rooms, vitrolite bath; California stucco plastering.
OMMERER REALTY CO., COLFAX 2830.
Florissant and Union. Open Sunday.

HELEN, 5656—New brick bungalow, 4 rooms, bath, built-in features, garage; small down payment. See owner, 2121 Switzer, EVergreen 2871. (c)

CASE DRIVE, 8806—2-room new bungalow, $500 down, $15 monthly; near Jennings High School. (c)

Kirkwood

A REAL BARGAIN

BUNGALOW
1007 CURRAN AVENUE
ADELE PLACE, KIRKWOOD
Denny and Manchester roads; 5-room brick; lot 60x135; very reasonable terms.
EDWARD L. BAKEWELL
118 N. 7th St. — CHestnut 5555

KIRKWOOD TRUST CO — REALTORS

BARGAIN WEEK
We have many outstanding values to offer in homes, county acreage and building lots. Priced and terms to suit from $50 to $50,000. Come in and let us go over our lists with you.

OFFICE OPEN
2 TO 5 P. M. SUNDAY

BUNGALOW—Beautiful 5-room home; practically new; hardwood floors; 2 tile baths with shower; altar modern; will consider small bungalow as part payment.
DIMMITT-RICKHOFF-BAYER,
9th and Chestnut. GArfield 4710.

GILBERT, 206—To close an estate, will sacrifice. 4 rooms and bath, garage; lot 80x135; modern; 3 years old; price $4500. Joseph Ober, administrator, 220 S. Central, Clayton. CAbany 8379J. (c)

KIRKWOOD—For complete list of homes, country acreage and building lots, see KIRKWOOD TRUST CO., REALTORS.

LOTS—Building. Kirkwood 203. (c6)

O'FALLON, 1800—5-room cottage, 5 acres, $7500, in Kirkwood.

Maplewood

BIGGEST BARGAIN IN MAPLEWOOD.
7322 Richmond, Maplewood. The owner of this pretty 5-room one-floor bungalow, with tile bath, hardwood floors, garage and lot 50x140; must leave for another state in 2 weeks; to obtain a quick sale he has made a very low price of $6950; let us show you a genuine bargain. Phone
DIMMITT-RICKHOFF-BAYER,
9th and Chestnut. GArfield 4710.

CAN YOU BEAT THIS?
6-room frame, modern, hot-water heat, weatherstripped throughout, beautiful lot, 45x145, street and alley made; 2½ blocks cars, stores, schools; worth $6000, must sell quick, $4500. F. D. Anderson, Hiland 1414.

BELLEVUE, 2306—4-4 AND SUNROOMS, $1000 CASH; OWNER UPSTAIRS.
COTTAGE—Laclede road; 100 feet north of Manchester; 5 rooms, bath. 3724 Laclede. (c99)

ELLIS, 7322—6 rooms, sunroom, matt brick; modern; bus, school, transportation. (c91)

MYRTLE, 7349—1-family, 5 rooms, steam heat, 4-car brick garage; rents $220; price $18,500; a real chance for somebody. KURT C. MACK, Realtor, Chestnut 5867.

Normandy

OPEN FOR INSPECTION SUNDAY, MONDAY.
Bristol drive bungalows (Pasadena Hills); 7 rooms, 2 tile and vitrolite baths, hardwood floors, hot-water heat; 2-car brick garage. We also sell this subdivision.

ALSO
7223 Normandy pl.; lot 50x177; 5 rooms and sunroom, one floor; modern brick bungalow. WANSTRATH, COlfax 3345.

BUNGALOW—Close estate, 6 rooms, with garage; electricity, water, Warson rd. 2 houses south Olive road. TYler 3730J. WYdown 0669.

8023 GLEN ECHO DRIVE

In El Nor. Come out today to inspect this beautiful 5-room bungalow nearing completion. SANT ONYX, tile bath, floors; hot-water heat; 2-car garage. The price will surprise you.
CHAS. MUELLER & SON, BUILDERS. 3538 HERBERT ST. COLFAX 8282.

GREENWAY, 7120—Rooms and sleeping porch; 13-inch brick wall; heavy construction; $4500. (c)

HOWARD—Normandy; 7 rooms; large lot. Kelledy, 7610 Augusta. (c)

LUCAS AND HUNT RD., 3422—Bungalow; 5 rooms, including sunroom; all conveniences; hardwood floors. (c99)

Overland

BRISTOL, 9207—2 blocks south of Rock Rd. car line of Woodson, 4-room bungalow, concrete foundation, bath, gas, electricity; lot 100x159; fine for raising chickens; open 2 to 5 p. m. Sunday.
HOGAN SHIELDS, MULBERRY 7500.

BUNGALOW—6 rooms, modern, water, gas, electric; lot 48x270; 3-car garage; price $8850.

5-room bungalow, modern water, gas, electric; lot 60x150; price $5350.

5-room bungalow, 2¾ acres; price $3,500.

These are close to schools, stores and cars (see these real bargains; will make reasonable terms; will go out St. Charles rd. to Marshall, south to Forest, ask for Mr. Strouse, or call WA-bash 1288.

BUNGALOW—4 rooms, bath, gas, electric; basement; furnace; garage; chicken house; large lot; fruit trees and grapes; leaving city; $3600; terms. Owner 2351 Hyde. (c99)

BUNGALOW—4-room, all conveniences, $15 and interest. Oak and Fairview, Wabash 1042J.

BURTON, 8037—Overland; 4-room brick; newly decorated, painted; in first-class condition; furnace, water, large basement. FARM SALES CO., 110 N. 7th st. Main 2142.

OAKLAND, 2480—For sale or exchange, new 4-room brick; tile bath, furnace; 50x150; salesman there. KOTSREAS.

OLTZ TER., 2529—1 block east of Hawthorne and Wise road; modern 4-room brick bungalow; $4500; $250 cash; balance small monthly payments. (c)

SPENCER, 2302—5 rooms, frame cottage, furnace, bath; $4250; $250 down, $25 month. Including interest. (c)

WHEATON, 2317—6-room brick bungalow, modern; price $3700; part rent, part cash; owner must sell; real bargain. (c93)

Pine Lawn

BUNGALOW—New; 4 rooms; concrete basement; garage; furnace, gas, electric; $50 down, $30 month. 5724 Lanet.

DELAIRE Pl., 5524 (6800 Natural Bridge)—New 5-room English type brick bungalow, bargain.

GREENWAY, 7258—5-room bungalow, attractive price. KREFT & ZOTORSKI, 4720 Riverside 4444. (c)

HOUSE—See this beautiful 5-room efficiency home; strictly modern, furnaces, bath, hardwood floors, garage; large lot; sacrifice; $4600; reasonable terms. Call 6550 Beulah pl.

MANOLA, 3706—200 feet north of Natural Bridge rd.; a fine 2-story 7-room frame bungalow, 4 bedrooms and large sleeping porch; hardwood floors, hot-air heat; lot 50x150; newly painted and decorated throughout; all ready to move into; we can sell this house on very easy terms. Call Mr. Strouse, 3538 Herbert st. COlfax 8282.

BEST BUY IN UNIVERSITY CITY!
Brand new 6-6 full room; 2 tiled baths, first floor; living room all across; beautiful crafter finish; hot-water heat; carpet; you're invited to drive by 9th and Chestnut. GArfield 4710.

CAN YOU TELL A BARGAIN?
7346 Carleton ave.; new and beautiful 6-room residence; finest materials and workmanship; splendid new location in University City; block from school; open for inspection.
DIMMITT-RICKHOFF-BAYER,
9th and Chestnut. GArfield 4710.

FOR SALE OR LEASE—DELMAR.
7345 Enlane; ultra modern 5-5; 2-family; terms. RALPH S. DUKE, CAbany 4753.

FOR SALE OR EXCHANGE.
7035 Dover pl.; 6 rooms on one floor, hot-water heat; 2-car garage; lot 50x135. WESTERATH, CEntral 3945.

THEY'RE NEW—THEY'RE DIFFERENT.
New bungalows, 7200 Gannon, 1 block north of Delmar. 7400 west, terms. RALPH S. DUKE, CAbany 4753.

A REAL BUY
Five and 5 rooms, modern, 7051 Tulane. (c90)

CORNELL, 7420—Across from Jackson Park; near the U. City High School; 9-room bungalow with 2 bedrooms and sleeping porch, sunroom and bath upstairs; large stairs, large stone fireplace, hardwood floor, side drive; hot-water heat; owner leaving city; must sell at once. $12,500; terms. Owner, 7420 Cornell. (c)

CORNELL, 7110—Modern 9-room English type bungalow; open Sunday; look at the best bargain ever offered, $16,500. Glenn Co., CHestnut 9448. (c)

714 LELAND AVE.

This fine 3-family apartment of 6 rooms and sunroom; strictly modern; 3 block garages; can be had at right price; see today or J. McCAWLEY R. CO., Main 2813.

LOTS—3; 10, 11, 12 Arcadia ave.; sacrifice for quick sale. FOrest 0416. (c)

LOTS—Will never be cheaper. See the sewers going in. Box L-181, Post-Dis.

MIDLAND, 629—8-room brick; large lot; beautiful location; will sacrifice. WY-down 0153. (c)

"Joe Eggers of Clayton"

7387 NORWOOD

Beautiful 8-room residence; 4 bedrooms, 2 tile baths, tile lavatory on first floor; tile kitchen, sunroom, breakfast room; hot water vapor heat; 2-car brick garage; side drive; hot-water heat; owner leaving city; must sell at once. LOUIS H. SMITH, WEb. 383 or CA. 6062.

ORCHARD, 8511—(University City); 5-room frame cottage; bath, electric, garage; good terms. C. J. Hill Art., 114 Callum. (c62)

BEAUTIFUL BUNGALOW—UNIVERSITY CITY.
7219 Colgate; Spanish exterior; open and closed porches; large stone fireplace in living room; tile bath, 3 bedrooms and orchid tile bath downstairs; also sun and breakfast room; beautiful kitchen in green with built-in cabinet; 3 rooms and all bedroom windows screens on 3-car heated garage; owner built this for his own home and will sell at once. Open all day and every evening. Must be seen to be appreciated.
MEYER REALTY CO. GArview 3391.

BEST BUY IN UNIVERSITY CITY!
Brand new 6-6 full rooms; 2 tiled baths, first floor; living room all across; beautiful crafter finish; hot-water heat; carpet; you're invited to drive by
DIMMITT-RICKHOFF-BAYER,
9th and Chestnut. GArfield 4710.

CAN YOU TELL A BARGAIN?
7346 Carleton ave.; new and beautiful 6-room residence; finest materials and workmanship; splendid new location in University City; block from school; open for inspection.
DIMMITT-RICKHOFF-BAYER,
9th and Chestnut. GArfield 4710.

FOR SALE OR LEASE—DELMAR.
7345 Enlane; ultra modern 5-5; 2-family; terms. RALPH S. DUKE, CAbany 4753.

FOR SALE OR EXCHANGE.
7035 Dover pl.; 6 rooms on one floor, hot-water heat; 2-car garage; lot 50x135. WESTERATH, CEntral 3945.

THEY'RE NEW—THEY'RE DIFFERENT.
New bungalows, 7200 Gannon, 1 block north of Delmar. 7400 west, terms. RALPH S. DUKE, CAbany 4753.

A REAL BUY
Five and 5 rooms, modern, 7051 Tulane. (c90)

CORNELL, 7420—Across from Jackson Park; near the U. City High School; 9-room bungalow with 2 bedrooms and sleeping porch, sunroom and bath upstairs; large stairs, large stone fireplace, hardwood floor, side drive; hot-water heat; owner leaving city; must sell at once. $12,500; terms. Owner, 7420 Cornell. (c)

CORNELL, 7110—Modern 9-room English type bungalow; open Sunday; look at the best bargain ever offered, $16,500. Glenn Co., CHestnut 9448. (c)

714 LELAND AVE.

This fine 3-family apartment of 6 rooms and sunroom; strictly modern; 3 block garages; can be had at right price; see today or J. McCAWLEY R. CO., Main 2813.

LOTS—3; 10, 11, 12 Arcadia ave.; sacrifice for quick sale. FOrest 0416. (c)

LOTS—Will never be cheaper. See the sewers going in. Box L-181, Post-Dis.

MIDLAND, 629—8-room brick; large lot; beautiful location; will sacrifice. WY-down 0153. (c)

"Joe Eggers of Clayton"

7387 NORWOOD

Beautiful 8-room residence; 4 bedrooms, 2 tile baths, tile lavatory on first floor; tile kitchen, sunroom, breakfast room; hot water vapor heat; 2-car brick garage; side drive; hot-water heat; owner leaving city; must sell at once. LOUIS H. SMITH, WEb. 383 or CA. 6062.

ORCHARD, 8511—(University City); 5-room frame cottage; bath, electric, garage; good terms. C. J. Hill Art., 114 Callum. (c62)

RESIDENCE—Substantial; 7 rooms and sunroom; strictly modern; excellent location; convenient to schools; owner leaving city; no reasonable offer refused. See owner, 7231 Cornell, University Park. Cabany 3018W

RESIDENCE—7 rooms, hardwood floors, tile bath, 3-car garage; a bargain; easy terms. See owner, 6617 Etzel. Parkview 2887W. (c90)

STANFORD, 7374—7 rooms, bath, hot-water heat, hardwood floors, garage. Open any day by appointment.
CARPENTER REALTY CO.,
EVergreen 1123-24. 2301 Natural Bridge. (c90)

7367 TEASDALE AVE.
UNIVERSITY HILLS

This beautiful 9-room residence; 3 baths and toilet; and lavatory on first floor; 3-car garage; corner lot; $22,500; runs through to Delmar bl.; beautiful shrubbery; see today.
O. J. McCAWLEY R. CO. Main 2813.

VASSAR, 6xx — New 7-room brick; slate tile baths, 2-car garage; tile sunroom, 2 fireplaces; hardwood floors throughout; $14,750. (c99)

WARDER, 550—Large corner lot, 5 rooms, tile lavatory, first floor; oil burner; 2-car garage; side drive; Venetian blinds throughout; $14,750. (c99)

University City

732 YALE AV.
7 rooms, 2-car garage; hot-water heat; tile kitchen; lot 60x150; a beautiful new home, priced right.
CHAUNCEY P. HEATH CO. GArfield 3165

Vinita Park

NEW 4-ROOM BRICK BUNGALOW.
Lot 50x140; hardwood floors, tile bath; close to schools, churches and street cars; house complete; shades, screens, etc.; 3315 Jefferson; price low; will arrange terms to suit. Call WAbash 1220W, or 408 F. DICKMANN, 633 CHESTNUT.

BEST BARGAIN EVER OFFERED.
8201 Monroe; 6-room brick bungalow and garage; reduced to $4030; open Sunday. Call Glessow R. Co., Chestnut 9448. (c)

FOUR FIFTY TWO 80.

BUNGALOW—Beautiful, strictly modern; brick, 8 large rooms, sun room, tile bath, double garage; oil burner; Frigidaire. See owner, Mrs. Alexander, 7139 Dartmouth, University City.

BUNGALOW—5 rooms, brick; garage; $5500; Vinita Terrace. Box O-398, P.-D.

HOUSE—6-room brick on one floor; hardwood floors; large porch; corner lot; 2-car garage; almost give away price. 8301 Jackson. Open. L. B. Lehew, 6625 Delmar. (c)

Webster Groves

How Much Do You Know About Webster Groves?

If you plan to own a home, you owe it to yourself to be correctly informed regarding this charming home location. Come out today and see Webster Groves and the following homes:

7515 Suffolk Ave., 5 rooms..$ 6000
757 Greeley Ave., 5 rooms.. 7500
232 Spring Ave., 5 rooms.. 8500
253 E. Big Bend Rd., 6 rooms 9500
22 S. Elm Ave., 8 rooms.. 10,000
318 Stark Court, 6 rooms.. 11,000
222 Portland Terrace, 5 rooms 12,500
718 Catalpa Ave., 7 rooms.. 14,500
452 Woodlawn Ave., 7 rooms 15,500
46 Jefferson Rd., 8 rooms.. 16,500
414 Yorkshire Ave., 7 rooms 25,000
700 Sherwood Drive, 7 rooms 27,000
30 Algonquin Lane, 11 rooms 37,500

Complete list and map of Webster on request. Call WEbster 2400 Monday.

WEBSTER GROVES TRUST CO., REALTORS

WEBSTER GROVES HOMES

NO FINER PLACE TO LIVE. NO BETTER TIME TO BUY.

We have an excellent list of Webster's finest homes that are for sale.

2238 Oakwood, 9 rooms
2233 Rosemont, 8 rooms $26,500
729 Sherwood, 8 rooms 10,000
412 Sherwood, 6 rooms 10,500
260 Bemiston, 6 rooms 17,500
330 Plant, 6 rooms 17,000
423 Summit, 6 rooms 16,850
55 W. Jackson, 6 rooms 14,000
667 Hollywood, 5 rooms 13,350
667 Amelia, 6 rooms 11,500
637 Newport, 5 rooms 10,500
750 Tuxedo, 6 rooms 9,000

See these and but for complete list call WEbster 308.

Trembley-Wilson
Real Estate and Loans Co.
Webster Groves

ATTRACTIVE HOMES

623 Lockwood Court, block east of Weatherough Club; well restricted, new district; all improvements made; distinctive houses of 6 large rooms, sunroom, hot-water heat, tiled bath walls, many modern features; 2-car brick garage; best construction; priced right; easy terms; only 2 left; a real New England and a Dutch Colonial design.
WM. S. DROZDA REALTY CO
4006 CHOUTEAU NEWSTEAD 0579

LOVELY SMALL HOME
Located in WEBSTER; 6 acres of beautifully rolling and wooded ground; improvements consist of a modern 9-room house, charmingly located on the highest part of the property; this is really an ideal place for a young couple. For price and full particulars call on
EDWARD L. BAKEWELL,
118 N. 7th. CHestnut 5555.

THEO. R. APPEL REALTOR

A BEAUTY

7-room; sunroom and breakfast room, center hall, two tiled baths, lavatory on first floor, hot-water heat with oil burner; home of beautiful interior finish; owner leaving city; must sell at once; will sacrifice; $16,500; terms. Owner, 7231 Cornell, University Park. Cabany 3018W

RESIDENCE—7 rooms, hardwood floors, tile bath, 3-car garage; a bargain; easy terms. See owner, 6617 Etzel. Parkview 2887W. (c90)

STANFORD, 7374—7 rooms, bath, hot-water heat, hardwood floors, garage. Open any day by appointment.
CARPENTER REALTY CO.,
EVergreen 1123-24. 2301 Natural Bridge. (c90)

7367 TEASDALE AVE.
UNIVERSITY HILLS

This beautiful 9-room residence; 3 baths and toilet; and lavatory on first floor; 3-car garage; corner lot; $22,500; runs through to Delmar bl.; beautiful shrubbery; see today.
O. J. McCAWLEY R. CO. Main 2813.

VASSAR, 6xx — New 7-room brick; slate tile baths, 2-car garage; tile sunroom, 2 fireplaces; hardwood floors throughout; $14,750. (c99)

WARDER, 550—Large corner lot, 5 rooms, tile lavatory, first floor; oil burner; 2-car garage; side drive; Venetian blinds throughout; $14,750. (c99)

Webster Groves

How Much Do You Know About Webster Groves?

If you plan to own a home, you owe it to yourself to be correctly informed regarding this charming home location. Come out today and see Webster Groves and the following homes:

7515 Suffolk Ave., 5 rooms..$ 6000
757 Greeley Ave., 5 rooms.. 7500
232 Spring Ave., 5 rooms.. 8500
253 E. Big Bend Rd., 6 rooms 9500
22 S. Elm Ave., 8 rooms.. 10,000
318 Stark Court, 6 rooms.. 11,000
222 Portland Terrace, 5 rooms 12,500
718 Catalpa Ave., 7 rooms.. 14,500
452 Woodlawn Ave., 7 rooms 15,500
46 Jefferson Rd., 8 rooms.. 16,500
414 Yorkshire Ave., 7 rooms 25,000
700 Sherwood Drive, 7 rooms 27,000
30 Algonquin Lane, 11 rooms 37,500

Complete list and map of Webster on request. Call WEbster 2400 Monday.

WEBSTER GROVES TRUST CO., REALTORS

WEBSTER GROVES HOMES

NO FINER PLACE TO LIVE. NO BETTER TIME TO BUY.

We have an excellent list of Webster's finest homes that are for sale.

2238 Oakwood, 9 rooms
2233 Rosemont, 8 rooms $26,500
729 Sherwood, 8 rooms 10,000
412 Sherwood, 6 rooms 10,500
260 Bemiston, 6 rooms 17,500
330 Plant, 6 rooms 17,000
423 Summit, 6 rooms 16,850
55 W. Jackson, 6 rooms 14,000
667 Hollywood, 5 rooms 13,350
667 Amelia, 6 rooms 11,500
637 Newport, 5 rooms 10,500
750 Tuxedo, 6 rooms 9,000

See these and but for complete list call WEbster 308.

Trembley-Wilson
Real Estate and Loans Co.
Webster Groves

ATTRACTIVE HOMES

623 Lockwood Court, block east of Weatherough Club; well restricted, new district; all improvements made; distinctive houses of 6 large rooms, sunroom, hot-water heat, tiled bath walls, many modern features; 2-car brick garage; best construction; priced right; easy terms; only 2 left; a real New England and a Dutch Colonial design.
WM. S. DROZDA REALTY CO
4006 CHOUTEAU NEWSTEAD 0579

LOVELY SMALL HOME
Located in WEBSTER; 6 acres of beautifully rolling and wooded ground; improvements consist of a modern 9-room house, charmingly located on the highest part of the property; this is really an ideal place for a young couple. For price and full particulars call on
EDWARD L. BAKEWELL,
118 N. 7th. CHestnut 5555.

THEO. R. APPEL REALTOR

A BEAUTY

7-room; sunroom and breakfast room, center hall, two tiled baths, lavatory on first floor, hot-water heat with oil burner; home of beautiful interior finish; owner leaving city; must sell at once; will sacrifice; $16,500; terms. Owner, 7231 Cornell, University Park. Cabany 3018W

RESIDENCE—7 rooms, hardwood floors, tile bath, 3-car garage; a bargain; easy terms. See owner, 6617 Etzel. Parkview 2887W. (c90)

STANFORD, 7374—7 rooms, bath, hot-water heat, hardwood floors, garage. Open any day by appointment.
CARPENTER REALTY CO.,
EVergreen 1123-24. 2301 Natural Bridge. (c90)

Webster Groves

GREELEY, 424—7-room modern home; school, transportation. Call
JOST REALTY CO., INC.
CHestnut 2375. 113 N. 10th st.

HIAWATHA, 5760—Modern 6-room bungalow, vitrolite bath; lot 45x150; 5-rea bug; owner will show you. LAclede 0543.

HOME—Beautiful, 8 rooms, large grounds, $16,500. Webster 838.

HOUSE—No cash; monthly payments like rent; 6 rooms, modern; porch; garage; 5 blocks to train; $6700. Owner, 7433 Atalanta. (c83)

LOOK at lots 1, 2, 3, 41, 42, 43 and 44, block 2, Tuxedo Park. Make us an offer. Nonresident owner must sell.
TOMMOT INV. CO. 6321 EASTON.

LOT—South side Atalanta, east of Summit; 50x142 or 75x142; $50 foot for quick sale; street made; fine trees. KAMP, 7154 Chestnut.

RESIDENCE—Clark av.; 2 blocks west of Sarah; modern; 5 rooms; bath; sleeping porch; lot 50x142; price $7500. C. E. MILTENBERGER, 4 N. 8th st.

THEO. R. APPEL REALTOR

933 TUXEDO

A most comfortable 7-room residence; hot-water heat; 2-car garage; lot 121x138, covered with trees and shrubs. Priced right for a quick sale. THEO. R. APPEL, Realtor, 732 Chestnut, or 46 W. Lockwood, Webster.

WEBSTER HOME—6 rooms; all conveniences; large grounds; price cut to the quick. See it, then make offer. Appel, 46 W. Lockwood.

Write for list and map of Webster.
WEBSTER GROVES TRUST CO., Realtors. (c68)

Wellston

CHERRY, 2147—Frame cottage, 4 rooms, bath, furnace, water, gas, electric; screens; sacrifice; $2800; terms to suit.

GLEN COURT, 1710—Near Lucas and Hunt rd.; 6-room modern brick bungalow; real buy. Inquire L. Fuerst, 6534 Mount.

BUNGALOWS AND COTTAGES For Sale

BUNGALOW—5-room; 4-room frame cottage. Hudson 1265W.

Central

TWENTY-FIRST, 1427 N.—Good investment; yellow brick, 3-3, large rooms; income $46 a month; $3200. Inquire 2232 Mulanphy.

Normandy

INSPECT TODAY

3310 N. 14th st.; 4-room stucco cottage; bath; in excellent condition; a bargain.
KNICKMEYER-FLEER BLTY. & INV. CO. 3129 N. GRAND. COLFAX 3425.

NEW BRICK—$6350
1116 College av., 3200 north on Broadwell built; bungalow of dandy rooms, hardwood floors, tiled bath, furnace; steel garage; a bargain at this new low price; open; inspect today.
DIMMITT-RICKHOFF-BAYER,
9th and Chestnut. GArfield 4710.

OPEN TODAY, 2 TO 6
891-3 Wall st., few doors from Church rd.; 2 new 5-room matt brick bungalows; drive, garage; close to schools, churches and transportation. Daubendiek, second floor, 6321 Easton. EVergreen 5960.

BADEN COTTAGE BARGAIN.
8014 Perry rd., large 4-room frame, bath, furnace. Owner will show. Easy terms. Price $3900.
YOSS BROS. REALTY CO. For. 4310.(c)

BEAUTIFUL BADEN BUNGALOW.
8466 Concord pl., 5-room brick, tile bath, furnace, garage; price $7500. Owner will show.
TOMMOT INV. CO. FOREST 2284.

SEE THIS EXCEPTIONAL VALUE.
7931 Harney; 4-room brick, all modern, with attic; will finish 2 rooms and bath; completed by builders; near all schools and transportation; open sunday all day.
GUERDON REALTY CO, CHestnut 3452

BUNGALOW BARGAINS
4863 Bessie av.; 5 rooms.
919 Harlan av.; 5 rooms.
4349 Lee av.; 5 rooms.
6336 Leona av.; 5 rooms.
9 Bliss N. Euclid; 6 rooms.
HAAKE REALTY CO., FOREST 2284.

SEE THIS EXCEPTIONAL VALUE.
7931 Harney; 4-room brick, all modern, with attic; will finish 2 rooms and bath; completed by builders; near all schools and transportation; open sunday all day.
GUERDON REALTY CO, CHestnut 3452

CANAAN, 941—Brick bungalow, just completed; 5 rooms; tile bath, hardwood floors; garage; 1½ blocks west of Broadway; $5500. Open to 5.
HOGAN-SHIELDS, MULBERRY 7500.

CANAAN, 820—North Side modern 4-room frame, upper screens, spouting, cracker walls; $2500.

ELL

2000 REAL ESTATE For Sale, Exchange, Wanted, and Bungalows, Cottages, Flats, Apartments, Residences For Sale Today.

BUNGALOWS AND COTTAGES For Sale — South

ACHE—South, 4-room brick, bath, furnace; $2850. Mr. Cox, LaClede 7440.

Arsenal-Watson, 5 rooms; garage; $4150. LaClede 7440.

Brick, 4 rooms, hot-water heat; $4150. LaClede 7440.

Brick, 4 rooms, bath, nice lot; $3100. LaClede 7440.

4-room brick, $4000; trade LaClede 7440.

Brick; 4 rooms, bath, furnace, garage; street and alley made. LaClede 7440.

3-room brick; all modern conveniences; reasonable.

4 rooms, bath, furnace, $4500. LaClede 7440.

4 rooms, hot-water heat, hardwood floors, double garage; priced low. C. R. MILDENBERGER, 14 N. 8th st.

3-room cottage, $1900. LaClede 7440.

4-room brick, $4000; trade LaClede 7440.

3-room brick; all modern conveniences; $4500; will consider reasonable offer. (c)

4-room bungalow, 4 rooms, nice lot; $3100. LaClede 7440.

4-room brick, $4000; trade LaClede 7440.

4-room brick; all modern conveniences; $4500; will consider reasonable offer. (c)

4 rooms, bath, furnace, garage; street and alley made; $4500; trade LaClede 7440.

4-room brick, $4000; trade LaClede 7440.

4 rooms, bath, nice lot; $3100. LaClede 7440.

4-room brick, $4000; trade LaClede 7440.

4-room brick, $4000; trade LaClede 7440.

4-room brick; all modern conveniences; $4500; will consider reasonable offer. (c)

4 rooms, bath, furnace, garage; street and alley made; $4500

RESIDENCES FOR SALE
West

Your Dream Home

6331 ALEXANDER DRIVE
Wydown and Skinker Blvd.

This beautiful newly constructed home is located on the most choice and highest site in Ellenwood. Contains 4 large bedrooms and 2 beautiful tile bathrooms with showers on second floor; also two maid's rooms and bath on third floor. Living room, sunroom, center hall, dining room, breakfast room, tile kitchen butler's pantry and lavatory on first floor. All rooms spacious and well ventilated, weatherstripped, caulked, copper screens, variegated slate roof, 2-car garage, plastered basement, hot-water heat with gas boiler, instantaneous hot-water heater, beautiful lighting fixtures and plenty of roomy closets. A home that is worth your consideration. Don't miss seeing this today. Open 10 to 6.

SHAW & FRANCIS, Inc.
New Office: 1023 Locust St.
CHestnut 5055

HOUSE—55xx west; modern 8-room brick; near Principia; reduced $5250. Forest 0478M. (c)

8 ROOMS, 51xx KENSINGTON, $5900.
Brick residence, new furnace, needs some repair. Sacrifice price. CHAUNCEY P. HEATH CO., GAr. 3164.

6840 KINGSBURY BOUL.
1st floor, large living room, dining room, breakfast room, kitchen and lavatory; 2d floor, 4 bedrooms, modern tile bath with shower; 60-ft. lot; near Warren Flynn School; price $16,500.
GEO. F. BERGFELD, Inc.
JEfferson 1437. 3832 West Pine.

7344 Kingsbury, U. Hills
Seven room, beautiful English type home; terrazzo floors entire first floor; 2-car garage; look today.
CHAUNCEY P. HEATH CO., GAr. 3164.

KINGSBURY, 6048—Desirable modern home by owner; small down payment; phone during business hours. CHest. 1524. (c7)

LAUREL, 1433—6-room residence; reasonable; garage. (c99)

7611 Lindberg Drive
New residence of 6 rooms; hardwood floors, vitrolite bath and shower, craftex walls, first floor; 50x150; corner lot; $8750; terms, open for inspection. Lindberg drive is one block south of Dale and west of Big Bend road.
P. J. CORNWELL R. E. CO., 111 N. 7th.

6301 Washington Av.
The excellence of Parkview, its restrictions and the proximity of Washington University, public transportation values. There are many large trees, a perfect lawn and an open position.
The dining room is done in what is known as "Madame Butterfly" and the tiled sunrooms in "Martine." All bedrooms are exquisitely decorated and have two exposures. Baths are modernly done. The list of accessories includes vacuum cleaning, laundry tubs on up. There is a 3-car garage. The house is owned.
JOY HITES, INC.
WEBSTER 149.

7033 Washington
Prices Greatly Reduced
Here's a chance to buy a real bargain, 9 rooms, 2 baths, fine lot. For particulars see
ALBERT T. TERRY & CO., 823 Chestnut.

5826 Waterman Av.
OWNER FORCED TO SELL
CUT TO $12,500
VALUED AT $18,000.
10 rooms, 2 tiled baths, 1 has tiled walls and shower; hot-water heat, radiator shields, hardwood floors, Dutch dining room with hand-decorated panels, paneled walls, tile roof, 2-car brick garage.
SEE THIS TODAY SURE. OPEN.
MORRIS AACH R. CO.

345 WESTGATE—PARKVIEW
Beautiful home of 9 rooms; 2 baths, oil burner; everything in good shape; 3-car brick garage; price right. Let us show.
BUSH-BURNS, MAin 4527.

WESTMINSTER PL., 3924—Choice residence; 11 rooms, splendid location for rooming house; always full; 2-car garage; 88 feet front and 144 deep. (c92)

WESTMINSTER, 41xx—6-room brick; furnace heat; $4750; $300 cash, balance like rent. Apply 4139 Westminster. (c)

WESTMINSTER, 4030—Lovely home; completely furnished; terms like rent; owner. (96)

DO YOU want an attractive 6-room home? Come in and see it. 7161 Pershing. (c99)

FARMS AND FARM LANDS
FARMS FOR RENT

FARM—5973 Bancroft, 5-room house, 8 acres, for truck garden and chicken farm; $30 monthly. Owner, 4932 Labadie. Forest 7789J. (c99)

FARM—Five rent, 100 acres, for reliable couple; good proposition. Parkview 4703 after 7 p. m. (c)

FARM—300 acres, sheep, pasture; cheap. G. E. Joyce, Bucklin, Mo.

LOG CABIN OR HOUSE—5 acres, first house south 32-mile post, No. 61. Come Sunday and Monday.

FARMS WANTED
FARMS WANTED

We have a large list of any kind of property to trade for farms. Send description and price to
MEDDAUGH, INC., 3126 S. KINGSHIGHWAY.

FARM Wtd.—Want to hear from owner having farm for sale, suitable for general farming dairying and stock raising. Write me at once full description and lowest cash price. John D. Baker, First National Bank Bldg., Dallas, Tex.

FARM Wtd.—100 to 200 acres, for stock and dairy; must have spring and good water supply; on good road; some building and family orchard; must be bargain; describe the farm and give price in first letter. Box O-993, Post-Dispatch.

FARM Wtd.—Will trade my equity $3000 in 4-room cottage; modern in Maplewood, on made street, for farm within 50 miles from St. Louis (west). River or good size stream. Kalb, 2711 Big Bend Bl., St. Louis.

FARMS Wtd.—Within 100 miles of city; we need listings on farms that will trade for city property. Write and tell us what you have. GROEBL-SENIGER CO., 923 S. Kingshighway.

FARM Wtd.—Good, practical; improved; on or near hard road; priced right, for clear city property; good income. Describe fully. WENZLICK, 1010 Chestnut.

FARMS FOR SALE
Illinois

FARM—Illinois farm, located in Mississippi bottom, 218 acres; excellent fishing and hunting; good farming land. Box J-256, Post-Dispatch. (c)

FARM—80 acres, ½ from Waterloo, Ill., on hard road; good well, cistern and spring; 4-room house, large barn and electric. 3260 Michigan.

FARM—160 acres, 90 acres in cultivation; good buildings; 40 miles from St. Louis. Only $5000. Riv. 0115J. (c)

FARMS—For good farms and acreage, with water and lights, J. A. Johnson, south end St. Clair av., Collinsville, Ill.

Michigan

FARM—130 acres, McCoupin County, well tiled, fenced, 2 good barns, 5-room house, implements, stock enough to stand, will accept $3000 down. Lorne Preeter, 13548 Woodward, Highland Park, Michigan. (c7)

Missouri

FISHERMEN'S AND HUNTERS' PARADISE

One hundred and six acres; 95 acres heavy timbered, balance in cultivation; ½ mile of Meramec River frontage; beautiful clear water deep and wide with excellent bathing beaches; great fishing water; large spring; choice level open land for playgrounds. Ideal building sites, high on bank of river accessible now with auto and on hill above with towering cliffs and bluffs underneath giving commanding view of river and country side for miles. Picturesque scenery, hills, valleys and river; 55 miles of St. Louis; 3 miles of Missouri highway 15. Accessible by all-weather highways; $1000 cash; $3000; terms to suit. ED HOUSER R. E. CO., Cuba, Mo.

WONDERFUL OZARK TRACTS
For club, hunting and fishing grounds; 600 acres; Wayne County; 2 miles Black River frontage; large spring; mill dam which would furnish power for light and ice; 6-acre lake, stocked with fish; on railroad; 250 acres in cultivation; 300 acres under wire fence; must be seen to be appreciated; per acre, $30; 2500 acres Washington County; in one body; 2 miles of creek frontage; good springs on place; about 600 acres under cultivation; 1100 acres 2d growth timber; 1000 acres fine timber; 6 sets improvements which would be used for club buildings or warden's quarters; proven land drainage; per acre $15. Small tract acres 15 miles from Potosi on county road. 800 acres of best timber in the Ozark country; 50 acres under cultivation; small improvements; half mile of creek frontage; good springs that never go dry; lead deposits. 2,500,000 feet board lumber can be cut on this tract and that will more than pay for the land; per acre $20.
WILLIAM MOLLETT, PRospect 9342. (c)

CRESTVIEW POULTRY FARM.
21 acres, beautifully located on a road leading to the Meramec River; all level and in one mile of Sullivan; 12 acres tiled, 3 acres in woods pasture, balance meadow; cellar, cistern, some grapes, a nice orchard of more than 50 bearing trees and brandnew poultry and brooder houses. A very fine place for poultry; price $2500; terms. Owner will take some property on balance.
J. H. BENNETT, Agent, Sullivan, Mo.

"JOURNEY'S END."
Look no farther if you want a country estate, 240 acres, of which 180 acres is in smooth tillage free from stone, balance woods pasture, public road with 2 miles of half mile of Highway 66 and 3 miles of Sullivan; a 6-room frame house and large frame barn, both with Delco lights; a very fine place for a dairy or a large poultry farm; possession soon to close estate; county road near highway; $9000; $500 cash.
63 acres: beautifully laying good soil, large 3-room house, barn, shop, poultry house, 30 acres cleared, 10 woods; wire fenced, well, 2 cisterns, near public school; store; 3 miles railroad; daily mail; $650, $750 cash; 20 acre farm. Write for list.
DRUM HASTINGS, Lutherville, Mo.

FARM—240 acres, all in cultivation, with plenty of living water; gravel road on 2 sides and only 2 miles from Elsberry. Improvements consist of an 8-room house, furnace-heated, with Delco lights; barns and other outbuildings. Also 200 acre tract, half in cultivation. Farms 60 miles north of St. Louis and priced to sell. Mrs. Rebecca Mayes, Elsberry, Mo.

FARMS—40 acres, Missouri, $5 month. Owns a home. Farrell, Mount Vernon, Ill.

FARMS FOR SALE
Missouri

FARM—Nice little poultry and fruit farm of about 3 acres, on good road, at city limits of Mineral Point; good level rich land, all fenced with high wire fence; about 50 nice apple trees; well, poultry houses and good 6-room dwelling; high school, churches, railroad and business stand; price $1300; one-half down. A. T. Dickey, Irondale, Mo.

FARMS—40, 70, 160, 240 acres; high grade cultivated bottom land, well drained, good water, rural route, located on concrete highway, 2 miles from railroad station; as low as $25 per acre; wonderful investment. Write owner for circular describing fully. P. R. Bailey, Luteyville, Mo. (c99)

FARM—250 acres, in St. Charles County; house and outbuildings, in good condition; $30 per acre; excellent for stock farm and suitable for club. If interested call St. Charles 93, or write Isadore Grothe, 150 S. 2d st., St. Charles, Mo. (c)

FARM—8 acres, fine rich land, on rock road, with electric, $6700. Have some fine hog farms with plenty of spring water; some fine dairy farms and some A1 grain farms and garden farms. If you are looking for some good land, cheap, come out and see me. D. J. Wright, Arndum, Mo.

FARM—40 acres, 6 cultivation; new 4-room house, concrete foundation, chicken house; extra good cellar; 2 good springs; 100 feet from Hussah River; 1 mile from Daysville and State highway; sacrifice, $5500; down payment $1400, balance monthly. C. Eske, owner, Steelville, Mo.

FARMS—All sizes, 1 acre up 3000, river fronts, Hussah, Courtoise, Meramec Creek, club house sites, good large springs, timber land; $1.50 per acre, ask for list of land. Steelville R. E. Co., Steelville, Mo.

FARM—30-acre farm, 1 mile Irondale; on highway. R. F. D., 12 acres good land in cultivation, two fine springs. Just right for outing or fish pond; small house. Price reduced to $750, with $400 down. A. T. Dickey, Irondale, Mo.

FARM—1500 acres, highly improved, in Lincoln County, Mo., 1000 acres in growing crops, balance bluegrass pasture; an outstanding bargain, $40 per acre; terms. FRANK ROWDEN, 215 Wainwright Bldg., St. Louis, Mo. CHestnut 8128.

FARM—87 acres; 60 cultivation; 4-room house, barn, buildings, fenced, cross-fenced; highway, school; best Ozark land; owner retiring; $3800. F. F. Kirkpatrick, Willow Springs, Mo. (99)

FARM—6-acre, with good 5-room house; electric furnace; on No. 61 highway, near city.
J. FRANKE REALTY CO.,
1008 Chestnut st. CHest. 1552.

FARM—10 acres, bottom land, 100 miles south, 1 mile to town; 5-room stucco bungalow; new outbuildings; good orchard; sell at a bargain. Mrs. C. Helems, Annapolis, Mo.

FARM—35 acres, good new house, water, on county road; very near concrete highway 61; good ground and in a very good fruit country. $780. Klein's Nursery, Fulton, Mo.

FARM—80 acres, 4 miles of St. Clair, Mo., on Little Meramee River; fair improvements; 25 acres of valley land. Price $2500. FRANK ROWDEN, 215 Wainwright Bldg. Chestnut 8128.

FARM—10 acres, grain and dairy; good land; located ¼ mile from town and postoffice; will sell crops and livestock; price $8000. W. P. Wessendorf, Warrenton, Mo.

FARM—50 acres, poultry and fruit; good improvements; a lot of fine brooder and hen houses; price $3200; immediate possession. W. F. Wessendorf, Warrenton, Mo.

FARM—40 acres; just west of city limits of Owensville; new bungalow and poultry house; 25 acres under cultivation; the buildings would cost the price asked. Write or call H. H. Shockley, Owensville, Mo.

FARM—18 acres river bottom land; 8 miles south; all modern improvements; splendid location.
YATES, 3190 Grand. PRos. 2020. (c68)

FARM—30 acres, overlooking Mississippi River, 15 miles south; 4-room house and barn, fruit; $4000; terms.
YATES, 3190 S. GRAND. PROS. 2020. (c83)

FARM—60 acres, close to Wright City; good poultry or club site, or farming; large spring and orchard; price $2700. Roy Yohn, 173 W. Pacific, Webster Groves. (c99)

FARM—97 acres, 80 miles out; on highway; half mile to railroad; good timber, fenced; good truck acres, lots of springs that don't go dry; all good land; bargain, $2500; easy terms. Box D-96, Steelville, Mo.

FARM—128 acres, 50 miles out; 60 acres in cultivation, balance good timber; good house; bargain; $1800; easy terms. Rudolph Zilss.

FARM—For sale or trade, 7½ acres; improvements; 5-room house. Highway 61. Sunny Hill Fruit and Poultry Farm. Grand 0234J except Sunday.

FARM—120-acre tract; house and barn; 3 acres cleared, balance timber; 5 miles of Owensville, Mo.; priced to sell. Write or call H. H. Shockley, Owensville, Mo.

FARM—80 acres, near Doniphan, Mo.; living water, house, fruit; daily mail; good timber; fences. A. Parsons, 233 Lemay Ferry Rd.

FARM—10 acres, smooth land; good 2-room house; $250; 45 acres, smooth land, improved; $900; half cash. Burton, St. James, Mo.

FARM—20 acres, new, 5-room house, 6 outbuildings, good drilled well, near Irondale, on good roads; bargain if sold within 30 days. H. Muth, 2624 S. 7th st.

FARM—No money down; 10 to 40 acres of good land on highway 21, near De Soto; $45 acres. P. L. FISHER, 324 Walnut Hills Bldg., or Festus, Mo.

FARM—4-room modern brick bungalow on Telegraph rd. at Oakville. 4 miles south. Price $9600; fresh paint. Small cash. Vermont. (c)

FARM—80 acres, 27 miles from city, on 2d State rd.; 60 acres second growth timber, 2 barns, chicken house, well, 2 springs; $3000. C. J. HILL, Agt., 114 N. 7th.

FARM—40 acres, new bungalow, outbuildings, well, cistern, spring; 4 miles south of Manchester; must sell. Riverside 3392. 7323 Vermont.

FARM—For sale or trade; 10 acres; good improvements; large spring fed creek; only 3 miles out; will trade for single flat, Riverside 3392. 7323 Vermont.

FARM—20 acres on highway near De Soto; new buildings; $1250; easy terms. Call 1831Rd. 324 Walnut Hills Bldg.

FARM—1½ acres, Butler Hill rd., 1¼ miles from Lemay Ferry, left-hand side going out; chicken house. Riverside 0199R. (c)

FARMS—Garage, any size, any description; free list. G. F. Seemel, De Soto, Mo.

FARM—5 acres, improved, Highway 25, 33½ miles, Willis, Route 1, Festus, Mo. Something south.

FARM—160 acres; 3 miles from Oxley; 30 acres cultivation; spring, creek, fenced; price $1200. Tyler 3906J.

FARM—80 acres, ¼-mile off 32, near Farmington Mo. Wm. Babb, Valle Mines, Mo.

FARM—Bargain, 20 acres, $1000; $15 month; 3 rooms; 2 miles Sullivan, Mo. Box 14.

FARM—70 acres, 5-room house, 17 miles from city limits at highway No. 30. Leo Leicht, 3000 Texas. (c99)

FARM—5-acre trace; 17 miles from city limits at highway No. 30. Leo Leicht, 3000 Texas. (c99)

FARM—50 acres, 6 buildings, on 34; stove, county seat, college and railroad, cheap. 3817 Tennessee.

FARM—Improved, 190 acres; Potosi, Mo., Ollie Heuer, 811 Salisbury, St. Louis.

10 OR 20 ACRES creek bottom, 40 miles south on hard road; ideal for chickens and truck; good spring. Gorham Farm, R. F. D. No. 1, De Soto, Mo.

HOUSES AND LOTS—$2000 to $4000 for trade with 50 miles, Fisher, 324 Wainwright.

GAS STATION—Restaurant, cabins, garage 4-room residence; other buildings; doing good business; highway No. 66; 52 miles out; must sell; small payment. See owner, Bakers pl. (c83)

LOTS—On Black River, 85c front foot, by purchasing one of these low-priced, improved, tillable farms, which will be sold for much less than normal value. These are all desirable properties in low-taxed area.
$800 down will buy:
Improved 80-acre tract, near Campbell, Dunklin County, or
Improved 160 acres, 2 miles from Old Stoddard County.
$1200 down payment will buy:
160 acres highly improved farm, southeast of Dudley, Stoddard County, or
214 acres fine land, near Gideon, New Madrid County, or
320 acres well improved, near Redd, Stoddard County.
Priced justly, sell at once. ST. LOUIS JOINT STOCK LAND BANK, 315 N. 7th, St. Louis, Mo. (c)

FARM—40 acres, 20 cleared, 10 bottom, 10 woods, on Cedar Creek, river; well, creek water; 3-room house, screened porch, 2 henhouses, stables, crib, cave cellar, county road near highway; $2000; $500 cash.
40 acres: beautifully laying good soil, large 3-room house, barn, shop, poultry house, 30 acres cleared, 10 woods; wire fenced, well, 2 cisterns, near public school; store; 3 miles railroad; daily mail; $650, $750 cash; 20 acre farm. Write for list.
DRUM HASTINGS, Lutherville, Mo.

FARM—240 acres, all in cultivation, with plenty of living water; gravel road on 2 sides and only 2 miles from Elsberry. Improvements consist of an 8-room house, furnace-heated, with Delco lights; barns and other outbuildings. Also 200 acre tract, half in cultivation. Farms 60 miles north of St. Louis and priced to sell. Mrs. Rebecca Mayes, Elsberry, Mo.

FARMS—40 acres, Missouri, $5 month. Owns a home. Farrell, Mount Vernon, Ill.

FARMS FOR SALE
St. Louis County

ACREAGE—20 acres, near Florissant, fine land; a real buy; $250 acre, $1200 cash, balance 2 years. EVergreen 4800.

BUNGALOW—A modern 6-room brick; oak floors, tile bath, furnace, hot and cold water, electric light, basement, fruit cellar, coal bin, 2-car tile garage. An ideal location for a young medical doctor. See Edw. Burkhardt, Chesterfield, Mo. (c

PROP. OUT OF CITY—RENT

BRICK BUILDING—For rent, 50x100 feet, in best business block of a growing railroad division town of 6000; modern, steam heat; excellent display windows; can be divided and made into two 25-foot front rooms if necessary. Write Dr. D. E. Miller, Monett, Mo.

IF YOU want to winter economically in tropical Florida, see me. I have a furnished home there. J. C. McCor, 513 Locust. (c99)

REAL ESTATE—OTHER CITIES

COTTAGES ON EASY PAYMENTS.
For $15 a month for 100 months—no interest, taxes or insurance—nothing more to pay; the monthly payments cover all; I offer a neat frame cottage with 4 rooms, 2 porches, city water, electric lights, concrete walks, on 50x140 ft. lot, with a fine garden spot, in Sullivan; also larger cottages for sale on the same easy-payment plan.
J. R. BENNETT, Owner, Sullivan, Mo.

RESIDENCE—Beautiful country town home; located at Caseyville, Ill., 8 miles east of St. Louis. Inquire Fred Koehler, Caseyville, Ill. (c)

HOUSE—6 rooms, bath; 50 feet front; in nice location; $2800 cash. Mrs. Ed Mercer, 221 Miller st., De Soto, Mo.

BUSINESS PROPERTY FOR SALE

BEAUTIFUL new modern business and flat in good location, at a sacrifice; must sell account illness; 3 apartments, 2 stores, tile bath throughout, steam heat, garage, lawn. Box L-40, Post-Dispatch. (c62)

STORE BUILDING—And vacant corner for filling station, grocery shop or any business. Owner, 6327 St. Louis av.

Central

Factory Building
S. W. Cor. 7th and Cass Ave.
2 Stories and Basement.
73x130.
For Sale or Lease
Fletcher R. Harris Realty Co.
200 N. Fourth St.

IDEAL FOR FILLING STATION.
S. w. corner 20th and Cass av.; lot 73'9" x130'; price is right; terms.
KORTE, 110 N. 8TH ST. MAIN 4258.

PROPERTY—Have a downtown corner; will sell reasonable. Box O-392, P-D.

North

BUSINESS property located in thickly settled neighborhood; cash or carry trade; store, toilet and 2 rooms 1st floor; 6 rooms, toilet and bath 2d floor; hot-water heat, new brick garage for 3 machines, located on southwest corner 23d, Warren. Call 2325 N. 23d st. GAr. 7834. (c99)

BUTCHERS AND GROCERS, ATTENTION
14th st. White Way. 3-story corner and adjoining 2-story flat; take home property in trade. Box R-348, Post-Dis. (c90)

TWELFTH, 1420 N.—4-family business property on Illinois Traction System.

Northwest

LOT, northwest corner Plover and Theiss, 28x138; owner non-resident. Col. 0266R

LOT, 50x142, Ev. 30 ft. $1600
50xx Ruskin, 30 ft. 1850
50xx Queens av. 30 ft. 2000
Have several other lots in ideal location; call Bremner, COlfax 0266R.

South

MUST SACRIFICE

2701-03 Lafayette: 2 stores, repair shop, 22 rooms, 4 baths; arranged for housekeeping; hot and cold water, gas and steam heat every room; make offer.
LEISNER REALTY AND BUILDING CO., 332 Pierce Bldg.

APARTMENT and store building; real buy. Box O-381, P-D.

ARSENAL, 31xx—Store and flats, being sacrificed. Call
JOST REALTY CO., INC.,
CHESTNUT 2575. 113 N. TENTH ST.

FLAT and corner store on major street; good location; hardware store or tin shop; reasonable. 4122 Juniata, LaClede 0109. (c)

West

CLARA, 1400-02—N. e. corner kidge; lot 70x135; 2-family 3-room flat; 6-room frame house; rented $1500; bargain.
BEN C. FINKE, 206 Title Guaranty Bldg.

GARAGE BUILDING—On busy West End street; leased $1500 year; price $10,400. Tyrant, MAin 1501.

MANCHESTER, 4513-21—Desirable business property; 5 stores, fully occupied; priced right.
PARK SAVINGS TRUST CO.,
CLAYTON AND DE MUN, FLAnD 3390.

STORE AND FLAT, 4575 WELLSTON AV. CORNER.
Large storeroom with 6-room flat above; priced at $6000; terms for a quick sale.
OHMEYER REALTY CO., COLfax 2850.
Florissant and Union. Open Sunday.

LOTS FOR SALE—VACANT

LOT—S. W. Cor. Kingshighway; 57x135. 44xx Minnesota; 50x125; want offer. 44xx Hartford; 86x130.
Millents west of January; 35x125.
Riv. 4894. JOLLY, 5711 Gravois.

LOTS—3 well located, 35x110; in North Side; priced reasonable. Inquire 3422A Tennessee.

North

LOT—Eldorado, 55x125; street made; near school. 5521 Greer. (99)

LOT—100x170; Riverview Garden; $1000 cash. 1831Rd. 324 Walnut Hills Bldg.

WARNE-W. FLORISSANT
3951 W. Florissant; 30x60; modern. JOS. L. KOHNER R. CO., 814 Chestnut.

Northwest

LOT—50x125; shed, basement and foundation; real bargain for someone; reasonable down payment. M. W. Jefferson & son, 6290 Dartmer. PArkview 5228.(c92)

South

SOUTH SIDE CORNER.
SUITABLE FOR FILLING STATION.
S. e. corner Morganford and Gannett; new 50-foot street, lot 105x140; low price. CHAUNCEY P. HEATH CO., GAr. 3164.

GASCONADE, 3600—Lot, Riverside 6085R or inquire at 4240 Nebraska. (c99)

LOT—Near Kingshighway bl., 104 feet front; corner made; $30 per foot. LaClede 7440.

LOT—Pennsylvania, 4600 block, 50x124, corner Jamieson and Walsh, 40x125. Riverside 3070.

LOTS—Southwest corner Leona and Delor, two lots, 35x125 each; will sacrifice; sell on terms to suit. Box 2814. (c)

Southwest

IVANHOE PARK
Homesites on a Hillside
40x160; 10% Cash; Easy Terms
All Improvements In.
See the 9 New Homes
Now Building on Oleatha Av., 3500 South on Watson Blvd.
BAUER-LUSTKANDL, Realtors
Subdivision Office Watson and Oleatha

UNIMPROVED ACREAGE—Tracts from 40 to 480 acres; good title; taxes paid; some timber; well located; $1.50 an acre; terms on larger tract. Geo. W. Silvey, Piedmont, Mo.

A MOST wonderful clubsite, with Big Piney River frontage and a mammoth spring; corn, bluegrass and timber; real bargain, J. N. Williams, 5639 Julian.

UNIMPROVED ACREAGE—Tracts from 40 to 480 acres; good title; taxes paid; some timber; well located; $1.50 an acre; terms on larger tract. Geo. W. Silvey, Steelville, Mo.

FARM—30-acre farm, 1 mile Irondale; on highway. R. F. D., 12 acres good land in cultivation, two fine springs. Just right for outing or fish pond; small house. Price reduced to $750, with $400 down. A. T. Dickey, Irondale, Mo.

A MOST wonderful clubsite, with Big Piney River frontage and a mammoth spring; corn, bluegrass and timber; real bargain, J. N. Williams, 5639 Julian.

OZARKS—20 acres poultry land, $100, $5 monthly; fishing, hunting, trapping; other bargains. Hubbard, 219 Grossman Bldg., Kansas City, Kan.

REAL BARGAINS—A sacrifice; 40 acres; 20 minutes' drive from Cuba; good roads; modern buildings; Delco lights, stock, machinery and chickens; drilled well, plenty of water; price $3500; $1800 can carry; priced quick sale. Also 30 other farms, from 5 to 500 acres; some on Highway 66; real bargains; small payments; 2-hour drive from St. Louis on 66. Write for list or call T. C. Evans. Telephone Exchange, Bourbon, Mo.

St. Louis County

SEE ME BEFORE YOU BUY . . .
I have farms, acreage and country homes of every size and description; some for exchange.
E. T. WERNER, 6209 Gravois. Riv. 2027.

ACRES—27; Telegraph road; 8-room modern home, other outbuildings; plenty of fruit; priced to sell. Hertel, 4958 Delmar. Riverside 5911. (c99)

49 ACRES—9 miles from city; 8-room house, barn, other buildings; bargain. Manning, 5580 Clemens, Cab. 0088.

REAL ESTATE—FOR COLORED

AMAZING bargains in homes for colored. C. M. MOORE, Jefferson 1788.(*)

BELLEFONTE, 2319—4 rooms; screened porch, inside toilet; price reduced. (*)

LAMBDIN, 2919—Six-room frame cottage, modern; terms; trade; rent $30. (c*)

BERNARD, 2649—3-room single; bargain, only $3500. Call
JOST REALTY CO., INC.
CHESTNUT 2575. 113 N. TENTH ST. (*)

REAL ESTATE—WTD. TO BUY

LOT Wtd.—50 ft. or more, near school and transportation, for $3000 equity in 4-room bath, kitchenette etc.; value $4300; good location in Overland. Box W-180, Post-Dispatch.

LOT Wtd.—30 to 50 ft., suitable for bungalow; cheap for cash; northwest. Box P-232, Post-Dispatch.

LOT—About 50 ft., near city; west; describe. 5351 Minnesota.

PROPERTY Wtd.—Some cash to invest in house equipped for light housekeeping west of Kingshighway, between Delmar and Page; price, description terms. Box O-164, Post-Dispatch.

WANTED—New Ivory City or Long Island lots, also old dance hall; must be cheap; cash paid through your bank; mail full particulars, Edwin Boots, Long Island City, New York.

WANTED—2 to 40 acres; not over $5000; all cash. Box L-337, Post-Dispatch. (c)

WE have buyers' line on property for cash for any kind of real estate, provided price is right. Call or send particulars and lowest price for same. Will pay cash for
EDWARD GLIK, REALTOR,
6925 EASTON. MULBERRY 1806.

Bungalows, Cottages Wanted

BUNGALOW Wtd.—Either 4 or 5 rooms; must be in good condition and in nice location. Box L-384, Post-Dispatch. (c)

BUNGALOWS Wtd.—Southampton, sell or trade. Box L-384, Post-Dispatch. (c)

BUNGALOW Wtd.—South, for nice single flat. Box W-29, Post-Dispatch.

COTTAGE Wtd.—To buy from owner; 6 or 8 rooms; some cash; owner to hold first mortgage. Box F-100, Post-Dispatch. (c)

COTTAGE Wtd.—City or county, for flat, $7500. Box E-148, Post-Dispatch.

COTTAGE Wtd.—or bungalow; south; reasonable. Box P-385, Post-Dispatch.

COTTAGE OR BUNGALOW Wtd.—South; no agents. Box W-386, Post-Dispatch.

SMALL COTTAGE Wtd.—Or bungalow; 4-5 rooms; $2,000 in trade. 6610 St. Louis av. Ev. 3627.

Business Property Wanted

WANT stores or filling stations leased to reliable concerns if priced right; will buy at once. Write Burton, 303 N. Union. (c)

Flats and Apartments Wanted

APT. FOR CASH

Want cash price on apartment; location and size not essential if income justifies price. Rush. Urgent! WENZLICK, CHestnut 0900.

APARTMENT WANTED

With only a reasonable first mortgage; private party will give good county building lots for equity. Box W-20, Post-Dis.

DOUBLE FLAT Wtd.—West or Northwest; have $3000 cash to invest; must be cheap; give full particulars in letter. Box O-148, Post-Dispatch.

FLAT Wtd.—A modern up-to-date single; not less than 5 rooms; can pay one-third cash. EVergreen 7643.

EXCHANGE—Modern 6-room residence; consider tenement, cottage or vacant; first mortgage only. Open for inspection. EVergreen 6303.

EXCHANGE—6-family apartment, west; 4 rooms, take stores and flats. Box L-324, Post-Dispatch. (c)

EXCHANGE—8-family flat, south; one deed; all rented; take 4 or 6-family apartment. Box L-313, Post-Dispatch.

EXCHANGE—Single flat south; take lot or bungalow. Box L-365, Post-Dispatch.

FLAT Wtd.—Either 4-4 or 4-5; must be in good condition and priced right. Box L-383, Post-Dispatch. (c)

FLAT Wtd.—South Side, single; 5 rooms; will pay $2000 over first deed of trust. LaClede 9127 after 6 p. m. (c)

FLAT or apartment; have cash. Box O-407, Post-Dispatch.

FLAT Wtd.—Single or double; new; south only; for cash. Box O-149, P-D.

FLAT Wtd.—Single or double; south; bargain. Box W-391, Post-Dispatch.

FLAT Wtd.—South, for nice bungalow. Box W-387, Post-Dispatch.

FLAT Wtd.—South; single or double; no agents. Box P-384, Post-Dispatch.

SINGLE or double flat wanted; South Side; must be a real bargain.
FLAT Wtd.—Will pay $6000.
SINGLE FLAT Wtd.—4 and 5 rooms, for cash. Box O-128, Post-Dispatch.

Residences Wanted

WEST END HOMES WTD.

We have quite a few buyers for homes in University City and the general West End; must be modern and fairly priced. Call for an appraisal.
Chauncey P. Heath R.E.G. Co.
813 CHESTNUT ST. GArfield 3163.

We specialize in the sale of homes and country estates. If you have a home or some property for sale, see us for prompt results.
ALBERT T. TERRY & CO.,
823 Chestnut St.

RESIDENCE Wtd.—South Side, for cash; no agents. Box W-406, Post-Dispatch.

REAL ESTATE—WTD. TO BUY

Residences Wanted

RESIDENCE Wtd.—Exchange south side income property for clear residence; adjust difference. Brown, 325 Wainwright Bldg.

RESIDENCE Wtd.—Client wants fairly new residence, West; 4 bedrooms; about $15,000; cash or trade; need quick deal. WENZLICK. Chestnut 6900.

RESIDENCE Wtd.—Nice 7-room, 2 baths, in West End; prefer University City. Box L-150, Post-Dispatch. (c)

WANT West End house; give land as sume. P. O. Box 856, St. Louis. (c99)

WE are almost sold out of residences west of Kingshighway; have live buyers. Clayton rd.; our location makes us the center of it; sell your property. Phone us for quick results.
BANKERS REALTY CO., Cabany 4800.
In West End Bank, 6005 Delmar bl.

Suburban Property Wanted

HOME Wtd.—To buy, modern 9-room house, with one acre or more. Box F-126, Post-Dispatch. (c)

LOT Wtd.—Large, in good residence district in University City; will exchange 3-family apartment, subject to first deed of trust. Box W-252, P-D.

WANTED—More real estate to sell or exchange. See Diamond, 8048 Page av. Forest av. WAbash 1155J. (c)

2 TO 5 ACRES Wtd.—Some wooded, near north end city. Box W-198, Post-Dis.

FINANCIAL

LOANS ON REAL ESTATE

MONEY 5% TO 6%
LOANED $180,000 LAST WEEK
To loan in any amount on real estate; no red tape; no charges. Arrange to arrange to pay back whole or part at any interest date period.
Be Sure to Get Our Figures
If You Desire a Loan
EDW. K. LOVE REALTY CO.
MAin 1207. 704 Chestnut. MAin 1208.

ANSWER IN TWO HOURS
Fastest Loaner in St. Louis.
Loaning Capital $1,000,000.
Any amount, 5½ per cent; quick answer; no peddling; no loan list; only firm offering 5 cent rate; be cheap; old, reliable realtor, established 30 years. Get our price and save money.
BANKERS REALTY CO., Cabany 4800.
JOHN A. WATKINS & CO., 722 Chestnut

Money "SEE US" Money
Before placing or renewing your loan, get our rates. "SEE US."
Christian Blinkop R.E.C.
LaClede 3040-01. 3621 S. Grand (c99)

"SECOND LOANS"

Made or bought on single, double flats and apartments; $1000 to $5000, at 6% per cent interest and easy terms.
GLASER REALTY CO., REALTORS,
704 Chestnut, Room 2°3. CHest. 6240.(c)

WE MAKE HOME LOANS
Straight or monthly plan. Special rates on small loans on properties occupied by owner; very prompt service.
YECKEL-EARICKSON, 3542 Gravois

BLUMENFELD makes and buys deeds of trust on vacant lots, city or county. 310 Title Guar. Bldg. MAin 1609.

MONEY TO LOAN

On St. Louis improved real estate in good, close-in districts.
M. A. RUST & SONS REALTY CO.
MAin 4551. 816 Chestnut. MAin 4552.

DO YOU NEED MONEY?
We make and buy.
SECOND DEEDS OF TRUST.
Quick service. Banking interest.
ROSENBERG MORTGAGE CO.,
804 Pine. MAin 5208.

LIFE INSURANCE FUNDS

To loan on improved real estate. Reasonable terms.
MOORE & DEUTSCH,
406 Fullerton Bldg., 7th and Pine. (c99)

MONEY TO LOAN—On real estate. Prompt attention. STRODTMAN & STRODTMAN R. E. CO., 3607 North Broadway. (c99)

PLENTY OF MONEY TO LOAN.
At low rates. Owners and agents for city property see us for quick action on first and second deeds of trust. GLICK Realtors, 822 Chestnut. MAin 2182. (c8)

MONEY TO LOAN, CITY OR COUNTY. LOWEST RATES; QUICK ACTION.
CHEST. 6747. 313 WAINWRIGHT BLDG. (c80)

ANY amount of money, 1st and 2d. Room 210, 723 Chestnut. CHestnut 8275. (c)

CALL US FOR MONEY—1st and 2d; reasonable rates; excellent service.
Rengel-Weber, 3539 S. Grand. LAc. 9043 (c99)

Clics. 6377 WE MAKE Clics. 7689
SECOND DEEDS OF TRUST
ON INCOME PROPERTY.
GOTTLIEB, 622 Chestnut. (c99)

CITY and county loans at lowest rates and with liberal privileges.
N. S. WOOD, INC., 706 Chestnut st.

FIRST NO SECOND DEEDS OF TRUST made; reasonable charges; quick service. RAU, 4948 SOUTHWEST. PRospect 4444.

FOR say loan, first or second, on city or county, call JEfferson 2310. (c60)

HAVE $7500 to invest in first deeds of trust; will divide in 2 or 3 loans; no agents. FOrest

SUNDAY, AUGUST 31, 1930.

FARMS FOR SALE

NVESTMENT

rs to offer the following group
tely to individuals who desire
cash prices or upon liberal ter
New Madrid County in Southe
well drained. The soil is very p
ats, wheat, cotton, alfalfa, timot
kinds of vegetables and small fr
sfully in this section.

Located 1¾ miles from town, on g
road. School adjoins property. Impro
ments: 2 dwellings and 2 barns, in g
condition. Another excellent small fa
Price $10,000. Cash $2500. Balance
long terms

No. 1326—221 acres of good produc
soil. All cultivatable. Located
miles from school. Improvements:
dwellings and 2 barns, in good co
tion. Price $13,500. Cash $2000. B
ance on long terms.

No. 3920—153 acres of sandy loam
excellent fertility. All cultivatab
Located ¾ mile from town on a go
road; ¾ mile from school. Improve
ments: 2 dwellings and 3 barns in exce
condition. Another excellent farm, pra
tically adjoining town. Price $55
Cash $2500. Balance on long terms.

No. 3921—160 acres of sandy loam
good fertility. All cultivatable. Locat
1¼ miles from town, on a good roa
1¼ miles from school. Improvement
1 main residence and three tena
houses, 1 barn; all in fair condition;
good farm, well located. Price $950
Cash $2500. Balance on long terms.

No 3922—153 acres black sandy loa
of excellent fertility. All cultivatab
Located ½ mile from town, on goo
road; ½ mile from school. Improv
ments: 1 tenant residence, 2 tena
houses, 3 barns all in good condition
Another excellent small farm, w
located. Price $10,080. Cash $250
Balance on long terms.

No. 4042—83 acres of sandy loam o
excellent fertility. 74 acres cultivatab
Located 3 miles from town. Improve
ments: 1 dwelling and 1 barn, in goo
condition. This little farm should ap
peal to the man of limited means. Pric
$4800. Cash $1000. Balance on lon
terms.

No. 4584—108 acres of dark sandy loa
of good fertility. All cultivatable
Located 2 miles from town, on goo
road; ¾ mile from school. Improve
ments: 1 residence, 1 barn, in fair con
dition. This land is of excellent fer
tility and a good producer. Price $6500
Cash $2000. Balance on long terms.

a safe, sound and dependable investment
ed to purchase these farms and the balance
years at a low rate of interest, paying par
semi-annual installments. No trades co

Railway Exchange Bldg., St. Louis, Mo.

MONEY WANTED

WE HAVE
First deeds of trust paying 6 per cen
ON CHOICE IMPROVED PROPERTY
EDWARD GLIK REALTY CO.
5925 EASTON. MULBERRY 1806.

MONEY Wtd.—$750 on second deed o
trust on residence in West End; have
$4500 first deed of trust against, with
monthly payoff; will pay 8% per month
and interest on second, with 2% per cen
commission. 1431 Post-Dis. (c63)

MONEY WTD.—SELL $1800 SECOND DEED
ON FARM, $1500. BOX 0-75, P.-D.

MONEY Wtd.—Private party wishes to
make good second deeds of trust. Box F
Post-Dispatch. (c64)

MONEY Wtd.—$8500, 8 per cent interest
$6000, 8 per cent interest. Call JEffer
son 288.

MONEY Wtd.—Second deed of trust o
sold bungalow; will discount 22 per
cent. Hiland 5921.

MONEY WTD.—SELL $1500 SECOND
DEED OF TRUST AT 20 PER CENT DISCOUNT. BOX
0-410, POST-DISPATCH.

MONEY Wtd.—$9000 loan, on building
worth $30,000. Box L-142, Post-Dis.(c)

MONEY Wtd.—$7500, first, on 19-room
residence. 4045 Lindell. FOrest 09223.

MONEY Wtd.—$5000 for 1 year; good
security. Box O-370, Post-Dispatch.

SECOND deeds of trust from $300 to
$5750 denomination in county; good loca
tion; check investigated; liberal discounts.
Box L-387, Post-Dispatch.

$4000 Wtd.—Security $10,000; private
party; bonus. Box O-82, Post-Dispatch.

FLATS FOR RENT—Furnished

FURNISHED FLAT—4 rooms; new furni
ture; $50. 6Vergreen 3581.

North

ELLIOT 1518—3 rooms; furnished; will
sell furniture.

FURNISHED FLAT—3 nicely furnished
rooms, bath; garage. Inquire 1701 S.
Grand.

KENNERLY, 3939—4 rooms, furnished
light housekeeping; bath, furnace; ga
rages $10 week.

MAFFITT, 4267—Bath; 3 rooms; reason
able; call Sunday 9 a. m. to 6 p. m.

MONTGOMERY, 3214—3 rooms, bath;
electric; nicely furnished throughout; re
duced to $30. 2nd floor.

TAYLOR, 3100 N.—3 or 6 rooms, fur
nished, bath, modern. Colfax 1421M.
(c99)

Northwest

Furnished Flat, 3 Rooms, $25

Nice clean 3-room flat, furnished with
good furniture; 24 months' rent and the
furnishings are yours; large yard for chil
dren; convenient to schools and car line;
quiet and respectable neighborhood; ready
for occupancy. See 3936C Kennerly.

MAFFITT, 4535A—
3 rooms, bath; $18 week. FOrest 5412W.

ST. FERDINAND, 4568A—3 rooms, bath,
furnished; garage; gas, electric, $10 week

GILCREST, 5417—Neatly furnished flat,
gas, electric, bath, heat. $7.50.

UNION 1709A—3 large rooms; beauti
fully furnished; $45. FOrest 7043J.(c67)

South

ALLEN, 2649A—5 rooms, bath, arranged
for 2 families; reasonable.

BANCROFT, 5308—Modern 3-room lower
flat. Riverside 0639M.

MIAMI 2841—3 rooms, modern flat, com
pletely furnished. LaClede 6059J.

OHIO, 1103A—3-room furnished flat, $6.50
week; new inside toilets.

THIRTEENTH, 1802—Nicely furnished 3
room flat; $6 weekly; adults.

West

BLACKSTONE, 1461—3 rooms, furnished
or unfurnished; heat, gas, electric. (c62)

CLARA, 4230—3 light lovely rooms, well
heated; bus, car. Mulberry 2324.

DELMAR, 4476—4 rooms, bath; $11
week. 6Vergreen 3672. (c80)

EASTON, 3652A—2 room flat, neatly
furnished, range, sink, $6.50.

EVANS, 4253W—One look, you will say
it's mine; 3 rooms, beautifully furnished;
overstuffed furniture; real bedroom, kitch
en; $35. (c1)

FOUNTAIN, 4932—7 rooms, bath, $50
per month. FOrest 3676J. (c)

PAGE, 4066—Furnished flat for sale or
rent.

PARKVIEW Pl., 4537—Four-room effi
ciency; near school; Taylor car.

PLYMOUTH 5954—Beautifully furnished
5 rooms; sleeping porch, adults. (c)

SWAN 4568—4 rooms and bath $32.50.
ROBERT HANSON, Realtor, Fullerton Bldg.

WAGNER 6129A—5 rooms; furnished or
unfurnished. (c1)

WOODLAND 1403A (Richmond Heights)
—New 3-room efficiency, Frigidaire; $45

FOR ADDITIONAL
FOR SALE ADS
SEE
PART ONE—Page 11
ALSO
PART EIGHT—PAGE 4

HOUSEHOLD GOODS

Antiques

ANTIQUES, beds, chairs, tables, love seat, desk, curio, and lives prints. 15 miles out on Edwardsville, Ill. Phone (c71)

ANTIQUES—Mahogany and walnut chest of drawers, banjo clock, sleepy hollow chair, walnut poster bed, old china. 2323 (c)

ANTIQUES—Meerschaum pipe, silver lid; reasonable. Christensen, 1914 S. Vande

ANTIQUES—Rosewood chairs, tier mirror, sewing table, child's rocker, gilt mirror, drop-leaf table, 4448 Page.

ANTIQUE FURNITURE—To close an es
tate; 2 chairs, sliding Green, Mo.

ANTIQUE SEAT—Two chairs to match. Call
Forest, Hiland 8502. (c)

HOUSEHOLD GOODS FOR SALE

AUCTION

TUESDAY
Furniture Auction
10 A. M. to 4 P. M.
—MISSOURI—
FURNITURE
AUCTION
2009-19 MORGAN ST. (c1)

FURNITURE AUCTION
EVERY THURSDAY, 10:30 A. M.
1808-10-12 Chouteau Av.
AT RETAIL DAILY
4 floors to select from; all kinds
and quality of furniture and home
furnishings. No where in St. Louis
can you get as much for your furni
ture dollars as at
A. A. SELKIRK A. & S. CO.
Established 1850. CHesinut 2228 (c83)

3-Room Outfit, $68.35

2-Room Outfit, $48.50
1-Room Outfit, $27.50
NO MONEY DOWN

Furnished, complete, including
floor coverings and lamps; choice
of living room, bedroom, dining
room or kitchen outfit, any two
for $48.50. No money down.

WELCH
EXCHANGE STORE
2315 OLIVE ST.

CASH OR TERMS

Large stock of overstuffed furniture
and bedroom suites left from storage.
See our 3-room outfit. $89.50.

KING, 2618 FRANKLIN (c6)

Housekeepers, Attention!

If you are looking for good used furni
ture in name only come and see for your
self just how low we will sell to you. A
safe, sound and dependable investment
ed to purchase these farms and the balance
years at a low rate of interest, paying par
semi-annual installments. No trades co

MOUND CITY AUCTION
2004 MORGAN ST. (c83)

BABY BUGGY—Electric washer, stroller,
bed, 4057 Wells.

BABY BUGGY—Very good condition; also
baby bed, mattress, high chair, rocker;
$25. Maple, 1st floor west.

BABY BED—With mattress, best Sim
mons; as all new, sell cheap, dealers. 1131A

BABY BEDS—Three, large size, never
used, cheap. 5003 N. Euclid av.

BABY CARRIAGE—Reed, $15; Victrola, $10. Riverside
1958W. 6721 Alexander. (c)

BABY BASSINETTE—White; good as
new. 2736 Accomac.

BED—Dressing table, breakfast set, dining
table and violin; other household
goods cheap. 5234 Nottingham. (c)

BEDROOM SET—Walnut; complete; $65.
Riverside 208 S. Jefferson. (c64)

BEDROOM SET—Dining table; Circassian wal
nut; complete. 4507 Parkview. (c)

BEDROOM OUTFIT—Complete furnishings
for the bedroom; bed, large dresser, chif
fonier, beautiful walnut finish; coil
springs, pillows, rug, $47.95.

BEDROOM SUITES—Regular $75 values;
while this group lasts now at $26.45.
NO MONEY DOWN. CENTRAL 0249.

WELCH
EXCHANGE STORE
2315 OLIVE ST.

BEDROOM SUITE—Complete with new
$40 spring mattress, $10 up; breakfast sets, $8; dining sets, $12.50 up;
gas and combination ranges, $5 up;
$12.50 dresser, $5; tables, $1; chairs, 50c; kitchen cabinets, $5 up;
9x12 rugs, $2.50; bargains for
Sloan, 1167 Hodiamont.

BEDROOM SUITE—Walnut, 3-piece; also
all kinds of furniture cheap. 4344 Mary.
(c)

BEDROOM—Walnut; new mattress; day
bed, baby's crib, metal bed; cheap. 2807A
Grand. Hess Furniture Display. (c99)

BEDROOM SUITE—Walnut, 3-piece, "all
Sunday a. m." 1108A Mallinckrodt. (c)

BEDROOM SUITE—$250 value; large and
beautiful. 2618 Franklin av.

BEDSTEAD—Full size spring and mattress;
$17.50. Central, 1041 N. Vandeventer.

BEDROOM SET—3-piece, brown mahog
any. Cabany 1133W.

BEDROOM—Dining room and kitchen set;
cheap. 2226 Ohio.

BEDROOM—Almost new, beautiful wal
nut; rug; cheap. Dealers, 5003 Vernon.

BEDROOM SUITE—Rug, player-piano;
cheap.

BEDS—Couch, library table, sewing ma
chine, lamp, piano. 2326 Park. (c)

BEDROOM SET—$10; kitchen cabinet,
$10; icebox, $7; dresser set, 3-piece,
$12; overstuffed davenport, bed
style, $18; blue enameled gas stove, $12;
kitchen chairs, rugs and
other goods; all like new. Busy Bee, 6800
Manchester.

BREAKFAST SET—Italian oak, with buf
fet; new $40; mahogany chest of
drawers, $12; rocking chair; leather cov
ered, $12

AUTOMOBILES
Coupes For Sale

CHEVROLET—Coupe; late 1929; runs and looks like new. 4568 Easton.

CHEVROLET—Coupe, latest 1929, excellent shape; a bargain, $295. 3843 Easton.

CHEVROLET—Coupe, 1928; like new. Dexter Chevrolet Co. See Graulieer.

CHEVROLET—1929 coupe; $325. E. J. JOHNSON, INC., Locust at 23d.

CHEVROLET—1928 coupe; $350. E. J. JOHNSON, INC., Locust at 23d.

CHEVROLET—Sport coupe, 1930, late; bargain; terms. 6022 S. Grand.

CHEVROLET—Coupe, 1928, perfect condition; price right; terms. 3114 Cass.

CHEVROLET—Late '28 coupe; used few times; $260. 1915 N. 9th.

CHEVROLET—Coupe, late '28; real buy, only $225. 3807 Easton.

CHEVROLET—Coupe, 1928; good condition; cheap. 3628 N. 11th, rear.

1929 CHRYSLER 75 COUPE
4-passenger; 8 wire wheels, trunk; looks like new and priced right; guaranteed.
Lasker Motors Inc.
CHRYSLER DEALERS.
5187 DELMAR. FOREST 0609.

1927 CHRYSLER COUPE
Finer 70; rumble seat; overhauled and guaranteed; cheap.
Lasker Motors Inc.
USED CAR STORE.
3128 LOCUST. JEFFERSON 0738.

1929 CHRYSLER COUPE
75 model; rumble seat; absolutely like brand-new; terms, trade.
THE BRODHEAD CO., 3333 Washington. Open Sundays and evenings.

CHRYSLER 6 COUPE, $355
Rumble seat; beautiful coupe; like new. E. Z. terms.
OLIVE MOTOR CO., 3108 LOCUST.

CHRYSLER—Coupe; 1928; model 62; rumble seat; original paint like new; excellent mechanical condition; $325. LOVE-JOHNSON, 3244 Natural Bridge. (c7)

CHRYSLER—1927 model 50 coupe; good paint and mechanical condition; only $125; easy terms. LOVE-JOHNSON, 3244 Natural Bridge. (c65)

CHRYSLER—1929 65; sport coupe, perfect; cheap; trade; terms. 2506 S. Jefferson.

CHRYSLER 70—1930 sport coupe; 4 speeds; almost new; $985. 4807 Easton. (c6x)

CHRYSLER—Coupe, fine, 70, $325; Chevrolet cab, $195. 1505 St. Louis.

CHRYSLER—28 coupe; rumble seat; sacrifice today, $255. 3843 Easton.

CHRYSLER—Coupe, 4-passenger; the famous 72, for only $350. 4595 Easton.

DAVIS—Coupe; runs good; $50. GROSS MOTOR, 1814 Washington.

DURANT—Coupe; 1928; exceptional buy; everything perfect; small down payment. ROBERTS CHEV., 5885 DELMAR. (c44)

DODGE—'26 coupe; new tires and duco; only $65 down. Penn, 3816 W. Florissant. (c)

DODGE—Coupe, driven 4500 miles, 1924 model; cost $1450; identical new, $200. 4713 Easton. (c)

DODGE 4-passenger coupe; $50. E. J. JOHNSON, INC., Locust at 23d.

DODGE—Business coupe, late 1927; sacrifice, $125. 2704 McNair.

DODGE—Coupe, 1929; D A leather; $750. MILSTRAND, 3100 Washington.

DODGE—Coupe, 1929; rumble seat, $375. MILSTRAND, 4000 Laclede (lot).

DODGE—Coupe, late 1926; new balloons; bargain, $125. 3843 Easton.

1930 Essex Coupe
Present series; rumble seat and every thing; tires not even worn. Same as buying a new one at $200 off; new car guarantee. Hudson-Frampton.
3317 LOCUST 3 Doors West of Corner. Just One Entrance.

ESSEX COUPE, 1929 MODEL
Rumble seat, motor and tires perfect; $255; $75 down. Filling Station, 2916 North Grand. (c)

ESSEX—Beautiful 4-cylinder, 2-passenger coupe; 3 brand-new tires; runs perfect; real bargain; everything; $55. Motorist, 1834 Locust.

ESSEX—1929 coupe; rumble seat; real sacrifice, $245. 3843 Easton.

FORD "A" COUPE
RUMBLE $295 SEAT
SNIPEN STUDEBAKER
3504 S. GRAND
FORD COUPE, 1930
Run very little; terms today.
MONARCH 3137 Locust.

FORD—Coupe, 1928 model A, now $195; 1929 as low as $100 down; 6 other real bargains; prices greatly reduced; terms. Tevis Ford Dealer, 3001 Locust; always open. (c65)

FORD—1926 model T coupe; original finish, good mechanical condition; only $75; others from $35 to $125. LOVE-JOHNSON, 3244 Natural Bridge. (c65)

FORD—1926 coupe; new paint and tires; many extras; sacrifice; A1 clean; $20 down, $5 weekly; best buy. 4166 Olive. (c7)

FORDS—Coupes, 1924 to 1926 models; good selection, $35 and up; some have been repainted. W. H. Owen Co., 2232 S. Kingshighway.

FORD—Model A coupe; beautiful maroon, new duco paint, fully guaranteed; $295; terms. LOVE-JOHNSON, 3244 Natural Bridge. (c65)

FORD—Coupe; late 1929; everything original; $325; also Ford coach, 1929, $325; terms. STANDARD MOTOR CO., 3015 LOCUST.

FORD—Coupes, $25, $50, $55, $125; large selection. The Brodhead Co., 3333 Washington. Open Sunday and evenings.

FORD—Coupe, 1925, balloon tires; runs good; everything; $58. Motorist, 1834 Locust.

FORD—Model A sport coupe; good condition; $265. Mendenhall, 2323 Locust. Always open.

FORD—Standard coupe; Nov. '28; center brake; fine condition; $285; terms. 3856 Easton. (c)

FORD—Coupe, Model A '29; neat as a pin; good tires; mechanically A1; $345; universal terms $5 weekly. 3856 Easton.

FORD—Latest 1929 coupe; wonderful condition, $265; terms; trade. Motorist, 1834 Locust.

FORD—Coupe, model A, with rumble seat; 30 days' old, will sacrifice. Call 4227 McPherson. (c)

FORD—Coupe, latest 1929; runs and looks like new; $245. 4568 Easton.

CHEVROLET—Coupe; late 1929; runs and looks like new; excellent mechanical condition; only $375; others from $35 to $125. LOVE-JOHNSON, 3244 Natural Bridge. (c65)

CHEVROLET—1927 coupe; new paint and tires; many extras; sacrifice; A1 clean; $20 down, $5 weekly; best buy. 4166 Olive. (c7)

CHEVROLET—Coupe, 1928; good condition; cheap. 5117 Ridge, FOr. 8336W.

FORD—1926 coupe; today special, $250. GROSS MOTOR, 1814 Washington.

FORD—Coupe, 1929; rumble seat; $375. MILSTRAND, 3100 Washington.

FORD—1929 standard coupe; like new; cheap; trade terms. 2506 S. Jefferson.

FORD—Standard coupe, 1929, like new; $285; terms, 3116 Cass.

FORDS—3 standard coupes; late 1929; like new; trade; terms. 2819 Gravois.

FORD—Sport coupe; latest 1926; like new; trade; terms. 2819 Gravois.

FORD—1929 sport coupe; new tires; excellent condition; $20 saves it. 3626 Wyoming.

FORD—Sport coupe, late 1930; like new; bargain. 3807 Easton.

FRANKLIN COUPE
3-passenger; like new; $395; terms.
PIERCE-ARROW DISTRIBUTORS.
DElmar 0188. 4812 Washington. (c)

FRANKLIN—4-passenger coupe, 1928; perfect condition; original finish; looks very good; 3 new tires; $145, $50 down, $4 weekly; all day Sunday. 2849 N. Grand.

AUTOMOBILES
Coupes For Sale

Gardner Coupe, $700
Late model; terms; trade.
Tuthill-Gardner Motor Corp.
3406 Gravois. Lac. 3500.

GRAHAM-PAIGE—4-passenger coupe; like new; model 621; $1250; terms. 6315 Gravois. (c)

1928 Hupmobile Coupe
4-passenger; like new; bargain; terms.
PIERCE-ARROW DISTRIBUTERS.
DElmar 0188. 4812 Washington. (c)

JEWETT—5-passenger coupe; used by elderly couple; original paint; upholstering like new; $65; terms. 4166 Olive. (c67)

JEFF. 2929 LOCUST
1928 CUS'M JORDAN COUPE
Model R; convertible; looks and runs like new; wire wheels, rumble seat; rare opportunity.
ARCHER-MANN USED CARS

1929 Lincoln Convertible
Coupe, rumble seat, run only 1100 miles; like new; 6 steel-spoke wheels and side mount; unusual opportunity to purchase this type car; new-car guaranty.
THE BRODHEAD CO., 3333 Washington. Open Sundays and evenings.

JEFF. 2929 LOCUST
MARMON "68" COUPE
Like brand-new; wonderful condition throughout; rare buy; cheap.
ARCHER-MANN USED CARS

MARQUETTE COUPE, 1930
$595; $195 down; like new.
MONARCH, 3137 Locust.

MOON—Coupe, 4-passenger, nice car; $50 $25 down, Morris' Bargains, 2810 Olive.

1930 Nash Coupe
Six wire wheel standard model sport job. When I say new I mean you can't tell it has ever been driven; at almost ½ price. Act quickly. Hudson-Frampton.
3317 LOCUST 3 Doors West of Corner. Just One Entrance.

Look! Nash Given Away
Repossessed 1927 Advance 6, 4-passenger coupe; worth $400; only $250; terms or trade; other cars. FINANCE CO., 1035 N. Grand.

2807 OLIVE ST.
1928 Nash coupe; only $395.
WEST SIDE BUICK, JEfferson 3486.

NASH—1929 "400" coupe; standard 6; tires 90 per cent; this car looks as good as new; see it and compare with others; price only $495; guaranteed.
LAMBERT-TIGGES MOTOR CO., 4035 Lindell bl.

NASH—1929 coupe; rumble seat; beautiful condition; priced very reasonable. Steiner-Fahrenkrog. 3136 Locust. (c)

NASH—Coupe, 1927; special 6, good condition; must sacrifice today, $195, terms. 5237 Morgan ford.

NASH—Standard 6 coupe; late 1929; bargain; terms. 4711 Natural Bridge.

OAKLAND—1928 landau coupe; $395; terms.
GROSS MOTOR, 1814 Washington.

OAKLAND—1927 coupe; dandy; must sell, $185, $65 down. Penn, 3816 West Florissant.

OAKLAND—1927 coupe; perfect condition; price reduced to $200. MONARCH MOTOR CO., 6314 Easton. (c)

OAKLAND—Late '27 coupe; runs perfect; $165; terms, 1915 N. 9th.

OAKLAND—4-passenger; perfect; $100; trade for diamond. 4203 N. 21st st.

Kelly Chevrolet Co.
1928 Oldsmobile coupe; very good condition; $150 down. 2607 Belleview.

OLDSMOBILE—Coupe, '29; rumble. Wellston Motor Car Co., 6353 Easton. (c)

OLDSMOBILE—Coupe, 4-passenger; runs good; $25; Maxwell, $25. 4586 Easton.

OLDS 6—Coupe, 9000 miles; $475; $50 down. Williams, 4867 Easton. (c58x)

JEFF. 2929 LOCUST
326 PACKARD COUPE
Rebuilt; new duco, chrome plating; a beautiful job; cheap.
ARCHER-MANN USED CARS

SACRIFICE
1929 Pontiac coupe; not a scratch on it; black with blue trimming, sect covers, etc.; cost from $525 to $435. Open evenings. Parkview 2526.
MacCARTHY MOTOR, 6320 Delmar. (c82)

PONTIAC—Early 1929 model coupe; paint and mechanical condition A1; going at $295; terms.
LOVE-JOHNSON, 3244 Natural Bridge. (c65)

PONTIAC—1929 coupe; looks and runs like new; will sacrifice for quick sale, $415; terms or trade.
ALLEN-JAMES, 2300 OLIVE.

PONTIAC—Coupe, 1929 de luxe; 6 wire wheels; looks and runs like new; $150 down.
ROBERTS CHEV., 5885 DELMAR. (c44)

PONTIAC—1929 coupe; 5000 miles; latest model; cheap; private. 2506 S. Jefferson. (c57x)

PONTIAC—Coupe, extra nice car, $195; $50 down. Morris' Easy Going Bargains, 2810 Olive.

PONTIAC—Late '28 coupe; 5 cord tires, bumpers; $295. 1915 N. 9th.

PONTIAC—1926 coupe; $60. Allen-James Used Car, 3941 Easton. (c)

PONTIAC—Sport coupe; late '28; like new; bargain. 3807 Easton.

PONTIAC—Coupe, late 1928; perfect; sacrifice, $265; terms. 2704 McNair.

REO—Flying Cloud coupe, rumble seat; very classy; price reasonable. Steiner-Fahrenkrog, 3136 Locust. (c)

1929 Roosevelt Coupe, $200
Down; like new; wire wheels, side mounts, trunk; runs like solid today.
GUARANTY MOTOR CO., 2936 LOCUST.

STAR 6—Coupe; 5 good tires; $65. 4231 Natural Bridge.

1928 STUDEBAKER
FAMOUS COMMANDER MODEL
4-PASS. VICTORIA
Original dark gray finish; perfect mechanical condition; driven about 7000 miles; car cost new $2000; a beauty; drive it home for $550. See today.
Will Trade.
Open Evenings.
E. J. JOHNSON, INC., Locust at 23d.

1928 STUDEBAKER COUPE
Four passenger Commander; beautiful condition; guaranteed; bargain.
Lasker Motors Inc.
CHRYSLER DEALERS.
USED CAR STORE.
3128 LOCUST. JEFFERSON 0738.

STUDEBAKER—4-passenger coupe; latest 1929; like new; trade; terms. 2819 Gravois.

STUDEBAKER—Sport coupe, side mounts, $405; terms; trade. 3844 S. Broadway.

STUTZ 6—4-seated coupe, 4 brakes; don't miss this popular beauty; $250; terms; trade. Williams, 4867 Easton. (c58x)

WILLS ST. CLAIRE—4-passenger coupe, 1925; beautiful shape; $100 cash, $125 time. Morris' Bargains, 2810 Olive.

WILLYS-KNIGHT—Sport coupe; tires guaranteed 75,000 miles; price to sell, $100 down. 3020 Laclede; others. (c2)

WILLYS-KNIGHT 70 — Coupe, perfect; good tires, Williams, 4867 Easton.(c40x)

WILLYS-KNIGHT—Coupe, 1927; $195. Wildesn-Vincel, Inc., 2925-27 Locust at.

AUTOMOBILES
Roadsters For Sale

CADILLAC—1927 roadster; real buy; $645. GROSS MOTOR, 1814 Washington.

CHEVROLET—Roadster; 1927; extra good running car; $85 cash, $100 time. Morris, 2810 Olive.

CHEVROLET—Roadster, 1927; bargain, $115. Mendenhall, 2323 Locust. Always open.

CHEVROLET—Roadster; 1929; a late car at a low price; everything first-class. ROBERTS CHEV., 5885 DELMAR. (c44)

CHEVROLET—Roadster; late 1929; $235; terms. 4711 Natural Bridge.

CHEVROLET—'28 roadster; bumpers, 3 cord tires, $195. 1915 N. 9th.

CHEVROLET—1926, roadster; perfect; $65; terms. 2506 S. Jefferson.

CHEVROLET—Roadster, $45; Moon, $55; Nash, $145. Terms. 1505 St. Louis.

1930 Chrysler 77 Roadster
Finished in maroon and black; 10 months old; in beautiful condition and guaranteed; see and drive it; it's a dandy.
Lasker Motors Inc.
CHRYSLER DEALERS.
5187 DELMAR. FOREST 0609.

1928 Chrysler 62 Roadster
A1 condition; paint and tires like new; exceptional value; guaranteed.
Lasker Motors Inc.
USED CAR STORE.
3128 LOCUST. JEFFERSON 0738.

CHRYSLER—Roadster, '29; 75; beautiful; $650; terms, trade. 3844 S. Broadway.

CHRYSLER 70—Roadster; Hup 8, either $135; terms. 1505 St. Louis. (c)

CHRYSLER—Roadster, 1926, 77; wonderful buy; terms, trade. 3844 S. Broadway.

CHRYSLER—'28 roadster; perfect; real bargain; $185. 3843 Easton.

DODGE—1927 sport roadster; rumble seat; good motor; excellent finish; guaranteed. $90 down and $5 a week.
LAMBERT-TIGGES MOTOR COMPANY.
Lot at Broadway and Biddle sts.

DODGE—Sport, rumble roadster; $175; Diana, $110; terms. 2814 Olive.

ESSEX—Sport roadster, '30; like new; $295; terms, trade. 3844 S. Broadway.

ESSEX—Roadster; 1928; like new; $2,25; terms; trade. 3844 S. Broadway.

ESSEX—Roadster, 5029, rumble seat; real class; $275; terms. 4356 Easton.

1930 FORD ROADSTER
Orange wheels; very low mileage; like new throughout; $40 down or trade; also 1928-29 models, $95 down. The Brodhead Co., 3333 Washington. Open Sunday and evenings.

FORD ROADSTERS
1928-1929-1930 models; nice selection as low as $95 down; payment or trade. THE BRODHEAD CO., 3333 Washington. Open Sundays and evenings.

1930 FORD ROADSTER, $395
$100 down; perfect; like new.
GUARANTY MOTOR CO., 2936 LOCUST.

FORD—Roadster, sport; rumble; classy; save $50; $5 weekly; drive to 3856 Easton. (c)

FORD—Model A roadster; pick-up body; $135; bargain; terms. 4711 Natural Bridge.

FORD—Roadster, model A, 1929; entirely reconditioned; $335. Mendenhall, 2323 Locust. Always open.

FORD—Roadster, 1927; excellent motor and tires; wire wheels; $45 cash, $55 time. 1824 N. Grand. (c2)

FORD—1929 roadster; very clean; $200. 1312 S. Grand.

FORD—Roadster, 1926; bargain. 16th and O'Fallon. Chestnut 8715.

FORD—1926 roadster, $25, $10 down; all day Sunday. 2849 N. Grand. (c)

FORD—Roadster, 1926; runs perfect; good paint, $35. 2822 Easton.

CHEVROLET—Roadster, 1929; like new; sacrifice, $250; terms. 2704 McNair.

FORD—1926 model T roadster; good top and curtains; only $45. Terms.
LOVE-JOHNSON, 3244 Natural Bridge. (c65)

JEFF. 2929 LOCUST
1929 FORD ROADSTER
Rumble seat; A1 condition. Priced right.
ARCHER-MANN USED CARS

FORD—Sport roadster; 3 months' old; rumble, fender wells, cowl lights, sportiest car in town; save $200; terms. 1915 N. 9th.

FORD—Roadster, 1926; delivery box; $45. 1926, $35. 4229 W. Natural Bridge.

FORD—1929 roadster; 10 months old; original tires; $235; leaving. 2246 S. Grand. (c7)

FORD—1929 runabout; collegiate type extras; $90 down, $5 week. 4166 Olive. (c7)

FORD—Roadster, 1929 sport model; $350. MILSTRAND, 3100 Washington.

FORD—Roadster, 1925 model, $20 cash. 1707 Geyer.

FORD—Roadster, 1929; rumble. $245. 1926, $145; terms. 1505 St. Louis.

FORDS AND CHEVROLETS—$25 up. 8025 S. Broadway. (c99)

FORD—Roadster, latest 1929; almost new; trade. 2819 Gravois.

FORD—Roadster, 1926; only $35. Dodge sedan, 1926, $35. 3807 Easton.

FORD—Model A sport roadster; new tires; $215. Williams, 4867 Easton. (c40x)

GARDNER "8" ROADSTER
$1195
THIS IS A NEW CAR.
TUTHILL-GARDNER MOTOR CO.
3406 GRAVOIS. LAclede 3500.

LINCOLN—Sport roadster, rumble seat; the class of town; only $775. 4356 Easton.

JEFF. 2929 LOCUST
MARMON "8" ROADSTER
Classy little car; rumble seat, wire wheels; splendid condition; $150 down; terms; trade.
ARCHER-MANN USED CARS

MOON—Sport roadster; rumble seat, very classy, perfect condition; 5 good balloon tires, 4-wheel hydraulic brakes, $60 down, $4 weekly. All day Sunday. 2849 N. Grand. (c)

MOON—'28; sport roadster; worth $200; $100 cash. Williams, 4867 Easton.(c46x)

NASH—Advanced 6 roadster; A1 condition. 3631A Page. JEfferson 4702.

OLDSMOBILE—Roadster; classy; reduced $100. GROSS MOTOR CO. 3015 LOCUST.

PACKARD—Sport roadster, rumble seat, fine shape; $450. Allen-James Used Car, 3941 Easton. (c)

PONTIAC—Late 1929 sport roadster; real snappy job, $415. Allen-James Used Car, 3941 Easton. (c)

PONTIAC—Sport rumble roadster, $215; Moon sport, $95. 1505 St. Louis.

JEFF. 2929 LOCUST
STUDEBAKER ROADSTER
Sport model; motor, paint, tires, top, curtains A1 condition; $95; $20 month. Hurry!
ARCHER-MANN USED CARS

STUDEBAKER—Roadster, 1928 Commander; perfect condition; 5 new tires; $495. Erwin, 3158W.

STUDEBAKER—1926 roadster, runs perfect, new tires, $95. 2860 McNair.

STUTZ—Roadster, 1924; new rubber; cheap; ride, runs. 1707 Geyer.

SPORT ROADSTER
1929 Whippet 6; rumble seat, 6 wire wheels, well fenders, 6 tires, all original, windshield wings; very low mileage; a classy paint job; just the car you have been looking for; a beauty; see it today.
E. J. JOHNSON, INC.
LOCUST at 23d.

WHIPPET—Early 1929, 6-cylinder, sport roadster, reconditioned; terms. 2415 Cass.

Sedans For Sale

1929 AUBURN 6 SEDAN
Used very little; low mileage; 11½ a real buy; only $475.
OLIVE MOTOR CO., 3108 LOCUST.

AUBURN—1928 straight 8 sedan; five brand-new U. S. Royal Master heavy duty tires; Bijur chassis lubricating system; finish and upholstery as good as new; Lorraine spotlight; mechanically A1; guaranteed; this car on our turn table Sunday and Monday; only $258 down and $38.50 a month.
LAMBERT-TIGGES MOTOR CO., 4035 Lindell bl.

AUBURN—Sedan '28; private owner; bargain for cash. DElmar 4778J.

AUSTIN—1930; driven 2000 miles; $350. GROSS MOTOR, 1814 Washington.

1929 BUICK SEDAN
5-passenger; like new; bargain; terms.
PIERCE-ARROW DISTRIBUTERS.
DElmar 0188. 4812 Washington. (c)

AUTOMOBILES
Sedans For Sale

SERVICE DRIVERS, ATTENTION
Buick '28; 7-pass. sedan; A1 condition; new tires. 3321 Lemp.

BUICK—1929 standard sedan; run 8000 miles; like new throughout; also 1929 coach, run 10,000 miles, $600; terms; financial conditions force me to sell either car. FOrest 1165. 290 Bayard.

BUICK—Sedan, '26-51, motor overhauled, original finish, like new; perfect throughout, $295; $100 down, trade. All day Sunday. 2849 N. Grand.

BUICK—4-door standard sedan, late '28, used few times, $435; bargain; terms. 1915 N. 9th.

BUICK—1929 sedan; good as new every respect; $295 down; open Labor day.
KUHS-BUICK, 2837 N. Grand, Lin. 2900.

BUICK—1927 standard sedan; looks and runs like new; private owner. 4723A St Louis Sunday 9 to 12 a. m.

CLEVELAND—Sedan, 1926; new tires; perfect; $125; trade, terms. 2506 S. Jefferson.

CHEVROLET—Sedan, 1928; 72 5 like new; $350; terms, trade. 3844 S. Broadway.

CHRYSLER—4-door same as new car; bargain; $195. 3843 Easton.

1930 CORD SEDAN
America's most beautiful latest Cord; front wheel drive; 5-passenger; de luxe equipment; cost $3450; will sell for $2275; terms; trade. MOTORIST, 1834 Locust.

DE SOTO—1929, 4-door sedan; as clean as a pin; very low mileage and priced very low at $495.
WILLCOCKSON BUICK CO.
Vandeventer and West Pine.
Open evenings and Sunday a. m.

DE SOTO—1930 demonstrator, save over $900 on this car. H. Brown & Sons, Hails Ferry and Chambers.

DIANA—Sedan, 1928; runs good, $75. 4163 Manchester.

1928 DODGE SEDAN, $245
$95 down; perfect; ready to go.
GUARANTY MOTOR CO., 2936 LOCUST.

DODGE—1926 sedan; good tires; high luster finish; good motor; $65 down and $5 a week.
LAMBERT-TIGGES MOTOR COMPANY.
Lot at Broadway and Biddle sts.

DODGE—1930 sedan, 2200 miles; big discount; easy terms. 5628 Gravois. HUdson 1818.

DODGE—1929 standard 6 sedan, in good condition; $350; terms, trade. 2817 Rauschenbach. (c2)

DODGE—Sedan; Victory de luke, 90 per cent; $550.
MILSTRAND, 3100 Washington.

DODGE 6—Demonstrator sedan; like new. See Mr. Milstrand Motor Co., Cardinal and Washington. (c)

DODGE—Sedans, 1929 de luxe sports; $750.
MILSTRAND, 3100 Washington.

DODGE—Sedans, 1928; fast fours; $350.
MILSTRAND, 3100 Washington.

DODGE—1929 sedan, standard 6, $375.
MILSTRAND, 4000 Laclede (lot).

DODGE—Sedan; real bargain; $150.
MILSTRAND, 4000 Laclede (lot).

DODGE—Sedan, 1930 demonstrator sport; $850.
MILSTRAND, 3100 Washington.

DODGE—Sedan, '26, $80; Velie, $80; Studebaker, $145. 1505 St. Louis.

1929 DURANT SEDAN, $475
Model 25, 4 speeds forward; like new.
GUARANTY MOTOR CO., 2936 LOCUST.

DURANT SEDAN, 1930
$750; terms; guaranteed; run very little.
MONARCH, 3137 Locust.

DURANT—Sedan, latest 1928; like new; bargain. 3807 Easton.

DURANT—1929 sedan; just like new; bargain. 3807 Easton.

ELCAR—1927 custom 8; make offer.
GROSS MOTOR, 2944 Locust.

ESSEX—1927 model; good running condition; bargain; price $95. Branscome Garage, 5370 Pershing, care of M. Forsythe.

ESSEX—1928, 4-door sedan; extra nice car; $150; $75 down, $5 week. Morris' Snappy Bargains, 2810 Olive st.

ESSEX—1930 sedan, latest model; will sacrifice; see today.
E. J. JOHNSON, INC., Locust at 23d.

ESSEX—1929 4-door sedan; excellent condition; good tires; splendid finish; $395. 2807 Belleview.

ESSEX—1929 sedan in perfect condition; cheap for quick sale. 3224 Portis av. LaClede 6335.

ESSEX—1929 4-door, almost new, $265; also coach, 3843 Easton.

PRICES SLASHED
Ford sedan; 4-door, late 1929; only 12,000 miles; pink of condition; cut from $415 to $370. Open evenings. Parkview 2526.
MacCARTHY MOTOR, 6320 Delmar. (c82)

FORD TUDOR SEDAN
1929 Kewanee green, in appearance and mechanically like new; mech. guar; $125 down or trade. The Brodhead Co., 3333 Washington. Open Sunday and evenings.

Kelly Chevrolet Co.
1929 Ford Tudor; A1 condition; good tires; $150 down. 2607 Belleview.

FORD TUDOR SEDANS
1928, $295; 1929, $335; 1930, $435; terms; trade. The Brodhead Co., 3333 Washington. Open Sunday and evenings.

FORD TUDOR 1930
Run very little; terms today.
MONARCH, 3137 Locust.

FORD TUDOR, 1929
$350; $100 down; extra good.
MONARCH, 3137 Locust.

FORD—Tudor, 1928 model; a real bargain, $245; 1929, now, $295; with 5 other real bargains to choose from; all prices greatly reduced. Tevis, Ford Dealer, 3001 Locust.

FORD—Tudor sedan; 1929 model A; low mileage; good original finish, upholstering like new; fully guaranteed; $125 down.
LOVE-JOHNSON, 3244 Natural Bridge. (c65)

FORD—Tudor, 1926 model T; runs good; $65; 10 others from $35 to $135.
LOVE-JOHNSON, 3244 Natural Bridge. (c65)

AUTOMOBILES
Sedans For Sale

PACKARD
The Safest Place to Buy a Used Car.
Buick 1924 Master Coupe, 4-pass.
Buick 1926 Standard Coach, 5-pass.
Cadillac 63 Coupe, 5-pass.
Chandler 1926 Roadster, 2-4-pass.
Essex 1929 Coupe, 2-4-pass.
Essex 1929 Coupe, 5-pass.
Essex 1928 Coach, 5-pass.
Velie 1928 Sedan, 5-pass.
Moon 1924 Touring, 5-pass.
Marmon 1926 Sedan, 5-pass.
Nash 1927 Coupe, 4-pass.
Nash 1927 Sedan, 5-pass.
Oakland 1927 Coach, 5-pass.
Hudson 1929 Roadster, 2-4-pass.
Packard 443 Phaeton, 5-pass.
Packard 426 Phaeton, 5-pass.
Packard 426 Sedan, 5-pass.
Packard 526 Sedan, 5-pass.
Packard 626 Sedan, 5-pass.
Packard 433 Sedan, 7-pass.
Packard 733 Sedan, 7-pass. demo.
Lincoln 1928 Deltrich Conv. Sedan.
BERRY MOTOR CAR COMPANY
3016 Locust. CEntral 3131.

Sedans For Sale

FORD—Tudor; 1929; good motor; good finish and good rubber; small down payment; cheap; easy terms.
ROBERTS CHEV., 5885 DELMAR. (c44)

FORD—1929 town sedan; perfect condition; reduced price.
WELLSTON MOTOR, 6314 Easton. (c)

FORD—1929 tudor; newly painted; A1 condition; $375; terms, trade. W. H. Owen Co., 2232 S. Kingshighway.

FORD—1929 tudor sedan; like new; absolutely best buy in town; $325; $90 down, $5 weekly; guaranteed. 4166 Olive.(c7)

FORD—Model A Tudor sedan; late 1929; like new; also 1930 Tudor; been used few times; bargain; terms. 4711 Natural Bridge

FORD—Fordor, November, '28; unusually clean; driven little; bargain; $295. 3800 Easton. (c)

FORD—Tudor, 1929, perfect condition; very clean; guaranteed; $340; $115 down, all day Sunday. 2849 N. Grand.

FORD—Tudor, late '29; mechanically overhauled; $117 down. Ayres Auto Co., 4557 Easton.

FORD—1930 De Lux sedan, run only 2600 miles; used by nice shoe foreman.
WELLSTON MOTOR, 6314 Easton.

FORD—1927 sedan; tudor; perfect; $75; '27 Chevrolet coach, $115. 2811 Easton.

FORD—Tudor, 1928; $295. Wildren-Vincel, Inc., 2925-27 Locust st.

FORD—Tudor, 1929; bargain; $350.
MILSTRAND, 3100 Washington.

FORD—Sedan; $25; runs good; tires, 2828 N. 11th st.

FORD—1930 Tudor demonstrator; $465. 3244 Natural Bridge. (c)

FORD—Model A, tudor, 1929, like new, $295; terms, 4984 Natural Bridge.

FORD—Model T sedan; A1 condition; good rubber; $30. 4366 Vista. (c)

FORD—Tudor sedan; 1929; wonderful condition; $375. 4117A Lafayette.

FORD—Tudor, 1930; $395; $95 down, bargain. Guthrie, 1824 N. Grand. (c)

FORD—Tudor, late '24; fine running order; good balloon tires; $45. 2219 S. 18th.

FORD—Model A fordor sedan; like new; $295. 4984 Natural Bridge.

FORD—Tudor, 1929; perfect condition; $275; terms. 2704 McNair.

FORD—1924 sedan, $45.
903 Geyer, rear.

FORD—Fordor sedan, '26; like new; terms. 1824 N. Grand.

FORD—Tudor sedan, 1927, runs perfect, bargain, $65. 4981 Natural Bridge.

FORD—Model T, tudor sedan, 5 good tires; cheap. Riverside 4695J.

FORD—Sedan, model A tudor; private party; $240. 4006 Taft.

FORD—Tudor, latest 1929; real bargain, $295; terms. 3843 Easton.

FORD—1928 tudor sedan; bargain; $295 GROSS MOTOR 1814 Washington.

CHEVROLET—Sedan, 1926; $125 cash. 1436 Dolman.

FORD—1929 Tudor; $350.
E. J. JOHNSON, INC., Locust at 23d.

FORD—Tudor; good tires; $40. Mendenhall, 2323 Locust. Always open.

OLDSMOBILE—Sport coupe, 1929; $650. Wildgen-Vincel, Inc., 2925-27 Locust st.

OVERLAND 6—Sedan; cheap. Call Sunday, 7 to 12. 4368 Evans av.

PACKARD—Sedan; beautiful duco, seat covers; $245. Arkview 2041.

PACKARD—Straight 8, the most beautiful condition; priced very reasonable. Steiner-Fahrenkrog, 3136 Locust.

OLDSMOBILE—Sport coupe, 1929; $650. Wildgen-Vincel, Inc., 2925-27 Locust st.

OVERLAND 6—Sedan; cheap. Call Sunday, 7 to 12. 4368 Evans av.

PACKARD—Sedan; beautiful duco, seat covers; $245. Arkview 2041.

PACKARD—Straight 8, 7-passenger sedan; used several months; want quick sale. Grand 2083J. (c)

PACKARD—7-passenger sedan; fine mechanical condition; $150. 3171A Pasadena.

PACKARD—Good condition; a real buy. Call at 2700 Lafayette. (c)

PAIGE—7-passenger sedan; 1927; $395; terms. 4984 Natural Bridge.

1929 Pierce-Arrow 8 Sedan
5-passenger; like new; bargain; terms.
PIERCE-ARROW DISTRIBUTERS.
DElmar 0188. 4812 Washington. (c)

1930 Pierce-Arrow, $2550
Sport sedan; like new; run 3220 miles, 3521 Fans. (57x)

1929 PONTIAC SEDAN
Slightly used; mechanically perfect; only $450. E. Z. terms.
OLIVE MOTOR CO., 3108 LOCUST.

PONTIAC—1929 4-door sedan; good as new; priced to sell. Texas.

PLYMOUTH—1930 sedan; 2000 miles, cheap; trade; terms. 2506 S. Jefferson.

2807 OLIVE ST.
1927 Pontiac sedan; dandy, for $210.
WEST SIDE BUICK, JEff. 3486.

PONTIAC—Sedan, 1928; perfect; $235; trade, terms. 2819 Gravois.

REO—Flying Cloud; has been in the use of a very careful owner and must be seen to be appreciated. Steiner-Fahrenkrog, 3136 Locust. (c)

REOS—Very good condition; several; $200 up. Steiner-Fahrenkrog, 3136 Locust. (c)

STUDEBAKER—Commander sedan, late 1926 model; perfect condition; sacrifice, $175. 4123 St. Louis.

STUDEBAKER—Touring; original paint; good condition; tires good; $50; terms. 4166 Olive. (c)

STUDEBAKER—Touring, duplex top, $45; Maxwell, $25. 4503 Easton.

AUTOMOBILES
Sedans For Sale

REDUCING OUR USED CAR STOCK
OUR LOSS—YOUR GAIN
Trade-ins on new models have swamped our Used Car Department.
They represent some of the finest nerly new car to be had at any price, and are covered by our guarantee.

ROADSTERS
1929 Essex Challenger..... $475

COUPES
1927 Chevrolet, with rumble.... $150
1928 Essex, with rumble..... 325
1928 Nash, 2-passenger..... 295
1928 Pontiac, with rumble..... 325
1929 Hudson, with rumble..... 750
1927 Chrysler, 4-passenger..... 395

COACHES
1925 Hudson..... $150
1927 Hudson..... 395
1928 Essex Super Six..... 295
1929 Essex Challenger..... 450
1927 Pontiac..... 100
1927 Essex Coach..... 195

SEDANS
1928 Essex Super Six..... $350
1929 Essex Challenger..... 495
1930 Essex Sedan..... 695
1929 Greater Hupp..... 450
1928 Hudson Sedan..... 595

HUDSON-ESSEX, Inc.,
3301 LOCUST ST.
OPEN ALL DAY SUNDAY.
OPEN TO 6 P. M. LABOR DAY.

Sedans For Sale

1929 NASH SEDAN
Standard; driven very little; seat covers; looks like new; bargain.
Lasker Motors Inc.
CHRYSLER DEALERS.
USED CAR STORE.
3128 Locust. Jefferson 0738.

Look! 1929 Nash Foreclosed
Act quick; late 1929 Nash Advance 6 sedan; twin ignition; less than year old; almost new; $1200; balance on mortgage, $750; terms; trade. Many other cars. FINANCE CO., 1035 N. Grand.

NASH—1926-Sedan, used as family car and given good care; very clean. Warner Walsh Chev., 5148 Natural Bridge. (c)

NASH—'29 advanced 6 sedan; $575; terms; looks new. Williams, 4867 Easton. (c40x)

NASH—1928 advanced sedan; sacrifice; $545.
GROSS MOTOR, 1814 Washington.

NASH—Standard '28 sedan; A1 condition. See at 3321 Lemp.

NASH—Sedan, late '26; looks like new; $250. Apply 4731 Morganford rd, (c)

NASH—Sedan, 1927; like new; $345; $75 down. 1824 N. Grand. (c2)

NASH—Standard sedan, 1929; clean; $550, Wildgen-Vincel, Inc., 2925-27 Locust.

OAKLAND SEDAN, 1929
Side mountings, wire wheels, all extras; $750; terms today.
MONARCH, 3137 Locust.

OAKLAND 8 FOUR-DOOR
Official's car; big bargain.
SAIDO FABER, 4093 Natural Bridge.

OAKLAND—1928 landau; today's best buy; $475.
GROSS MOTOR, 2944 Locust.

AUTOMOBILES

uine
e Bargains
9 Model Hupmobiles—
00-horsepower motors—
a collapsible top cab-
t. A saving of $300.
saving.
IMPLEMENT
AND
AUTOMOBILE CO.
CUST STS.
BUTORS SINCE 1914

Trucks For Sale

FORD—Two late model Ts; ton trucks, one dump truck; terms; trade. 1235 N. Garrison, rear. FRanklin 2491. (c)

FORD—Truck, light delivery, panel, model A, driven 6000 miles; $135 down. J. H. Brown & Sons, Hall's Ferry & Chambers.

FORD—Truck, model A, panel body; 1929 AI condition; $225. 7731 Bow, WYdown 0050W

FORD—1½, Dodge, Chevrolet trucks, all styles; $45 up; terms. 2560 S. Jefferson. (c57x)

FORD—1927 1-ton, stake truck, for furniture or express hauling, $95. 2811 Easton.

FORD—Truck, express or hauling, chain drive—cheap for cash. 3634 California.

FORD—Panel truck, 1928; runs good. 1520 Kienlin, Webston.

FORD—29 1½-ton cab and chassis; good condition. Steiner-Fahrenkrog, 3136 Locust.

FORD—Late '28 with any style body or speed; $125 down. Ayres Auto, 720 Easton.

FORD—Truck; $35. (c) 5030 Maffitt.

FORD—Stake truck, 1927; good condition; $85; terms. 3114 Cass.

FORD—1927 1-ton panel truck; rock bush. $85; terms. 2415 Cass.

FORD—1927 1-ton, dump body, $125. (c)

MACK—Truck, 2-ton, dump; 1926; $550. Easton.

OVERLAND—One-ton truck, $45; new, solid body; coal or vegetable; trade for small coupe. 4307 Delmar, all day Sunday.

REO—1-ton, several, with stake and express bodies. Steiner-Fahrenkrog, 3136 Locust.

REO—Speed wagon, 2-ton, dual tires, cab and chassis; very good condition. Steiner-Fahrenkrog, 3136 Locust.

REO—Speed wagon, with hydraulic hoist and dump body, suitable for coal hauling. Steiner-Fahrenkrog, 3136 Locust. (c)

STERLING—One truck, cheap. 3845A Lincoln.

TRUCKS—Selling out; ideal for transfer trucks; practically new, at less than ½ of original cost. Bob Evans, 4017 Greenlee place.

TRUCKS—3; will sacrifice; perfect condition; make offer. FOrest 1864W. 5047 Page.

TRUCK—Two-ton; good condition; new body reasonable; will consider 1-ton in exchange. Forest 0273. 626 S. 7th. (c)

TRUCK—Dump truck; 5½-ton; cheap. 6427 Delmo, Maplewood. 1130.

TRUCK—2-ton stock dump body; undercody hoist 5317 Geraldine.

WHITE—1925, stake body, long W-B, $395. MILSTRAND, 4000 Laclede (fol).

USED TRUCKS

DIAMOND T
MOTOR CAR CO.
Open Sunday 9 to 12 A. M.
2135 Morgan CEntral 0882

Accessories, Parts—For Sale

ANY part for any car. 16th St. Auto Salvage, 16th and O'Fallon, Cities. CEntral 8710. (c)

ACCO GLASS installed while you wait, 3323 S. Broadway. FRanklin 9790. (c09)

BODY MOUNTING—Let us like new; parts for old job; will install motor; easy terms. Ellis Auto Parts. (c)

GASOLINE TANKS—2 300-gallon; for sale. 1103 Manchester.

GENERATORS—Tires. Crawford Auto Salvage, 1813 Belleclaire. NEwstead 2163. (c)

JUNK BATTERIES will not start your car; clutches, $2.50. 1408 Morgan.

LOCKS FOR PARTS—(c91)

USED PARTS—Ford, Chevrolet; salvage, Glox 1100. 2700 Broadway. (c)

USED CARS—Victor and Yellow Knight. Lee Auto Sales, 4Newstead 2103. (c)

USED PARTS—For all type automobiles, trucks. MUl. 0071. 6616 Easton

Accessories, Parts—Wanted

TRUCK PARTS
6616 Easton.
For all makes and models.

PARTS for all makes of autos, trucks. Sunset Auto Salvage, 1100 Hall. MUlberry 0071. 6616 Easton.

Auto Bodies For Sale

Bodies of all kinds and makes of cars. (c90)

CHEVROLET—Express body, 1929; $25; also sake body. 3872 Delor. (c)

CHEVROLET—Coach, 1927 coach, $50; also sake body, $10. 3872 Delor. (c)

CHEVROLET—Coach, 1927 coach, $50; also sake body, $10. Morris, 2810 Gano.

FORD—Model A ton and half truck pickup body; cost $80; sell $20. Laclede, 5275; terms; cheap.

FORD—Model A ton and half truck body; cost $80; sell $20. Laclede, 5275; terms; cheap.

GM. C. TRUCK—2½-ton; dump; 1926; perfect condition; $400; will trade for smaller. 5719 Cote Brilliante. (c)

G. M. C.—1-ton truck, for coal hauling; worth $250; only $95. 2811 Easton.

G. M. C.—Truck, 1-ton; like new; $295; terms, trade. 3844 S. Broadway.

INDIANA—2-ton, very good condition; dual tires; price reasonable. Steiner-Fahrenkrog, 3136 Locust.

MACK—Truck, 2-ton, dump body, $125. (c)

OVERLAND—One-ton truck, $45; new, solid body; coal or vegetable; trade for small coupe. 4307 Delmar, all day Sunday.

REO—1-ton, several, with stake and express bodies. Steiner-Fahrenkrog, 3136 Locust.

REO—Speed wagon, 2-ton, dual tires, cab and chassis; very good condition. Steiner-Fahrenkrog, 3136 Locust.

REO—Speed wagon, with hydraulic hoist and dump body, suitable for coal hauling. Steiner-Fahrenkrog, 3136 Locust. (c)

STERLING—One truck, cheap. 3845A Lincoln.

TRUCKS—Selling out; ideal for transfer trucks; practically new, at less than ½ of original cost. Bob Evans, 4017 Greenlee place.

TRUCKS—3; will sacrifice; perfect condition; make offer. FOrest 1864W. 5047 Page.

TRUCK—Two-ton; good condition; new body reasonable; will consider 1-ton in exchange. Forest 0273. 626 S. 7th. (c)

TRUCK—Dump truck; 5½-ton; cheap. 6427 Delmo, Maplewood. 1130.

TRUCK—2-ton stock dump body; undercody hoist 5317 Geraldine.

WHITE—1925, stake body, long W-B, $395. MILSTRAND, 4000 Laclede (fol).

USED TRUCKS

DIAMOND T
MOTOR CAR CO.
Open Sunday 9 to 12 A. M.
2135 Morgan CEntral 0882

Tires For Sale

AUTO TIRES—3; 29x5.00, cheap. (c) Call Hiland 6429.

TIRES—Two 40x8 truck tires, good as new, with tubes and wheels; very cheap. 1014 N. 12th.

TIRES—4 40x6 solid tires, $18 each. 1074 N. 12th.

TIRES—Two 34x8 solid tires; good as new, $20 each. 1020 N. 12th.

TIRES—4 34x5 solid Goodyear tires, $7 each. 1020 N. 12th.

TIRES—4 34x5 solid truck tires, $5 each. 1020 N. 12th.

TIRES—4 36x6 new Goodyear solid tires, pressed on, $20 each. 1020 N. 12th. (c)

TRUCK TIRE SALE

Solid truck tires all sizes, all makes at give-away prices; press on. GENERAL TRUCK TIRE EXCHANGE. 1020 N. 12th. (c) CEntral 1050

USED TIRES—$2 and up. A. P. S. Co. 2546 Shenandoah. LAclede 0551. (c09)

Tops For Sale

TIRES—Slightly used by Police Department at $1 up. 1900 Chestnut. (c80)

TIRES—3 28x5.25; 3 30x5.25 $1.50

TIRES—2 4140W Penrose.

TIRES—2 slight used Alax, 32x4 cord, each. 4344 Chouteau. 2d floor east.

USED TIRES—$2 and up. A. P. S. Co. 2546 Shenandoah. LAclede 0551. (c09)

CLASSIFIED ST. LOUIS POST-DISPATCH ADVERTISING

Rooms & Board | Help Wanted

PAGES 1—4E

PART SEVEN. ST. LOUIS, SUNDAY MORNING, AUGUST 31, 1930.

Index To Classified Advertisements

In This Section:

	Page
Agents	3
Board	1
Business Cards	P.1,S.F.4
Business Opportunities	3
Canvassers and Solicitors—Men.	2
Help Wanted—Men and Boys	3
Help Wanted—Women, Girls	3
Lost and Found	1
Partners	3
Personal	1
Professional	3
Rooms	2
Salesmen	3
Saleswomen	2
Situations Wanted	3

Marriage Licenses Births Recorded Burial Permits

MARRIAGE LICENSES.

Lawrence H. Doolittle ..6041 Kingsbury
Mary E. Toler .....5574 Pershing
Warner L. Timmons .....1307 N. 20th
Edna Mandridge .....2613 N. Spring
William F. Frangel .....3505 Fair
Ruth Brockhoff .....Wood River
Robert E. Bandy .....Wood River
Bessie M. Bandy .....5356 Wabada
Robert E. Card .....University City
Elwine M. Frank .....Detroit
Edith Lisk .....Chicago
Williams .....East St. Louis
Inez Iwanyszyn .....East St. Louis
Anna Sokal .....Luxemburg
Richard Clark .....Luxemburg
Howard .....4327 Chippewa
Sam Plant Jr. .....4349 Forest Park
Adele Kowalczyk .....4171 Schiller pl
Rose Pequignot .....5323 Gibson
Fred Jaroszinsky .....5410 Thrush
Rueter .....5259 Gilmore
Cornamen .....3115 Garrett
Lawing .....4228 W. Farlin
Kavanaugh .....Louisville, Ky
Dennis .....Anchorage, Ky
Zillah Tetheal .....2933 Barrett
Mazanec .....4051 Wyoming
J. Bolz .....4921 Parker
C. Pearce .....4948A Potomac
Mande Ward .....Columbia, Ill
Ritter .....5790 Kingsbury
Schwacbe .....Chicago
Moretti .....1759 S. 18th
Josephine Mueller .....453 Dover pl
Mrs. G. Mahuchon .....4932 San Francisco
M. Burger .....1424 S. Third
Jovich .....1326 S. Sixth
Yakimo .....Danville, Ill
Gannon .....Savannah, Tenn
Smith .....3501 Osage
C. Meyer .....3455 Dumnica
Marcelle Mezzarobba .....Webster Groves
Russell V. Fieldson .....Webster Groves
Lucille L. Schaefer .....5536 Shenandoah
Jean D. Purtee .....3349 Michigan
M. Wise .....1035 Selis
Edward Daniel .....1919 Ulrich
Helen Daniel .....Licking, Mo
Irvin E. Snow .....Salem, Mo
E. Akers .....
Norbert Eberhardt Holschen—3608 Natural Bridge
Mary Margaret Nitchman—1527 N. 15th
Willie McCall .....2220 Franklin
Alice McDaniel .....3170 Oregon
William G. Lafior .....3328 Oregon
Robert S. Beiflower .....4253 Vista
Dorothy M. Crumbein .....Salina, Kan
William A. Crumbein .....2347 S. Cabanne
Catherine Hexter .....331 S. 14th
Hazel Burnett .....1509 Papin
Ruth Marie Howell .....3162 Brantner pl
G. Dasher .....4605A Cottage
Nellie Overton .....4723 Nebraska
S. Groszek .....4230 Alaska
Lucian C. Hencel .....1164 Hamilton
Hamilton .....5902 Ekrel
M. Fair .....5004 Delmar
Collins .....771 Aubert
G. Roche .....3100 N. Grand
Emmett Kelly .....4831A St. Louis
Blaske .....3216 N. Taylor
A. Cuoco .....
Boscnik V. Schweningrr .....4280 San Francisco
Carl C. Harmon .....5368 Pershing
Kathryn D. Ingalls .....313 Lami
Robert Lindsey Mills .....2130 S. Broadway
Elizabeth Taylor .....3007 Union
C. Iserman .....Michigan
Lucille F. Theine .....5328 Zealand
Irma G. Faerber .....4234 De Soto
Ray .....Desloge, Mo
D. Murphy .....Knightstown, Ind
Deborah Ruth Wallace .....St. Louis County
John W. Aldrich .....4315 Swan
Rhonda E. Ingram .....

BIRTHS RECORDED.

BOYS.

A. B. and V. Anyon, 4050 Russell.
C. O. and V. Stephenson, 1734 Theobold.
E. and M. K. Guidroz, 6969 Perthouth.
A. F. and M. Hogan .....1516A Hogan
A. and E. Williams, 7712 Alabama.
J. and M. A. Colabianchi, 8832 Lawn.
J. and M. Newhard, 501 Clara.
A. and V. Venegoni, 5255 Rutgers.
R. and D. Niemoeller, 4821 Margaretta.
A. and M. Lenz, 5022 Kingshighway.
R. and N. Grant, 90 Aberdeen.
M. and H. Bena, 1014A Clayonia.
A. and F. Andes, 613 County Hills.
A. and M. Riechmann, 3606 N. 23d.
E. and M. Gonyea, 1113 Ralph.
M. and M. Schell, 2131A S. 3d.
L. and D. M. Schell, 1309 Shenandoah.
A. and M. Silmar, 1325A St. Ange.
A. and M. Thurt, 2321 S. 7th.
A. and T. G. Rosen, 5500 Pershing.
A. and M. Meyer, 3121 Lackland.
M. and M. Shelby, 3308A Meramec.
R. E. and M. E. Johnson, Kansas City, Mo.
E. F. and M. Schneider, Overland, Mo.
E. H. and D. Buss, 2117 Withnell.
G. and S. L. Lewis, 3707 Hereford.
(twins)
A. and M. Cracchiolo, 5049 N. Kingshighway.
F. and N. V. Green, 3950 Carter.
J. and M. D. Linsenmann .....4242 Shreve
A. F. and E. L. Coombs, 5519 Natural Bridge.
and K. Corich, 1847A S. 11th.
and F. E. Gaschen, 4171 Page.
and M. Vogt, 2930A Victor.
and M. Fussner 6350 Corbitt.
and A. V. Keller, 4446A Ashland.
and H. Spies, 3703A Cass.
and E. T. Sneed, 5604 Washington.
and L. V. Williamson Sr., 4364 Lindell.

GIRLS.

and E. B. Griebel, 7315 Marietta.
and L. Gagen, 5785 Plymouth.
and A. Bauer, 6814A Clayton.
Weierback, 4741 Tennann.
Marie Moore, 1025 Graham.
W. Randolph, Webster Groves.
and F. Brandits, 5115A Pennsylvania.

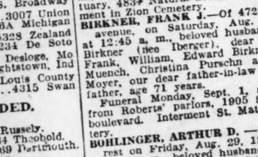
and B. Wingfield, 1744 Euclid.
and H. Young, 4042 Tulane.
and M. Lenzer, 2511 Belt.
Ziemann, 10919 Riverview drive.
and E. M. Kliel, 5816 Rushland.
and M. Gamble, 6320 Alexandra.
and D. Pyatt, 4215 Bingham.
and C. Clark, 1730 Nicholson.
and R. L. Schwarz, Webster Groves.
and M. Lenz, 4115 Chouteau.
and H. Huff, 423 St. George.
and D. De Compte, Maplewood.
and D. Smith, 4753 Minnesota.
Schnorbus, 1816 Lami.
and L. S. Hunt, 7220 West Park.
and I. S. Northcutt, 5422 Wabada.
and E. Rose Collinsville.
and E. L. Knickmeyer, Pine Lawn.
and M. Lange, 3500 Miami.
and M. Smith, 2530 Arlington.

BURIAL PERMITS.

Klaus A. Kanse, 51, 5323 Minerva.
Louis Blouch, 66, 470 Lake.
Lula Fielder, 65, 5213 Minerva.
Walter Boller, 35, Memphis, Tenn.
Edward Henderson, 42, 509 Talcott.
Conrad Bloomecke, 78, 4151 S. Newstead.
Mary Finn, 78, 8119 Alabama.
Josephine Parent, 70, 2527A Rauschenbach.
Anna Doyle, 50, 4662 Page.
Henry Timmermann, 79, 5518 Louisiana.
Charles Taylor, 12, 2907 Howard.
Corinne St. G. Grafe, 66, 5634 Westminster.
Elda Kasmann, 3, New Florence Mo.
Abe Arado, 76, City Infirmary.
Rose Pequignot, 50, 603 Leachlerourch.
William A. Ross, 60, Sixth and Spruce.
Mamie Young, 42, 1815 Papin.
Caroline Lange, 73, 5316 Cabanne.
Mary E. Kane, 74, 5100 Cabanne.
John Pohlman, 65, 1947 Congress.
George Blumeyer, City Infirmary.
Orlina Field, 78, 2501 Ferguson, Mo.
Mary Bruening, 73, 3016 South Grand.
Bridget McCabe, 55, 1626 South Third.
Frank Couvion, 55, 1920 Barton.
Sandy Hill, 62, 3065 Gratiot.
Henry Sumirup, 68, 4120 Lee.
Catherine Cullen, 66, 3135A Morganford.
Mary Withers, 80, 3154A Edmund.
Angelo Mezzarobba, 40, Edwardsville, Ill.
Margaret Rotchford, 63, 1305 Granville.
Maggie Wyatt, 52, 148 Soulard.
Kate Neal, 41, 3114 Sheridan.
Annie Meyers, 64, 2805 Gamble.
Mary Micklaike, 85, 6715 Marquette.
James F. Anderson, 65, 5472 Vernon.

348 Births, 185 Deaths in Week.

There were 348 births and 185 deaths in St. Louis during the week ending yesterday. Organic heart disease caused 55 fatalities and cancer 19. Twenty-six deaths, half of them of tuberculosis, were classed as from infectious causes. There were three automobile deaths and six by other forms of violence.



Gardner Guaranteed Steel Grave Vault

This vault is made from solid sheets of 12 gauge copper bearing steel, especially manufactured for the Gardner Vault by the United States Steel Corporation. The vault is indestructible, guaranteed for 50 years, moderate in price, protects your casket against attack from vermin, water, or any outside source whatever. It is air-tight.

Saint Louis Casket Co.

CEMETERIES

OAK GROVE

THE CEMETERY UNUSUAL AND MAUSOLEUM
CAbany 8606 Chestnut 8331 (c62)

UNDERTAKERS.

CHAS. L. GERAGHTY & SON
Lindell Blvd. at Boyle
UNDERTAKERS
JEfferson 3700. (c62)

Cullinane Bros., Undertaking
1710 N. Grand. LIndell 1192
St. Louis Manufactured Goods Only. (c99)

DEATHS

ACKERMAN, HELEN B.—Entered into rest, suddenly, Friday morning, Aug. 29, 1930, beloved wife of Frank Ackerman, dear mother of Frank Jr., Virginia and Marion Ackerman and the late Howard and Mrs. W. O. Mabee. Funeral Monday, Sept. 1, at 2 p. m. from residence, 7119 Waterman. Interment in Valhalla (Cemetery.

ANDEL, CARL W.—On Friday, Aug. 29, 1930, dear brother of Mrs. Benjamin F. Fischer, Gene Margaret Harden, and our dear brother-in-law and uncle. Funeral Monday, Sept. 1, at 2 p. m. from the residence, 3402 Halliday, to Bellefontaine Cemetery. Deceased was a member of Haska Lodge No. 420, A. F. and A. M., Alhambra Chapter No. 77 and Chapter No. 1, R. A. M.

BARNES, MARGARET (nee Finke)—Entered into rest on Thursday, Aug. 28, 1930, at 3 o'clock p. m. beloved mother of Charlotte, Robert and Edwards Barnes, daughter of Henry Finke, dear sister of Henry Finke Jr. and Mrs. Helen Short. Funeral from Arthur J. Donnelly's parlors, 3840 Lindell boulevard, on Monday morning, Sept. 1, at 7:30 o'clock, to St. Leo's Church. Interment in Calvary Cemetery.

BELLERSON, LAURA—Entered into rest on Friday, Aug. 29, 1930, aged 55 years, beloved wife of Fred Bellerson, dear mother of Edward and Fred Bellerson, dear sister and grandmother, mother-in-law, sister and aunt.

Funeral on Monday, Sept. 1, at 3:30 p. m., from William M. Schumacher new mortuary, 4839 Natural Bridge avenue. Interment in Zion Cemetery.

BIRKNER, FRANK—Of 4724 Michigan avenue, on Saturday, Aug. 30, 1930, at 12:45 a. m., beloved husband of Clara Birkner (nee Iberger), dear father of Frank, William, Richard Birkner, Charles Muench, Christina Purschn and Caroline Moyer, our dear father-in-law and grandfather, age 71 years.

Funeral Monday, Sept. 1, at 2 p. m., from Roberts' parlors, 1905 South Grand boulevard. Interment St. Matthews Cemetery.

BOHLINGER, ARTHUR D.—Entered into rest on Friday, Aug. 29, 1930, at 5:50 o'clock a. m., beloved husband of the late Lillie E. Bohlinger (nee Hyde), dear father of Louise, Laura and Arthur Bohlinger, Mrs. Harold C. McKennery, Mrs. John J. Cross and Mrs. Louis H. Stemmier, our dear brother.

Funeral from Arthur J. Donnelly's parlors, 3846 Lindell boulevard, on Monday morning, Sept. 1, at 9 o'clock, to St. Francis Xavier's Church. Interment in Calvary Cemetery. (c)

BOLLIN, AUGUST—On Friday, Aug. 29, 1930, husband of Wilma Bollin (nee Krazal).

Funeral from Wacker-Helderle chapel, 3634 Gravois avenue, Monday, Sept. 1, at 1:30 p. m., to Missouri Crematory. Deceased was a member of Tower Grove Lodge No. 631, A. F. and A. M. Please omit flowers.

CANAVAN, SARAH (nee Malloy)—Departed this life Friday, Aug. 29, 1930, at 10 o'clock a. m., relict of Thomas Canavan, dearly beloved mother of Edward J., William F. and Leo C. Canavan, Mrs. Thomas J. and Leo Kendrick and Mrs. Gerald Boman, Mrs. Graham Carson, our dear grandmother, great-grandmother and mother-in-law.

Funeral Monday, Sept. 1, at 9:30 a. m., from family residence, 4534 Lexington avenue, to Holy Rosary Church, thence to Calvary Cemetery.

CARR, CATHERINE (nee Dunn)—Entered into rest on Saturday, Aug. 30, 1930, at 4:30 a. m., relict of the late Thomas Carr, dear mother of Edmund L. Carr and Mrs. Loretta Wood (nee Carr), dear stepmother of Mrs. and Myrtle Craw (nee Carr), and dear mother-in-law and grandmother.

Funeral on Tuesday, Sept. 2, at 8:30 a. m., from residence, 5052 Emerson avenue, to Sts. Philip Neri Church. Interment in Calvary Cemetery. Bromschwitz Service.

CONNOR, MICHAEL A. — Of 5517A Grand boulevard, Friday, Aug. 29, 1930, at 9:45 a. m., husband of Mrs. Cheminna Connor, dear brother of Mary F. and John V. Connor, our dear grandfather, brother-in-law and uncle.

Funeral from Wacker-Heidelire chapel, 3634 Gravois avenue, Monday, Sept. 1, at 8:30 a. m., to St. Cecilia's Church, to Calvary Cemetery. Deceased was a member of C. K. of C. Council, K. of C.

COTTINGHAM, CHARLES—Entered into rest Saturday, Aug. 30, beloved husband of Ida Cottingham (nee Tucker), father of Ida and Bernard Cottingham, dear son and brother.

Funeral from Schnur's funeral home, 3123 Lafayette avenue, on Tuesday, Sept. 2, 9:30 a. m., to St. Vincent's Church.

CRAM, CAROLINE T.—Widow of George T. Cram and mother of George A. Cram, at Greensboro, N. C., Aug. 29, at age of 83.

Funeral Sept. 1, 1930, at 2 p. m., at Second Baptist Church, Kingshighway and Washington, thence to Bellefontaine Cemetery. At Wagoner's, 3521 Olive street, after 7 p. m., Sunday, Aug. 31. (c)

DEATHS

REBMAN, PHILLIP—Of 2918 Tamm avenue, on Friday, Aug. 29, 1930, dearly father of L. R. Rebman and Mrs. Carrie R. Walton of Pine Bluff, our dear grandfather and great-grandfather, in his ninety-sixth year.

Service at the Schumacher funeral home, 3018 Meramec street, Sunday, Aug. 31, at 3 p. m. Interment at Frederick, Ill., Monday, Sept. 1, at 2:30 p. m. Deceased was a member of Hebron Lodge No. 354, A. F. and A. M. of Mexico, Mo. (c)

SCHAFER, ELIZABETH—On Saturday, Aug. 30, at 4 p. m., beloved mother of Hazel Charles G. Schaefer, dear mother of Margaret Nations and Margaret Bowers and our dear grandmother.

Due notice of funeral from Stuart's parlors, 5525 Easton avenue, given.

SCHELL, HARRY P.—Entered suddenly into rest Thursday, Aug. 28, 1930, at 9:15 p. m., at St. James, Mo., dear son of Mr. and Mrs. John H. Soell, our dear brother. Remains at Bopp chapel, Kirkwood, Mo., until Monday morning. Services from residence, Kirkwood road, west of Price road, Monday, Sept. 1, at 2 p. m. Interment Private.

STREUTER, PAUL—Of 1116 Destrehan avenue, entered into rest on Saturday, Aug. 30, 1930, at 2:45 p. m., dearly beloved husband of Helen Streuter (nee Crawen), dear father of Catharine Zanitch, Sister Philip Neri of the Order of St. Joseph Michael, and Officer Owen Streuter, our dear father-in-law, grandfather and friend, at the age of 67 years.

Funeral Tuesday, Sept. 2, at 8:30 a. m., from Koch's chapel, 3514 N. Fourteenth to Holy Trinity Church. Interment in Calvary Cemetery.

Deceased was a member of C. K. of A. Branch 156, Western Catholic Union Branch 87 and Mutual Aid Society, National Enamelinr Co.

SUTTER, SAMUEL B.—Entered into rest on Saturday, Aug. 30, 1930, at 6:18 a. m., dear husband of Rita Sutter (nee Melles), dear father of Viola Sutter, our dear son, son-in-law, brother, brother-in-law, nephew and uncle, in his forty-fourth year.

Remains will lie in state at residence, 2029A Alice avenue, until 11 a. m., Tuesday, Sept. 2.

Funeral same day, 2 p. m., from Bethany Evangelical Church, Red Bud and Rosalie avenues, to St. John's Cemetery. Deceased was a member of Mount Moriah Lodge No. 452, A. F. and A. M. (c)

TAYLOR, MARY ROSE (nee Selbert)—Age 48 years, of 1882 South Fourteenth street, on Friday, Aug. 29, 1930, beloved wife of Edward L. Taylor, dear daughter of Frank Selbert, our dear mother, mother-in-law, sister, sister-in-law, grandmother and aunt.

Funeral Monday, Sept. 1, at 8:30 a. m., from Bonsack & Pierron's funeral home, 3100 Cherokee street, to St. John's Church. Interment in St. Peter's Cemetery.

LOEWE, MINNIE (Nee Kansteiner)—Entered into rest on Thursday, Aug. 28, 1930, at 2 p. m., aged 65 years, dear mother of Fred, Harry, August, Charles, William and George Loewe, our dear grandmother, mother-in-law, sister, sister-in-law and aunt.

Funeral on Monday, Sept. 1, 1930, at 2 p. m., from Wm. M. Schumacher's new mortuary, 4834 Natural Bridge avenue. Interment in St. Peter's Cemetery. Deceased was a member of Evangelical St. Peter's (c)

MINNIE—Of 3864 Bowen street, on Friday, Aug. 29, 1930, beloved sister of Mrs. A. Bohn, Mrs. H. J. Tiefenbrun, Mrs. B. Macke, Mrs. E. A. Heckmann, Mrs. J. Kupisch and J. B. Heckmann, our dear sister-in-law and aunt.

Funeral from the above funeral home, Lafayette avenue and Longfellow boulevard, Sept. 1, at 8:30 a. m., to St. Monday, Stephen's Church. Interment Calvary Cemetery.

HEERICH, ELEONORA (nee Haas)—Entered into rest on Saturday, Aug. 30, 1930, beloved wife of the late George Heerich, darling mother of George, Carl and Theodore Heerich, Mrs. Edgar Lubke and Mrs. Arthur S. Fischer.

Services at the residence, 1914 Louisiana avenue, Monday, Sept. 1, at 3 p. m. (c)

HIGGINS, MARY (nee Dwyer)—Of Geiger Road, Carsonville, Mo., on Friday, Aug. 29, 1930, at 12 noon, beloved wife of Patrick J. Higgins, dear mother of Mary Higgins, our dear sister, cousin and aunt.

Funeral from Clark funeral home, 1125 Hodiamont avenue, on Monday, Sept. 1, at 8:30 a. m., to St. Anne's Church. (c7) manda, thence to Calvary Cemetery.

HOERR, ANNA (nee Selberts)—Entered into rest on Friday, Aug. 29, 1930, at 7:07 a. m., beloved wife of Herman Hoerr Jr. m., dear mother of Edgar, Marie, Selbert and Audrey Hoerr, and aunt, age 43 years. Funeral on Monday, Sept. 1, at 2:30 p. m., from Gebken chapel, Texas and Gravois avenues, to St. Francis de Sales Church, thence to St. Peter and Paul Cemetery.

Deceased was a member of St. Francis de Sales Christian Mothers' Society and St. Peter and Paul Married Ladies' Society.

HUEMMLER, SUSAN (nee Zintel)—On Saturday, Aug. 30, 1930, at 1:45 a. m., beloved wife of the late John H. Huemmler, dear mother of Catharine Pidgeon, Gertrude Schmidt, Anna Purk, John and George Huemmler, our dear sister, mother-in-law and grandmother, age 75 years.

Funeral Tuesday, Sept. 2, at 8:30 a. m., from residence, 1306 Allen avenue, to St. Peter and Paul Church. Interment SS. Peter and Paul Cemetery.

Deceased was a member of the Altar Society and Married Ladies' Sodality. (c1)

KATZ, SAM—On Friday, Aug. 29, 1930, beloved husband of Ollie Katz and dear father of Mrs. Bernard Lewenthal, Mrs. Berger chapel, 4715 Mc-Pherson avenue, Sunday, Aug. 31, at 10 a. m., to B'Nai Amoona Cemetery. (c7)

KAVANAGH, CHARLES (BOB)—Entered into rest on Friday, Aug. 29, 1930, at 3:30 p. m., beloved son of the late Cole and Ellen Kavanagh, dear brother of John, Lawrence and Gerard Kavanagh, Mrs. Marie McCoy, our dear nephew and uncle.

Funeral from Cullinane Brothers' funeral parlors, 1710 North Grand boulevard, Monday, Sept. 1, at 8:30 a. m., to St. Francis Xavier's Church. Interment in Calvary Cemetery. (c)

KOERNER, MISS MELBA S.—Entered into rest Aug. 29, 1930, at 5:55 p. m., at residence, 5042 Comfort avenue, Maplewood, Mo., dear daughter of Mrs. Otilia Koerner, and dear sister of Albert R. Koerner, our dear aunt and cousin.

Funeral Sunday, Aug. 31, at 2 p. m., from Bopp's chapel, Kirkwood, Mo. Interment in Oak Hill Cemetery. Deceased was a member of Martha Washington Rebecca Lodge No. 45, I. O. O. F.

KOERNER, MINNIE (Nee Kansteiner)—Entered into rest on Thursday, Aug. 28, 1930, at 2 p. m., aged 65 years, dear mother of Fred, Harry, August, Charles, William and George Loewe, our dear grandmother, mother-in-law, sister, sister-in-law and aunt.

Funeral on Monday, Sept. 1, 1930, at 2 p. m., from Wm. M. Schumacher's new mortuary, 4834 Natural Bridge avenue. Interment in St. Peter's Cemetery. Deceased was a member of Evangelical St. Peter's (c7)

LOMBARDO-BATTISTA, JAMES—Entered into rest Saturday, Aug. 30, 1930, at 2:25 a. m., beloved husband of Rose Lombardo (nee Rizzo), dear father of Mrs. Steve Sperono, Mrs. Augustine Palazzolo, Mrs. Margaret Anerino, Mrs. Chas. Rizzo, Charles and Tony Lombardo, and our dear grandfather, great-grandfather and father-in-law.

Funeral on Tuesday, Sept. 2, at 8:30 a. m., from residence, 921 Park avenue, to St. Vincent de Paul's Church. Interment Calvary Cemetery. (c)

LYONS, GEORGIA (nee Riley)—Of 2303A Cherokee street, on Aug. 29, 1930, at 9:15 p. m., beloved wife of John Lyons, dear stepmother of James Lyons, dear sister of John Riley and Betty Schuhle (nee Riley), and our dear sister-in-law and aunt, in her forty-fourth year.

Funeral Monday, Sept. 1, at 3 p. m., from Wacker-Helderle chapel, 3634 Gravois avenue, to Sunset Burial Park. (c)

McLOUGHLIN, ROSE—Of 4276 Maffitt avenue, entered into rest on Saturday, Aug. 30, 1930, at 4:30 a. m., beloved daughter of Mary McLoughlin (nee Cummings) and the late Thomas McLoughlin, dear sister of Thomas J. and Matthew A. McLoughlin.

Funeral will take place from the Mullen chapel, 5161 Delmar boulevard, Monday, Sept. 1, at 8:30 a. m., to St. Matthew's Church. Interment in Calvary Cemetery.

MOSELER, MARY (nee Nolte)—Entered into rest at the residence, 2747A Eads avenue, Thursday, Aug. 28, relict of Bernard Moseler, beloved mother of Anna, Susan, Mrs. Clara Creamer and Bernard H. Moseler, dear sister, sister-in-law, aunt, cousin and grandmother.

Funeral from Schnur's funeral home, 3125 Lafayette avenue, Monday, Sept. 1, at 8:30 a. m., to St. Henry's Church. Interment in SS. Peter and Paul's Cemetery. Deceased was a member of the Married Ladies' Sodality of St. Henry's Church and the Third Order of St. Francis.

MULLOY, JOHN M.—Entered into rest on Saturday, Aug. 30, 1930, at 5 p. m., husband of the late Mary Anne Mulloy (nee Calme), dear father of Melvin Matthew, Mrs. Madge Joyce and Mrs. Rose Andrew (nee Mulloy), and our dear father-in-law, grandfather, great-grandfather and brother.

Funeral from Bromschwitz funeral home, 4740 West Florissant avenue, will be announced later.

IN MEMORIAM

HETGRAS—In loving memory of our dear mother and grandmother, Margie Hetgras, who departed this life Aug. 29, 1929. Sadly missed by CHILDREN AND GRANDCHILDREN.

KAVANAUGH—In loving memory of our dear mother, Margaret Kavanaugh, who departed this life Sept. 5, 1929. Requiem mass at Holy Ghost Church Saturday morning, Sept. 6, at 8 o'clock. We think of you in silence, No eyes may see us weep, But many silent tears are shed While others are asleep. Sadly missed by all her family. (c)

MINKEY—In memory of our dear mother, Mrs. Margaret Minkey, who departed this life Sept. 3, 1929:

Sleep on, sleep on, dear mother; Oh! How sweet to breathe thy name. In life we loved you dearly In death we do the same. Sadly missed by daughters and sons, Mrs. Kate Hariehb, Mrs. Loretta Hunn, Fred and George Minkey.

MINKEY—In loving memory of our dear mother, Margaret Minkey, who departed this life Sept. 4, 1929:

We are thinking of you today, dear mother, Picturing you in memory just as we saw you last; You left behind some broken hearts that loved you so sincere. That never did, or never will, forget you. Sadly missed by CHILDREN, GRANDCHILDREN, and all who loved her.

Requiem mass at St. Barbara's Church Sept. 2, at 8 o'clock.

REEVE—In loving memory of my dear wife, Modena Reeve, who departed this life Sept. 5, 1928.

Time rolls on, it will not stay, What grief we've felt since that sad day With one so loving, kind and true; How hard it was to part with you. How hard it was to part with you. Husband, mother, sister and brothers and all who loved her.

RIEGERT—In loving remembrance of our darling son and brother, Robert Russell Riegert, who departed this life three years ago, Aug. 29, 1927:

Gone but never will be forgotten. Sadly missed by his PARENTS, BROTHERS AND SISTER.

SCHROLL—In loving memory of our dear husband and father, Frank Schroll, who died 40 years ago, Sept. 3, 1890.

Sadly missed by his wife, Barbara Schroll and dear daughters, Louise and Helen.

TEBBE—In loving memory of our dear husband and father and brother, Henry Tebbe, who passed away Aug. 30, 1929. Sadly missed by WIFE, CHILDREN AND SISTER AND GRANDCHILD.

WAGNER—In loving memory of Edward K. Wagner, who died Sept. 1, 1929: No one knows how much we miss you; No one knows the bitter pain We have suffered since we lost you; Life has never been the same. Sadly missed by SISTERS AND BROTHERS. (c)

WIETHOP—In loving memory of my dear husband, Wilf F. Wiethop, who died Aug. 29, 1929:

One year has passed since that sad day. The one we loved was called away; God took him home, it was His will, But in our hearts he liveth still. Sadly missed by WIFE AND FAMILY, SISTERS, BROTHERS AND FRIENDS.

ROOMS WANTED

ROOM Wtd.—Or will share small home with widow or small family where refined care is assured; will be taken care of while mother works; must be near school. Box O-66, Post-Dispatch.

ROOM Wtd.—Lady employed desires room with kitchen privileges, in strictly private family; west end preferred. Answer fully. Box O-256, Post-Dispatch.

ROOM Wtd.—Sisters, permanent room, living room style, 2 single beds; kitchen, bath, convenient; West; $8. Box O-234, Post-Dispatch.

ROOM Wtd.—Two ladies employed, room without board; south or west, convenient, garage essential, location and all particulars. Box O-395, Post-Dispatch.

ROOM Wtd.—

250 BUSINESS AND PROFESSIONAL ANNOUNCEMENTS in These Columns Today.

FURNACE AND STOVE REPAIRS

USED FURNACES—Cash; also installation and guleting done. NEwstead 1515.

ANY make warm air, hot water or steam furnace installed, cleaned, repaired. P. Mosser, 4119 Castleman. GRand 1482. (99)

ANY make warm air, hot water or steam furnace installed, cleaned, repaired. P. Mosser, 4110 Castleman. GRand 1482. (99)

HAVE your furnace cleaned and inspected now, only $5. Jefferson 6340. (c99)

IF your furnace smokes or gutters, leak, chimneys need tuck pointing. Hilland 9037. (c99)

WHEN your hot-air furnace goes to pot, telephone to Got. Gotlieb Schmitke, Millberry 2035. (c)

GAS PIPE CLEANERS

GAS PIPES cleaned, stoves connected. $1.50; work guaranteed. S. J. Seeley, gas fitter, 3500 Wyoming. LAclede 8240.

GUTTERING AND SHEET METAL WORKS

GUTTERING—Scouting, furnaces, repairing; reasonable. Schmidt, Victor 1365. (c8)

GUTTERING, spouting, cornice work, gutters repaired. T. Hoover, LAc. 1770. (c99)

GUTTERS, downspout, furnace work. Call Forest 0222. (c)

IF your roof leaks, call Hilland 5824. All work guaranteed; very reasonable. (c8)

I SPECIALIZE repairing gutters, roofs, furnaces; reasonable. Ivey, 4109. (c99)

HARDWOOD FLOORS

FLOORS resurfaced or rent a machine, do it yourself. Nelson, Hilland 0505. (c99)

FLOORS laid, surfaced, finished; old floors made like new. GLEANO, GRand 2442. (c99)

AT HARDWOOD floors installed; finished; old floors made new. Riverside 8836. (c)

HARDWOOD FLOORS, sanding, refinishing; dustproof machine. Riverside 1955. (c8)

HARDWOOD floors made like new; without dust or dirt; immediate service; reasonable. Riverside 1762. (c)

HARDWOOD FLOORS installed and old floors made new, etc. Riverside 5288. (c)

HARDWOOD FLOORS LAID — Scraped; old floors refinished. MUlberry 0335. (c)

MISCELLANEOUS NOTICES

CONCRETE FLOORS, walks, steps, asphalt; prices low. Delmar 1887W. (c)

CONTRACTING Wid.—Remodeling, additions, papering, painting; also new building; estimates cheerfully given. Phone Riverside 4362W. First-Class Building & Repairing Co. (c)

PAINTING

ABSOLUTELY better painting, lower prices, estimates free; insurance. NEwstead 1813. (c)

DECORATING—Painting, interior, exterior; best paint; estimates. Riverside 2646W. (c99)

EXPERT painting, single flat, $5.5 up; double flat, $7.0 and up; handmade and interior work; hardwood floor cleaning and finishing; guaranteed work and material. Riverside 1966. (c99)

GENERAL house painting; expert work; guaranteed; reasonable. Colfax 4800. (c8)

ONLY EIGHT

KENTUCKY Lace Curtain Laundry; lace curtains laundered, 50c pair. 5109 Maple. Forest 1958. (c)

PAINTING—Inside, outside; best material; satisfaction guaranteed; do own work. GRand 5246. (c)

PAINTING—Best white lead and linseed oil only used; guaranteed work; priced very low. Lindell 2085. (c)

PAINTING—Interior and exterior; pure lead and linseed oil. F. Kuhlman & Sons, 3715 Kossuth. Colfax 6618. (c99)

SIGNS of all kinds. Call Hamill Sign System, 3449 Iowa. LAclede 1388. (c99)

PLASTERING

AAA PLASTERING, new and repair work; reasonable, prompt. NEwstead 0747. (c)

PLASTERING—Stucco, cement, chimneys, crafiex painting, basements waterproofed; repair old roofs. NEwstead 1907. (c8)

PLASTERING—Expert on patches; very reasonable. Phone GArfield 6668. (c99)

PLUMBERS

NORTH SIDE PLUMBING CO.
Get our prices for installing toilets or baths in old houses. MUlberry 0811. (c)

"DEPENDABLE"
KESSLER PLUMBING CO.
4515 Easton. DElmar 1940. (c99)

PLUMBING and heating, new and repair work; $1 per hour. Box 374, Wellston. (c99)

PLUMBER—Repair, overhauling; reasonable. Rear 2324 Lafayette. Vic. 1053. (c99)

PLUMBER—Nonunion; registered everywhere; good work; lowest prices in city. Berger, 5796 McPherson. CAbany 4902. (c)

PLUMBING — Modernizing, on easy payment plan. Phone EVergreen 8081. (c)

PLUMBING installed on time payments. F. D. Yaiser, registered. Hiland 4172 (c99)

PLUMBING, heating; 60c per hour or contract; sewers opened. DElmar 0787. (c)

PLUMBING—New, remodeling, repair; prompt; efficient. Riverside 1668. (c99)

PLUMBING work wanted city or county; reasonable. Riverside 4902. (c99)

PLUMBING, HEATING—Sewers opened, 65c hour or contract. DEl. 1216W. (c)

PLUMBING, repairing, remodeling; registered. O. J. Dugan, Hiland 0011. (c)

PLUMBING; any kind; prices right. P. D. Nichols, registered. DElmar 0085. (c8)

SINKS installed, reasonable; all work guaranteed. Hudson 0726R. PAgoda 4854. (c)

HENDERSON PLUMBING; new, repairs, remodel. 2750 Sidney. Victor 2586. (c99)

FOR better service in plumbing, sewering and refrigeration, call "Happy, the Plumber." GRand 7206. Easy terms. (c99)

U. S. PLUMBING AND HEATING CO. installs and repairs at very low prices; registered; 24-hour service. Parkview 7066. (c99)

PRINTING AND ADDRESSING

BUSINESS CARDS, 1000 $2.50; case free. Century Printing Co., 715 N. 4th. (c99)

500 BUSINESS CARDS $1.25
500 BILLHEADS $1.25
Service Press, 1119 Dillon. GArf. 1664. (c99)

ROOFING WORK

ALL leaky roofs recoated with special fireproof materials. 10-year guarantee; a year to pay. Benson, Lindell 2083. (c)

ONE leak, any roof, repaired guaranteed, $4.50. Additional leaks, $1.50 each. Mound City Roofing, CEntral 7093. (c99)

CALL Lois Bros. roofing, tuck pointing, painting, carpenter, granitoid. LIn. 3490W (c)

STORAGE, MOVING, EXPRESS

BONDED MOVING—$2.50 per room; special this month. Phone Lindell 2182W (c)

BONDED MOVING—$3-$12 load; vans 16x8x8; storage $1 room. Victor 1770. (c)

BONDED MOVER—Lowest in city; low rates out of town. Victor 0491. (c)

CRAWFORD MOVING VAN — Long-distance rates 20c per mile; local $4.50 per load or contract. Lindell 8576. (c)
Franklin. (7)

EXPRESS, light moving; also ashes and coal hauling. Humphrey, 3740 Aldine. Phone JEfferson 5049. (c)

FIDELITY FIREPROOF STORAGE CO.—Glen 0621, 910-912 N. 20th st. Moving, packing; rates; distance no object. (c99)

LOWEST rates on moving; long distance and local. Columbia Moving Co. DElmar 6901. Call today. "We serve Best." (c)

L. W. KORN, 2620A North Market; general hauling, ashes and express; prices right; service quick. NEwstead 1817. (c99)

IF YOU are moving out of town I can save you money; largest van in town to any place; insured and bonded; special rate to Chicago. Kortkamp, Colfax 0799. (c)

WALL PAPER CLEANING, ETC.

Attention Paper Hangers

Our fall books ready; all patterns in stock. Call and get your set.
QUALITY BEST—PRICES LOWEST.
J. D. Horne Wall Paper Co.
3178 Easton av. (c99)

CLEANING ROOMS, 75c; papered $5; paper included, Riverside 3972R. (c)

CLEANED, 75c; papering, $5; patch plastering, painting; reasonable. Ivy, 3892. (c)

CLEANING, ROOMS by experienced professionals; have plenty work for you this season; nothing to buy. 407 Pineate Bldg., 809 Pine st. (c)

PIPE WELDERS are in demand, we teach all branches of welding; moderate tuition for spring classes. Leonard Yates School of Welding, 1329 Kentucky. GRand 8084W (c99)

SCIENTIFIC beauty culture taught by authorized Marinello instructor; day and evening classes. Elizabeth Thellen, 4479 Washington. DElmar 0696 (c)

SPANISH lady from Mexico City, gives lessons practical conversation or helps for examination. PRanklin 0321 (c)

STUDY CHIROPRACTIC—Complete courses, including X-ray, dissection, laboratory work and clinic experience. Write Missouri Chiropractic College, 3523 Olive, St. Louis, Mo. (c99)

WALL PAPER CLEANING, ETC.

PAPERING—Painting; do work myself; no middleman profit. H. J. Davis, 2337A Geyer av. Victor 1629. (c)

PAPERING, cleaning, 75c-$1 room; work guaranteed. GRand 6101J. Al Klein. (c99)

PAPER HANGING — Cleaning, painting. Call Burton, 4541 Shenandoah. GR. 2570. (c62)

PAPERING—$4.50 room, paper included; cleaning, 75c; plastering. GRand 6747. (c62)

PAPER HANGING a specialty; cleaning and painting. F. J. Warner. JEfferson 0357. (c)

PAPER HANGING, painting, plastering, best selection, $5. $6. Parkview 4136. (c62)

PAPER, paint, tint, $5 up; crafiex; samples; clean, neat work. Lindell 1432. (c8)

PAPERING—$4.75 room, paper and border included; clean, 75c. Riv. 5231M. (c99)

PAPERHANGING, painting; 1s; class work; reasonable. PRospect 2204. (c)

PAPER HANGING, $6 per room; painting and decorating. FOrest 5104W. (c)

PAPERING—$5 a room up; work, paper included. Davis, CAbany 0558W. (c)

PAPERING done, with or without paper; patch plastering. Victor 1704. (c)

PAPER HANGING—Rooms $6 and up; job plastering. Mulberry 1784. (c)

PAPERING—Rooms papered, $5 and up; work guaranteed. JEfferson 3603. (c8)

PAPER HANGING—$5 room, work, paper included. Davis, CAbany 0558W. (c)

PAPER HANGING—4-room; work, paper included. Colfax 8432. (c)

ROOMS papered, $3.50; rooms painted, $3; work guaranteed. CEntral 7490. (c83)

ROOM papered and cleaned, $4.50 up; work guaranteed. T. Stoddard, CH. 9637. Security also reasonable. (c)

ROOMS papered, $5 and up, including paper. Chas. Cullen, 1419A North Market. CEntral 9219. (c)

ROOMS, $5; any size paper furnished. Lafayette Decorating. Victor 4070. (c)

ROOMS—$5; any size; paper furnished. Lafayette Decorating. Victor 4070. (c8)

ROOMS papered, $5; paper furnished. Victor 3649M. (c)

ROOM PAPERED, $3 up; work guaranteed. JEfferson 2027. 3744 Page. (c)

WALL paper cleaned, 75c; woodwork washing reasonable. LIn. 6438. (c62)

BEAUTIFUL Room papered, $5; fine wall paper included. Baker, CAbany 4574R. (c)

A1 GUARANTEED paper hanging and painting; low prices; reliable; terms if wanted. Hudson 0122R. (c)

AAA Decorating, $4 room, with paper. Painting, plastering. NEwstead 0747. (c)

ACE CLEANING CO.—Rooms cleaned, $1; paper hanging. Lindell 8472. (c)

ALL work guaranteed; papering, papering, $3.50 up. JEfferson 0041. (c)

CALL MUlberry 0762; papering, painting, plastering; do work myself. (c58)

CALL COlfax 3549W for paper hanging; $6 room up; exceptional work. (c99)

THIS WEEK'S SPECIAL—All rooms, $6; paper included. LAclede 3814. (c37)

WINDOW SHADE CLEANING

NOW is the time for window shade cleaning; makes home more attractive. We do it right. Try us. Dress Shade Co., 2610 Shenandoah. Victor 4705. (c8)

PROFESSIONAL ATTORNEYS—COLLECTIONS

LIFE insurance claims and lapsed policies collected on percentage. Ben W. Daiell, 4222 Washington bl. Lindell 5454. (c99)

WE DO COLLECTION WORK on a per call or contingent basis; also locate missing debtors. Write us for particulars. Box C-396. Post-Dispatch. (c62)

AVIATION INSTRUCTION

LEARN to fly for $125; complete satisfaction guaranteed. CAbany 7621W. (c)

DANCING

THE KENDALL CAPPS

DANCE STUDIOS OF THE STAGE.
1042 N. Grand. Phone JEfferson 2168.
Devoted to training and perfecting dancers for the stage.
Free descriptive booklet upon request. (c99)

BELIEVE IT OR NOT

Just a few strictly private lessons at Adams Studio will make a perfect dancer of you. Special lessons given mornings, afternoons, evenings, Sundays. See our ad classified section, phone book. Ex. 4872. 4014 Delmar. DElmar 6059. (c)

CASTLE, 2839 Olive; Lindell 8858; private lessons any hour; results guaranteed. (c62)

DANCING LESSONS—Strictly private lessons at the Lionel McGill Studios, 4564A Delmar av. Phone JEfferson 6815. (c)

STAGE DANCING—The better type, by George Murry, foremost tap dancing teacher in St. Louis. Results guaranteed. Surplus of pupils; classes, $2 per month. Grand Central Theater Bldg. JEfferson 3214. (c)

SUMMER LESSON SPECIAL—Complete course 2 private and 4 class, only $5; lessons any hour. Arcadia School of Dance, Olive at. JEfferson 4358 or 6125. (c15)

DETECTIVES

DETECTIVE SNYDER—Shadowing and investigating. 4683 Newberry. DElmar 0964. (c62)

DETECTIVE KICK—Shadowing and investigating; bonded. EVergreen 8104. (c99)

EX-OFFICIAL WM. CHASE does shadowing and investigating. Office, 402 Shubert-Rialto Theater Bldg. 520 Grand. Telephone Franklin 2866. (c8)

DRESSMAKING—MILLINERY

DRESSMAKING — Remodeling and alterations, reasonable. GRand 0495. (c99)

INSTRUCTION

MOLER
TEACHES BEAUTY
CULTURE AND BARBERING

in a way that enables you to make more money and ring your own cash register if you so choose. Moler's modern methods make the difference; Moler diplomas must be earned; act at once; day or evening classes. Call or write for booklet.
MOLER SYSTEM, 810 N. Sixth (c14)

BOOKKEEPING

A short course in bookkeeping preparatory to the studying of Higher Accounting will be started within the next few days.

City College of Law & Finance
Phone JEf. 9126. 322 N. Grand

DODSON SCHOOL
OF
PRIVATE TUTORING
WILL OPEN FOR THE
FALL TERM
MONDAY, SEPT. 15TH.
Phone FOrest 5298. 5337 Cabanne (c)

ADULTS only neglected education; call Mrs. Dodson. FOrest 5298. 5337 Cabanne. (c99)

BEAUTY CULTURE taught by our scientific method is a profitable profession; big demand for our graduates. Write, phone Call or visit Missouri Academy Beauty Culture. 804 Pine. Chestnut 5578. (c)

BEAUTY CULTURE artist can always make big money; enroll now for the new terms; special summer rates. Mary T. Bender, Licensed School of Beauty Culture, 359 N. Boyle. (c99)

BEAUTY CULTURE taught; big demand for operators; positions secured; day evening classes; terms. Talbot's Academy of Beauty Culture, 1219 N. Taylor. (c)

BOYD SHORTHAND IN 30 DAYS.
American Inst., 2542 St. Louis. Est. 1910 (c99)

COLLEGE—Preparatory high school courses in two years; night studies; reasonable. Box O-166, Post-Dispatch. (c)

IF YOU lack personality, confidence, initiative, judgment, call American Institute, 5242 St. Louis. Est. 1910. Enroll now. (c99)

PIANO LESSONS, $1 per hour; $5 per month; 2 private and 4 class, only $5; lessons any hour. Arcadia School 4358 or Olive at. JEfferson 6125. (c15)

DETECTIVES

DETECTIVE SNYDER—Shadowing and investigating. 4683 Newberry. DElmar 0964. (c62)

DETECTIVE KICK—Shadowing and investigating; bonded. EVergreen 8104. (c99)

EX-OFFICIAL WM. CHASE does shadowing and investigating. Office, 402 Shubert-Rialto Theater Bldg. 520 Grand. Telephone Franklin 2866. (c8)

DRESSMAKING—MILLINERY

DRESSMAKING — Remodeling and alterations, reasonable. GRand 0495. (c99)

INSTRUCTION

MOLER
TEACHES BEAUTY
CULTURE AND BARBERING

in a way that enables you to make more money and ring your own cash register if you so choose. Moler's modern methods make the difference; Moler diplomas must be earned; act at once; day or evening classes. Call or write for booklet.
MOLER SYSTEM, 810 N. Sixth (c14)

BOOKKEEPING

A short course in bookkeeping preparatory to the studying of Higher Accounting will be started within the next few days.

City College of Law & Finance
Phone JEf. 9126. 322 N. Grand

DODSON SCHOOL
OF
PRIVATE TUTORING
WILL OPEN FOR THE
FALL TERM
MONDAY, SEPT. 15TH.
Phone FOrest 5298. 5337 Cabanne (c)

ADULTS only neglected education; call Mrs. Dodson. FOrest 5298. 5337 Cabanne. (c99)

BEAUTY CULTURE taught by our scientific method is a profitable profession; big demand for our graduates. Write, phone Call or visit Missouri Academy Beauty Culture. 804 Pine. Chestnut 5578. (c)

BEAUTY CULTURE artist can always make big money; enroll now for the new terms; special summer rates. Mary T. Bender, Licensed School of Beauty Culture, 359 N. Boyle. (c99)

BEAUTY CULTURE taught; big demand for operators; positions secured; day evening classes; terms. Talbot's Academy of Beauty Culture, 1219 N. Taylor. (c)

BOYD SHORTHAND IN 30 DAYS.
American Inst., 2542 St. Louis. Est. 1910 (c99)

COLLEGE—Preparatory high school courses in two years; night studies; reasonable. Box O-166, Post-Dispatch. (c)

IF YOU lack personality, confidence, initiative, judgment, call American Institute, 5242 St. Louis. Est. 1910. Enroll now. (c99)

PIANO LESSONS, $1 per hour; $5 per month; 2 private and 4 class, only $5; lessons any hour. Arcadia School 4358 or Olive at. JEfferson 6125. (c15)

INSTRUCTION

SELF-CONSCIOUSNESS overcome; conversation, social assurance, wit. Adamson Institute, 1009 Beverly Place. DElmar 3301. (c99)

YOUNG MEN—2 ambitious; learn good trade; private evening instructions; unusual opportunity. For full information write Box O-362, Post-Dispatch.

PRIVATE tutoring in French conversation and grammar; college graduate; student of Sorbonne University and Alliance Francaise, Paris, France. Cab. 3333W. 5720 Chamberlain.

Trade Schools

LEARN IN FEW MONTHS

To make crown plate and bridges for dentists. Day or night. Bir future. Write for free book. (c)
McCARRIE SCHOOL OF MECHANICAL DENTISTRY, 1338 S. Michigan av., Chicago, Ill.

TRICITY BARBER COLLEGE — Tuition $25; catalogue free; strictly modern; electric massage; hydraulic chairs. 811 Market. (c82)

ST. LOUIS BARBER COLLEGE, 917 Market street—Easy, latest methods. (c99)

PATENTS

INVENTORS, WHY PAY MORE?
H. M. PLAISTED, Registered Patent Attorney; 30 years' experience patents and trade marks. 4413 Page. DElmar 0938. (c99)

ADAM E. FISHER,
Registered patent attorney of 32 years' experience; prompt, careful and personal attention to all work. Write or call at 3615 Enright av., St. Louis, Mo. (c83)

PATENTS—TIME COUNTS IN APPLYING for patents. Send sketch or model for instructions or write for free book, "How to Obtain a Patent" and "Record of Invention" form. No charge for information on how to proceed. Clarence A. O'Brien, Registered Patent Attorney, 190-8 Security Savings and Commercial Bank Bldg., Washington, D. C. (c)

PATENTS — Watson E. Coleman, patent lawyer; booklet free. 724 9th st., Washington, D. C. (99)

PATENTS, trademarks, copyrights. Advice free. Frederick Larson, Fair Brown Bldg. (99)

PATENTS trademarks, copyrights, advice free. Frederick Larson, Paul Brown Bldg. (99)

INVENTIONS PERFECTED — Models fabricated; engineering service designing, etc. Estimates furnished. Western Machine Products, Inc., 3239 Alfred. LAclede 4050. (c99)

PROFESSIONAL

SWEDISH massage; reducing treatments; guaranteed. 560 Skinker road. CA. 0088. (c)

SUPERFLUOUS HAIR REMOVED

SUPERFLUOUS HAIR
Removed by 10-needle electrolysis quickly and permanently; 600 hairs per hour; positively no scars. 20 years' experience in St. Louis. DElmar 6180.
MISS ANN MAYHAM,
ELECTROLOGIST
346 N. Enclid av. Corner Pershing. (c99)

Hair-Moles-Warts
Permanently removed by the Multiple Electric Needle. No pain; no scars.
L. M. SCHLEMAN Electro-Therapist.
Suite 205-6 Mac Bldg.
Phone DElmar 5381. 4468 Delmar. (c99)

HAIR, FACE, ARMS, LIMBS
Hair roots forever destroyed, only method of success guaranteed; also high frequency. E. WILBUR BROOKS, M. D.
JEFF. 8090. RIALTO THEATER BLDG. (c99)

SUPERFLUOUS HAIR REMOVED
BY MULTIPLE NEEDLE ELECTROLYSIS
1887 Ballway Ex. Bldg. CEntral 5256. (c99)

SUPERFLUOUS HAIR REMOVED
Permanently by multiple electric needle.
MARIE B. FANSIN, ELECTROLOGIST.
3951 Victor st. LAclede 4359. (c99)

ELECTRIC HAIR DRYERS Wid.—A. c. Parkview 0128 or DElmar 1093W.

THEATRICAL

EXPRESSION AND PIANO—$4 per month. Parmenter Studio, JEfferson 2860. (c99)

HAVE neighborhood theater with 600 seats; will take 10-year lease for $6000 a year. Box B-74, Post-Dispatch.

MAN OR LADY—With small capital to work with musician; no experience needed; good returns on money. 3044 Page bl.

EMPLOYMENT WANTED
MEN, BOYS

ACCOUNTANT

Audits, systems, taxes, insurance, financial, profit, loss, statements; spare time; reasonable. Box O-293, Post-Dispatch.

ACCOUNTANT—Sit.; install systems, make audits, trial balances, financial statements, income tax reports. Box L-367, Post-Dispatch. (c83)

ACCOUNTANT—Sit.; temporary; available 5 hours daily at $100 per month. Box O-307, Post-Dispatch.

ADVERTISING MANAGER — Unusually successful, with background of 20 years in advertising and printing profession, seeks connection as manager of service department in large printing establishment; splendid layout man, copywriter and typographer; printer by trade. Excellent references. Box G-41 Post-Dispatch.

ACCOUNTANT-MANAGER — Sit., thoroughly trained executive, permanent position, willing to invest in proven enterprise; $5,000 or more available; references. Box O-68. Post-Dispatch.

APPRENTICE—Sit., job pressman; steady and reliable. Box L-171, Post-Dispatch.

ARCHITECT—Sit., student 3d year, desires position as junior draftsman with an architectural firm; 1 yr mechanical drafting experience. Box L-246, Post-Dispatch.

BAKER—Sit.; middle age; all around; in small shop. O. J. Christ, 1506 N. 11th, Bay 18. Sat. Sun. 6516

BAKER—Sit.; first, second or third hand; young man. GRand 2036J.

BAKER—Sit.; elderly; light third hand; reasonable. Hiland 4990.

BAKER—Sit.; second or third hand; willing worker. GArfield 0668.

BAKER—Sit.; good third hand. LAclede 7802. 2854 Arsenal.

BAKER—Sit.; first-class bread, rolls; long experience; city, country. Box P-12, P.-D.

BOOKKEEPER-ACCOUNTANT—Sit.; full time, monthly or special work. GRand 0687W.

BOOKKEEPER—Sit.; wants small set of books care for evenings; nominal charge. Box F-95, Post-Dispatch. (62)

BOOKKEEPER—Sit.; small set books to keep; spare time. Box C-109, Post-Dis.

BOY—Sit.; 16, wants work of any kind. Parkview 7210W. (c7)

BOY—About 17 years old, for soda fountain; city or suburbs. Box L-164, Post-Dis.

BOY—Sit.; 16; desires work of any kind. Call Riverside 9615.

BRICKLAYER—Sit.; tuckpointing, chimney expert; all repairs. Nelson, FRanklin 0944. (62)

BROTHER AND SISTER—Sit.; white; yard man and cook. 4325A N. 19th.

BUILDING CONTRACTOR—Bungalows, flats, garages, sleeping porches; defying all competitive prices; nonunion; will engage 2030.

BUSHELMAN—Sit., tailor. Ladies' and gents' work; position with large hotel. 3664 Wyoming; LAclede 1964.

BUTCHER OR MEATCUTTER—Sit.; experienced. Box O-153, Post-Dispatch.

CARPENTER—Sit., experienced in alterations and general maintenance work; wants steady employment. Box O-195, Post-Dispatch.

CARPENTER, PAINTER—Sit., general repair; day, job; very reasonable. DElmar 3482J.

CARPENTER—Sit.; new, repairs of any kind; with family; needs work; 60c; card to carpenter, 1017B Russell.

CARPENTER—Sit., by car or hour; Al. Box L-254, Post-Dispatch.

CHAUFFEUR—Sit.; German; practical mechanic; married; wishes position; hard experience in driving and repairing; also in upkeep and maintenance of real estate; willing worker. Phone JEfferson 0208. Ask for Louis. (2)

CHAUFFEUR—Sit., or garage worker; experienced; reliable; best references. Lindell 4442.

CHAUFFEUR—Sit.; colored; experienced, energetic; any make car. Jones, 6930 Waterman.

CHAUFFEUR—Sit.; colored; houseman, porter or janitor; best; references. JEfferson 3260.

CHAUFFEUR—Sit.; private experience; are 34; best references. Mason, PRospect 8358.

CHAUFFEUR—Sit.; colored, housework or butler; city references. GArfield 5190.

CHAUFFEUR—Sit.; caretaker; white; private car; quiet; best reference. LAclede 6931.

CHAUFFEURS—Sit., student-beginners, desire position as junior draftsman with an architectural firm; 1 yr mechanical drafting experience. Box L-246, Post-Dispatch.

CHEMIST—Sit., graduate; 5 years' experience; best of references. Box C-37, Post-Dispatch. (7)

CLERK—Sit., by young man; 18 years' experience; A1 references. Call LAc. 9244. (7)

CLERK—Sit., by young man; 18 years' experience; A1 references. Call LAc. 9244. (7)

MEAT CUTTER—Sit.; first-class; experienced; references; young; married. Box L-255, Post-Dispatch. (68)

MEATCUTTER—Sit., with grocery experience. Riverside 7472R.

OFFICE MANAGER—Sit.; small office; 10 years' experience; best references; college education. Box O-155, Post-Dis.

PAINTER—Sit.; paper hanger; have ladders and tools. LAclede 8811.

PAINTER—Sit.; first-class; have tools; nonunion. GRand 4506R.

PAINTER—Sit.; first-class, hour or job. GArfield 3652.

PAINTER—Paper hanger, first-class work reasonable. FOrest 8376W. (62)

PAINTER — Sit.; experienced; have brushes; hour or contract. GRand 3846M.

PAINTER—Sit., all job or hour; allround man. Victor 1978W.

PAPER HANGER—Sit.; painter, plasterer; A1 mechanic; must have work; reasonable. 3523A California. PRospect 0563.

PAPER HANGER, PAINTER—Sit., GRand 6949J.

PIANO PLAYER—Sit.; wants employment in dance orchestra. LAclede 9958.

PORTER—Sit.; or janitor; experienced; references. NEwstead 1317.

PRINTER—Sit.; A1 compositor (floor man); can operate two machines; am willing to go out of town. Box L-119, Post-Dispatch.

PRINTER—Sit.; young, good two-thirder; now employed; wants steady job. Box C-257, Post-Dispatch.

SALESMAN—Sit., 10 YEARS' EXPERIENCE; AGE 35; MARRIED; GOOD REFERENCES; DRAWING ACCOUNT AND COMMISSION OR SALARY. WILL DO SOMETHING ANYTHING WITH MERIT; NO CHISELERS. BOX O-404, P.-D.

SALESMAN—Sit.; young man, 29, married, 3 years' insurance experience as assistant manager, wishes different line; hard worker, considerate. Box O-160, P.-D. (83x)

SHIPPING CLERK—Sit.; 10 years' experience; knows city. Hudson 1953W.

STENOGRAPHER—Sit.; ared 18; has experience; operates Monroe calculator; splendid typist. Florence, Riverside 5592R. (c67)

SALES MANGER AND FACTORY MANAGER—Sit., national selling experience. (99) O-30, Post-Dispatch.

SALESMAN, COLLECTOR — Sit.; age 30, reference; bond; car. Box O-136, P.-D.

SHIPPING CLERK—Sit., 20 years' experience. Davis, 5584A Page. EVergreen 4650.

STENOGRAPHER—Sit.; assistant bookkeeper; 2 yrs' experience. A. Z. W. E. 3444 Alberta.

STENOGRAPHER—Sit.; or bookkeeper; young man. GRand 0640.

SUTHERD CHEMICAL LABORATORY and sales promotion; all around factory man. Box O-85, Post-Dispatch. (99)

TELEPHONE OPERATOR—Sit.; 7 years' experience; best of references. Box C-37, Post-Dispatch. (7)

TINNER'S HELPER — Sit.; experienced; married; steady worker. Box O-178, P.-D.

TYPIST—Sit.; aged 17; operate dictaphone, Burroughs calculator, adding machine; limited experience. Anna, RIver side 3380J. (c67)

YOUNG MAN—Sit.; 27; married; desires position as salesman or office clerk; 4 years' sales experience; hard worker and reliable; A1 references. Box O-154, P.-D. (c)

YOUNG MAN—Sit.; married; wants part time work, afternoons with opportunity to learn trade; willing worker. Box O-178 Post-Dispatch.

YOUNG MAN—Sit.; married; wants part time work, afternoons with opportunity to learn trade; willing worker. Box O-178 Post-Dispatch.

SITUATIONS—MEN, BOYS

COOK—Sit.; experienced, in or out of city; can take charge. Box O-174, P.-D. (1)

COUNTER MAN—Sit.; experienced, in restaurant work or chauffeur with private family; can come Sunday after 2. Call JEfferson 1476.

COUPLE—Sit.; chauffeur and yardman; wife cook and housework; references. Box O-340. Post-Dispatch.

COUPLE—Sit.; desires places as cook and chauffeur; good references. Box O-156, Post-Dispatch.

COUPLE—Sit.; excellent maintenance man and cook for club, country home or large apartments; references. Box O-66, P.-D.

COUPLE—Sit.; reliable, neat, excellent cooking, take charge country home; best city references. Box L-164, Post-Dis.

DRAFTSMAN ASSISTANT—Sit.; high school graduate. Call Victor 2829J. (7)

DRUGGIST—Sit.; registered graduate; experienced prescriptionist; wants to relieve work or steady position; reference. LAclede 6726.

DRUGGIST—Sit., physician in or out of city; relief or steady. Dr. Schnittker, 2917 Montgomery.

DRUGGIST—Sit.; registered, relief or permanent; best experience; linguist; best references. Box O-283, Post-Dispatch.

DRUGGIST—Sit.; full registered; all around man, age 28. FOrest 5660J.

ELECTRICIAN—A. C. or D. C.; first-class conduit man, maintenance man, jobbing; capable handling men; large construction. Box O-260, Post-Dispatch. (3)

FLORIST—Sit.; young, experienced, from Europe. 3729 Blow st.

GROCERY CLERK—Sit.; single; experienced; will go anywhere; please state wages. Richard Reimer, Chester, Ill. (1)

GROCERY MAN—Sit., as assistant manager; wishes different line; hard worker; considerate. Box O-160, P.-D. (83x)

GROCERY CLERK—Sit.; experienced; reference. Victor 4293J.

GROCERY CLERK—Sit.; experienced; reliable; all around man, age 28. FOrest 5660J.

HOTEL CLERK—Sit.; experienced; consider anything clerical. Hodgins, CAbany 7899.

JANITOR—Sit.; and maintenance; experienced, electrician, repairs, references; young, active. PRospect 8496.

JANITOR—Sit.; chauffeur, all round man; Steward, 1418 N. 21st. Chestnut 8104.

JANITOR—Sit.; city reference. Phone CAbany 1353W.

MAINTENANCE MAN—Sit.," can do all jobs; not looking for big wages but steady work; references. Box O-179, Post-Dispatch.

MAINTENANCE MAN—Sit.; German; janitor or yard man; handy with tools. Lindell 3401J.

MAN—Sit.; age 36; married; as material supply man; 16 years' experience, ordering, maintaining, distributing, capable, assist superintendent electric railways or transportation co.; must be good executive reference. Box O-375, Post-Dispatch.

MAN—Sit.; age 40; industrious and honest, desires work of any kind in or out of town; can drive; handy with tools; would consider room and board and small salary. Box L-113, P.-D.

MAN—Sit.; will give financial security in exchange for opportunity renderable to young man; or work temporarily without salary for future as available; generally inclined; references. Box O-409, P.-D.

MAN—Sit.; mechanically and electrically inclined; some knowledge of mechanical drawings and wiring diagrams; can drive any make car; will work reasonable. Box O-247, Post-Dispatch.

MAN—Sit.; father of 4, two sons can work; any kind of work; no means of support; good character; would be appreciated. M. B. Siar, 2607 Cass. NEwstead 2412.

MAN—Sit., YOUNG, INDUSTRIOUS, GENERAL BUSINESS EXPERIENCE; EXCELLENT REFERENCES. LINDELL 5970W.

MAN—Sit., construction superintendent with 25 years' experience on large public and industrial buildings; unquestionable structures; best of references. Box O-387, P.-D.

MAN—Sit.; age 35; wood turner; German; also experienced in general millwork and cabinet repairing; consider working for small salary; reference. Box O-68, P.-D.

MAN—Sit., elderly, active and handy; waste work; shipping room preferred. Box O-167, Post-Dispatch.

MAN—Sit.; colored, wants job, porter, chauffeur or janitor, reference. NEwstead 0678.

MAN AND WIFE—Sit.; cook and waitress, experienced; can take charge. Box O-173, Post-Dispatch. City or country.

MAN—Sit.; garage work; day or night; 5 years' experience. JEfferson 2392. Call for Charles.

MAN—Sit.; elderly, with references, needs work as caretaker or janitor. Call CAbany 4314.

MAN—Sit.; married, 30; desires any work; driving and clerical experience. FOrest 7602M.

MAN AND WIFE—Sit.; colored; want work; reliable; references. JEfferson 7081.

MAN—Sit.; housepainting, papering; fall price. Walter, 4587 Kensington. DElmar 4790.

MAN—Sit.; elderly, yard, caretaker or watchman; with room; good reference. Box O-210, Post-Dispatch.

MAN—Sit.; 32; married; desires any kind work nights, Saturdays; drives machine. Box O-268, Post-Dispatch.

MAN—Sit.; young; do bookkeeping and accounting; high-school graduate; one year university. Box L-121, Post-Dis.

MAN—Sit., young, strong, any kind of work. 2206 Brandeis.

MAN—Sit.; colored; part time; odd jobs; cleaning. Lindell 7281. William. (62)

MAN AND WIFE—Sit.; colored; experienced; wife, cook; husband, butler. Box O-305, Post-Dispatch.

MAN—Sit.; reliable; wants anything to make a living. Box O-371, Post-Dispatch.

MAN—Sit.; colored, and wife; want work. DElmar 6804J.

MEATCUTTER—Sit.; experienced; steady; best references; last employment 2 years. Call GRand 2602W.

MEAT CUTTER—Sit.; young; 18 years' experience; A1 references. Call LAc. 9244. (7)

MEAT CUTTER—Sit.; first-class; experienced; references; young; married. Box L-255, Post-Dispatch. (68)

MEATCUTTER—Sit., with grocery experience. Riverside 7472R.

OFFICE MANAGER—Sit.; small office; 10 years' experience; best references; college education. Box O-155, Post-Dis.

PAINTER—Sit.; paper hanger; have ladders and tools. LAclede 8811.

PAINTER—Sit.; first-class; have tools; nonunion. GRand 4506R.

PAINTER—Sit.; first-class, hour or job. GArfield 3652.

PAINTER—Paper hanger, first-class work reasonable. FOrest 8376W. (62)

PAINTER — Sit.; experienced; have brushes; hour or contract. GRand 3846M.

PAINTER—Sit., all job or hour; allround man. Victor 1978W.

PAPER HANGER—Sit.; painter, plasterer; A1 mechanic; must have work; reasonable. 3523A California. PRospect 0563.

PAPER HANGER, PAINTER—Sit., GRand 6949J.

PIANO PLAYER—Sit.; wants employment in dance orchestra. LAclede 9958.

PORTER—Sit.; or janitor; experienced; references. NEwstead 1317.

PRINTER—Sit.; A1 compositor (floor man); can operate two machines; am willing to go out of town. Box L-119, Post-Dispatch.

PRINTER—Sit.; young, good two-thirder; now employed; wants steady job. Box C-257, Post-Dispatch.

SALESMAN—Sit., 10 YEARS' EXPERIENCE; AGE 35; MARRIED; GOOD REFERENCES; DRAWING ACCOUNT AND COMMISSION OR SALARY. WILL DO SOMETHING ANYTHING WITH MERIT; NO CHISELERS. BOX O-404, P.-D.

SALESMAN—Sit.; young man, 29, married, 3 years' insurance experience as assistant manager, wishes different line; hard worker, considerate. Box O-160, P.-D. (83x)

SHIPPING CLERK—Sit.; 10 years' experience; knows city. Hudson 1953W.

STENOGRAPHER—Sit.; ared 18; has experience; operates Monroe calcul

HELP WANTED—MEN, BOYS

IEN—6 seat appearing; to qualify for managers' and assistant managers' positions. Apply 2 to 4 Sunday, 8 to 10 a. m. Monday. 1327A Aubert. Ask for Mr. Reilly.

EN—Anyone can sell health and accident insurance on the monthly payment plan: we show you; one sale a day makes $35 a week. Room 205, 3820 Washington.

MEN—Sell insurance; salary if you qualify; best proposition in town. Call 5804 Clara av.

MEN AND YOUNG MEN—10, to sell on trains; long runs. 28 S. 21st st.

ORGANIZER — Who is thoroughly acquainted with secret society work; state experience fully in first letter. Box F-75 Post-Dispatch.

PAINTER AND HANDY MAN—With family to temporarily occupy country home; free rent in exchange for painting and cleaning. Box W-237, Post-Dis.

Packers and Parcel Wrappers

We require the services of experienced packers for household goods, china and glassware. Also a number of young men for parcel wrapping, experienced preferred. Apply Monday morning to Mr. Thorne, manager of Inspection Dept., Downstairs Store.

Stix, Baer & Fuller

PAPER HANGER—Or painter, to take over 8-room house in exchange for services. Call Wyman or Hogan, CHestnut 3500.

PAUNCERS AND BUFFERS — Experienced on ladies' hats; only experienced need apply. Le Rae Hat Co., 1314 Washington.

PHARMACIST—None other than Rumpass need apply. Bob, 1742 N. Park, Chicago.

PLUMBING SUPPLY MAN—Experienced to wait on trade and handle warehouse help; reply, stating age, experience, reference, salary expected. Box L-195, P-D.

PRESSER—Must be A1, none other need apply. 7:45 Tuesday, 114 N. Kirkwood.

PRESSMAN—Union; handfeed platens, Miehle capable and steady worker. Box L-191, Post-Dispatch.

PRINTER—For makeup work; should have a working knowledge of German. Eden Publishing House.

RENT COLLECTOR—By old established firm, experience not necessary; state age, last employment; must be steady. Box W-346, Post-Dispatch.

SHOE CLERK—All around man; to also have popular priced shoes; must be wide awake; no Sunday or evening work; write full details, references, etc. Box O-382, Post-Dispatch.

SHOE SALESMEN

Experienced in fitting women's high-grade footwear. Apply Monday, Tuesday or Wednesday, Employment Office, Mezzanine Floor.

Stix, Baer & Fuller

SIGN PAINTER—To do work for real estate office in exchange for payments on our store; steady work and location. HOGAN, Room 408, 722 Chestnut, (c7)

SIGN PAINTERS—Two; must be A1 for all round commercial men; also card writer; steady work; open shop. West End Sign Co., 5803 Delmar, or Sunday, Ashley 2412

STEAM ENGINEER—Experienced, for industrial plant near St. Louis; good sized plant; give experience in detail and age. Box L-91, Post-Dispatch.

UPHOLSTERERS—Experienced only. Artistic Furniture Co., 5209 N. 2d. (c)

WATCHMAKERS—Two; permanent positions. Room 203 Oriole Bldg. (c8)

YOUNG MAN—About 20-25 years of age, neat appearance, fair education sufficient; must be able to drive car; salary to start $60; splendid opportunity for increase. Box O-150, Post-Dispatch.

YOUNG MAN—25 to 35 years, soliciting and delivering; must be bonded; must have experience calling on grocers, hotels, etc.; steady; give references. Box B-97, Post-Dispatch.

YOUNG MAN—Sell standard makes radio, to spare time. See Deeken, 2017 Locust. Grand car at Water Tower. (c99)

YOUNG MAN—With broad general experience, market analysis, research statistical ability; salesmanship. Box P-240, P.-D.

YOUNG MAN—Wanted, to assist photographer; must travel. Apply Sunday, Mr. Vallely, Masonic Hotel, room 1.

YOUNG MAN—To sell watches and jewelry on installment; good territory. Box B-241, Post-Dispatch.

WE have opening for man in our organization. A division of General Motors. Position is permanent and will increase in value as ability warrants. Box W-28, P.-D.

AGENTS WANTED—MEN

AMAZING PROFITS.
$5 FOR SAMPLE FREE
Diamond's only guaranteed rival; expert valued $5; gem at $900. Greatest side line known. Write quick. Mexican Gem Co., Dept. 63, Monterey, Cal.

LATEST CRAZE—RUBBER ART RUGS
Attractive patterns, ready to wear on feet. Up to $90 weekly. Free outfit. KRISTEE, 17 Bar st., Akron, O.

$10 TO $20 DAILY.
Every family, automobile, office, factory buys our unique First Aid Kit; sells $1.50; demonstrates on collection; write for offer. Write WM. E. CLARK CO., 11 West 42d st., New York.

RELIABLE, AMBITIOUS MAN
to establish household products business; we finance you. Experience unnecessary. Earn up to $40 daily. McNESS CO., Div. 60, Freeport, Ill.

AGENTS WANTED. 100 Pct. PROFIT.
Quick sales, big repeater; small price. Sales everywhere. Dept. 1, Products Co., 4158D Grand av., Chicago, Ill.

AGENTS—Amazing new water heater, earning money for agents everywhere; one distributor sold 15,000 in few months; boils water in 2 minutes; housewives can't resist buying; up to 100 weekly easy; convincing demonstration. Write today, Whitten Mfg. Co., Box H8, 50, Coldwater, Mich.

AGENTS—Big daily earnings; sell America's greatest tailored shirt, neckwear, underwear, pajama line; direct from largest manufacturer to wearer; full or part time; no experience necessary. Write today for new free complete fall samples. Packard Shirt Mfg. Co., 308W Erie, Chicago.

AGENTS—Shoes completely reversed for $6 a sale; amazing new preparation makes new shoes out of old in few minutes. Take orders, $20 to $40 daily easy. Write for territory and free sample. Perfect Mfg. Co., 920 E. Third st., Dept. 107, Cincinnati, O.

AGENTS—Tremendous demand; preshrunk broadcloth shorts, guaranteed colorfast; nonshrinkable; nonskwork, underwear and hosiery too; all rapid-fire sellers; samples free; full line ready. Bonded Shirts, 81-7P, Fifth av., New York.

AGENTS—Take orders for Jewish New Year cards; big demand at our very low prices; big commission; very little competition; made in our own plant. Direct Mail Co., 1906 Pine st.

AGENTS—Christmas card sales, 100 per cent profit selling America's finest $1 box assortment of 25 Christmas cards; free package seals each box; also personal greetings. Write for selling full particulars Co., 475 Broadway, New York.

AGENTS—I will send you $20 stock of food products, home necessities on 30 days' credit; send no money until you dispose of goods and collect your profit of $8.28. This starts you in big money business. Harley Co., Dept. 1464, Cleveland, O.

AGENTS—Ho-Ro-Co waterproof cement, stronger than glue; repairs everything; 100 per cent profit; used in every home, shop, store, garage. Call or write Ho-Ro-Co., 1392 Franklin, St. Louis, Mo. (c99)

AGENTS—To sell Gartside's Iron Rust Soap. The original ink, rust, medicine and nicotine stain remover. Every home needs it. Trial 10c. $-077. Preston Co., Philadelphia, Pa. (c99)

AGENTS—No matter what your are selling, mail addressed Factory Hatband, Dept. A, 903 Philadelphia, Pa., will bring best money-making offer ever received. Write now.

AGENT—Splendid opportunity to handle fast-selling proposition; $50 to $75 per week. County territories open. Write immediately. M. J. Watrous, 5322 Harrison st., Kansas City, Mo.

AGENTS—Dollar shirt sale; irresistible $2 values; undersell stores; manufacturer selling direct; biggest commissions; complete line; samples free. Carlton Mills, 29-31 Fifth av., New York.

AGENTS—Carter window washer cleans, dries, polishes; approved by Good Housekeeping Institute; 10 sales daily and you $420 monthly. Write today. Carter Products Corp., 848 Front st., Cleveland, O.

AGENTS—Man in each town to place samples, reflectors, mirrors by new method; experience unnecessary; outfits furnished. Write Gunmetal Co., 13 Ohl, Decatur, Ill.

AGENTS—$1.50-$2 an hour easily made. A. P. Dove, Ferguson, Mo.

AGENTS—Christmas card sales; 100 per cent profit; 21 assorted cards, name on; $1 up; free catalog. Cheshire Co., Dept. 1, Fall River, Mass.

AGENTS—Window washer for home, auto —Sell on sight, rubber squeegee water, cover all in one, $2.50 dozen; easy 75c sale, send 35c for sample. S. Field, 544 W. Lake, Chicago.

AGENTS—$20 to $50 weekly, extra; sensational value, Stanford shirts; division of famous Real Silk Mills; free outfit. 2350 Walnut st., Indianapolis, Ind.

AGENTS—Electric water heater, new; heats water instantly; pocket size, replaces $3.50; every 2-minute demonstration means $1.95 profit. Lucky-Lux, Elkhart, Ind.

AGENTS—Free sample; amazing novelty sells on sight; all stores; $600 per week; $75-$100 weekly. National Specialty Co., Dept. D, 124 West 18th st., New York.

AGENTS—Introduce Darbour's special $5 Box; only $1 and earn $8 each sale; this territory open. Write Darbour Laboratories, 401 S. Third, Memphis, Tenn.

AGENTS—Chemist wants local representative to make up auto polish, antifreeze, etc., shipped in bulk with label's. John Jacobson, St. Paul, Minn. (c99)

AGENTS—Simplified bookkeeping method sells at $5 to all merchants; profit $4. Write 443 Hoboken av., Jersey City, N. J.

AGENTS—$2.95 autoseat covers taking 50% commission daily; prospects everywhere. Outfit free. Quality, 1836 North av., Chicago.

AGENTS—A business of your own, making name and number plates, checker boards, signs; big book and plans free. E. Palmer, 552 Wooster, O.

AGENTS—Marvelous, new, liquified graphite puts cars bill one-third; doubles motor oil cars; repeaters. Get details quick. 122 Main, La Crosse, Wis.

AGENTS—California perfumed beads sell like hot cakes; agents coining money; big catalog free. Mission Factory, 1538 W. Pico, Los Angeles, Cal.

AGENTS—Start small bargain store; home or auto. We furnish everything; big profits. Wholesale, Desk A, G., 429 Superior, Toledo, O.

AGENTS—Federal distributors earn up to $300 weekly and more. No capital or experience needed. Free outfit. Federal Pure Food Co., 2301 Archer, Chicago.

AGENTS—Human pencil, adds, writes, amazing invention; big money in every minute; get sample immediately. Address Pencil, Saltillo, Miss.

AGENTS — Christmas card salesmen and salesladies to sell Christmas cards on commission. Write Adine, Delmar 3706. (c2)

AGENTS—Good sign letters for store windows; 90 per cent profit; free samples. Metallic Letter Co., 433 N. Clark, Chicago.

AGENTS—Wanted, all colored people; Write Becker Chemical Co., St. Louis, Mo. (c99)

AGENTS—Call at 315 S. Broadway for fast selling; big profits. Don't phone. (c99)

MAKE $50 weekly selling 33c article and 25c fountain pens; new plan. Nu-Way Mfg. Co., 2309 Lawrence, Toledo, O.

MEN—Sell insurance; salary if you qualify; best proposition in town. Call 5804 Clara av.

MEN AND YOUNG MEN—10, to sell on trains; long runs. 28 S. 21st st. (c6)

ORGANIZER — Who is thoroughly acquainted with secret society work; state experience fully in first letter. Box F-75 Post-Dispatch. (c1)

PAINTER AND HANDY MAN—With family to temporarily occupy country home; free rent in exchange for painting and cleaning. Box W-237, Post-Dis. (c7)

Packers and Parcel Wrappers

We require the services of experienced packers for household goods, china and glassware. Also a number of young men for parcel wrapping, experienced preferred. Apply Monday morning to Mr. Thorne, manager of Inspection Dept., Downstairs Store.

Stix, Baer & Fuller

PAPER HANGER—Or painter, to take over 8-room house in exchange for services. Call Wyman or Hogan, CHestnut 3500.

PAUNCERS AND BUFFERS — Experienced on ladies' hats; only experienced need apply. Le Rae Hat Co., 1314 Washington.

PHARMACIST—None other than Rumpass need apply. Bob, 1742 N. Park, Chicago. (c7)

PLUMBING SUPPLY MAN—Experienced to wait on trade and handle warehouse help; reply, stating age, experience, reference, salary expected. Box L-195, P.-D.

PRESSER—Must be A1, none other need apply. 7:45 Tuesday, 114 N. Kirkwood.

PRESSMAN—Union; handfeed platens, Miehle capable and steady worker. Box L-191, Post-Dispatch.

PRINTER—For makeup work; should have a working knowledge of German. Eden Publishing House.

RENT COLLECTOR—By old established firm, experience not necessary; state age, last employment; must be steady. Box W-346, Post-Dispatch.

SHOE CLERK—All around man; to also have popular priced shoes; must be wide awake; no Sunday or evening work; write full details, references, etc. Box O-382, Post-Dispatch.

SHOE SALESMEN

Experienced in fitting women's high-grade footwear. Apply Monday, Tuesday or Wednesday, Employment Office, Mezzanine Floor.

Stix, Baer & Fuller

SIGN PAINTER—To do work for real estate office in exchange for payments on our store; steady work and location. HOGAN, Room 408, 722 Chestnut, (c7)

SIGN PAINTERS—Two; must be A1 for all round commercial men; also card writer; steady work; open shop. West End Sign Co., 5803 Delmar, or Sunday, Ashley 2412

STEAM ENGINEER—Experienced, for industrial plant near St. Louis; good sized plant; give experience in detail and age. Box B-91, Post-Dispatch.

UPHOLSTERERS—Experienced only. Artistic Furniture Co., 5209 N. 2d. (c)

WATCHMAKERS—Two; permanent positions. Room 203 Oriole Bldg. (c8)

YOUNG MAN—About 20-25 years of age, neat appearance, fair education sufficient; must be able to drive car; salary to start $60; splendid opportunity for increase. Box O-150, Post-Dispatch.

YOUNG MAN—25 to 35 years, soliciting and delivering; must be bonded; must have experience calling on grocers, hotels, etc.; steady; give full experience. Box B-97, Post-Dispatch.

YOUNG MAN—Sell standard makes radio, to spare time. See Deeken, 2017 Locust. Grand car at Water Tower. (c99)

YOUNG MAN—With broad general experience, market analysis, research statistical ability; salesmanship. Box P-240, P.-D.

YOUNG MAN—Wanted, to assist photographer; must travel. Apply Sunday, Mr. Vallely, Masonic Hotel, room 1.

YOUNG MAN—To sell watches and jewelry on installment; good territory. Box B-241, Post-Dispatch.

WE have opening for man in our organization. A division of General Motors. Position is permanent and will increase in value as ability warrants. Box W-28, P.-D.

AGENTS WANTED—MEN

AMAZING PROFITS.
$5 FOR SAMPLE FREE
Diamond's only guaranteed rival; expert valued $5; gem at $900. Greatest side line known. Write quick. Mexican Gem Co., Dept. 63, Monterey, Cal.

LATEST CRAZE—RUBBER ART RUGS
Attractive patterns, ready to wear on feet. Up to $90 weekly. Free outfit. KRISTEE, 17 Bar st., Akron, O.

$10 TO $20 DAILY.
Every family, automobile, office, factory buys our unique First Aid Kit; sells $1.50; demonstrates on collection; write for offer. Write WM. E. CLARK CO., 11 West 42d st., New York.

RELIABLE, AMBITIOUS MAN
to establish household products business; we finance you. Experience unnecessary. Earn up to $40 daily. McNESS CO., Div. 60, Freeport, Ill.

AGENTS WANTED. 100 Pct. PROFIT.
Quick sales, big repeater; small price. Sales everywhere. Dept. 1, Products Co., 4158D Grand av., Chicago, Ill.

AGENTS—Amazing new water heater, earning money for agents everywhere; one distributor sold 15,000 in few months; boils water in 2 minutes; housewives can't resist buying; up to $100 weekly easy; convincing demonstration. Write today, Whitten Mfg. Co., Box H8, 50, Coldwater, Mich.

AGENTS—Big daily earnings; sell America's greatest tailored shirt, neckwear, underwear, pajama line; direct from largest manufacturer to wearer; full or part time; no experience necessary. Write today for new free complete fall samples. Packard Shirt Mfg. Co., 308W Erie, Chicago.

AGENTS—Shoes completely reversed for $6 a sale; amazing new preparation makes new shoes out of old in few minutes. Take orders, $20 to $40 daily easy. Write for territory and free sample. Perfect Mfg. Co., 920 E. Third st., Dept. 107, Cincinnati, O.

AGENTS—Tremendous demand; preshrunk broadcloth shorts, guaranteed colorfast; nonshrinkable; nonskwork, underwear and hosiery too; all rapid-fire sellers; samples free; full line ready. Bonded Shirts, 81-7P, Fifth av., New York.

AGENTS—Take orders for Jewish New Year cards; big demand at our very low prices; big commission; very little competition; made in our own plant. Direct Mail Co., 1906 Pine st.

AGENTS—Christmas card sales, 100 per cent profit selling America's finest $1 box assortment of 25 Christmas cards; free package seals each box; also personal greetings. Write for selling full particulars Co., 475 Broadway, New York.

AGENTS—I will send you $20 stock of food products, home necessities on 30 days' credit; send no money until you dispose of goods and collect your profit of $8.28. This starts you in big money business. Harley Co., Dept. 1464, Cleveland, O.

AGENTS—Ho-Ro-Co waterproof cement, stronger than glue; repairs everything; 100 per cent profit; used in every home, shop, store, garage. Call or write Ho-Ro-Co., 1392 Franklin, St. Louis, Mo. (c99)

AGENTS—To sell Gartside's Iron Rust Soap. The original ink, rust, medicine and nicotine stain remover. Every home needs it. Trial 10c. $-077. Preston Co., Philadelphia, Pa. (c99)

AGENTS—No matter what your are selling, mail addressed Factory Hatband, Dept. A, 903 Philadelphia, Pa., will bring best money-making offer ever received. Write now.

AGENT—Splendid opportunity to handle fast-selling proposition; $50 to $75 per week. County territories open. Write immediately. M. J. Watrous, 5322 Harrison st., Kansas City, Mo.

AGENTS—Dollar shirt sale; irresistible $2 values; undersell stores; manufacturer selling direct; biggest commissions; complete line; samples free. Carlton Mills, 29-31 Fifth av., New York.

AGENTS—Carter window washer cleans, dries, polishes; approved by Good Housekeeping Institute; 10 sales daily and you $420 monthly. Write today. Carter Products Corp., 848 Front st., Cleveland, O.

AGENTS—Man in each town to place samples, reflectors, mirrors by new method; experience unnecessary; outfits furnished. Write Gunmetal Co., 13 Ohl, Decatur, Ill.

AGENTS—$1.50-$2 an hour easily made. A. P. Dove, Ferguson, Mo.

AGENTS WANTED—MEN

AGENTS—Christmas card sales; people; brand quick; most liberal proposition; largest value box assortment; over 100 profit; bonus. Lorraine Art Pub., 537 Lakes Bldg., Chicago.

AGENTS—Window washer for home, auto —Sell on sight, rubber squeegee water, cover all in one, $2.50 dozen; easy 75c sale, send 35c for sample. S. Field, 544 W. Lake, Chicago.

AGENTS—$20 to $50 weekly, extra; sensational value, Stanford shirts; division of famous Real Silk Mills; free outfit. 2350 Walnut st., Indianapolis, Ind.

AGENTS—Electric water heater, new; heats water instantly; pocket size, replaces $3.50; every 2-minute demonstration means $1.95 profit. Lucky-Lux, Elkhart, Ind.

AGENTS—Free sample; amazing novelty sells on sight; all stores; $600 per week; $75-$100 weekly. National Specialty Co., Dept. D, 124 West 18th st., New York.

AGENTS—Introduce Darbour's special $5 Box; only $1 and earn $8 each sale; this territory open. Write Darbour Laboratories, 401 S. Third, Memphis, Tenn.

AGENTS—Chemist wants local representative to make up auto polish, antifreeze, etc., shipped in bulk with label's. John Jacobson, St. Paul, Minn. (c99)

AGENTS—Simplified bookkeeping method sells at $5 to all merchants; profit $4. Write 443 Hoboken av., Jersey City, N. J.

AGENTS—$2.95 autoseat covers taking 50% commission daily; prospects everywhere. Outfit free. Quality, 1836 North av., Chicago.

AGENTS—A business of your own, making name and number plates, checker boards, signs; big book and plans free. E. Palmer, 552 Wooster, O.

AGENTS—Marvelous, new, liquified graphite puts cars bill one-third; doubles motor oil cars; repeaters. Get details quick. 122 Main, La Crosse, Wis.

AGENTS—California perfumed beads sell like hot cakes; agents coining money; big catalog free. Mission Factory, 1538 W. Pico, Los Angeles, Cal.

AGENTS—Start small bargain store; home or auto. We furnish everything; big profits. Wholesale, Desk A, G., 429 Superior, Toledo, O.

AGENTS—Federal distributors earn up to $300 weekly and more. No capital or experience needed. Free outfit. Federal Pure Food Co., 2301 Archer, Chicago.

AGENTS—Human pencil, adds, writes, amazing invention; big money in every minute; get sample immediately. Address Pencil, Saltillo, Miss.

AGENTS — Christmas card salesmen and salesladies to sell Christmas cards on commission. Write Adine, Delmar 3706. (c2)

AGENTS—Good sign letters for store windows; 90 per cent profit; free samples. Metallic Letter Co., 433 N. Clark, Chicago.

AGENTS—Wanted, all colored people; Write Becker Chemical Co., St. Louis, Mo. (c99)

AGENTS—Call at 315 S. Broadway for fast selling; big profits. Don't phone. (c99)

MAKE $50 weekly selling 33c article and 25c fountain pens; new plan. Nu-Way Mfg. Co., 2309 Lawrence, Toledo, O.

SALESMEN-DISTRIBUTERS — Exception-al big-seller specialty; sells in large volume stores, buildings, homes; American leading industries among our users. Seattle, Wash.

EVERYBODY buys Christmas cards; earn big money with our attractive boxed assortments; 21 beautiful cards, envelopes, in small gift box; sell for $1; cost you 50c; 100 per cent profit; write today for free sample; attractive money-maker in the field. Write for particulars. Beacon Card Co., Dept. 1, 1 Summer st., Boston, Mass. (c)

DISTRICT MANAGERS—Missouri cities, exclusive distribution Famous Stapure Products; open in great demand; to right producing exclusive territory act quick. Write Werner Sales Co., 1615 Wilmington, Del. (c)

EASY MONEY—Full or spare time; Christmas assortments and personal sales experience unnecessary; generous commissions. Write Artistic Card Co., Elmira, N. Y.

SELL America's most popular line of personal stationery; imprinting name in single book free; highest commissions; sample books free; latest imported novelty assortments; Christmas and everyday assortments. Write Rochester Art Co., Rochester, N. Y.

CANVASSERS AND SOLICITORS

CANVASSERS — Experienced; proposition paying $40 per week; drawing account if necessary. 3252 Park, 8 a. m. Tuesday only.

PARTNERS WANTED

BAKER Wtd.—Must invest $250; investigate soon. Jefferson 0340.

PARTNER Wtd.—Young man, who can make substantial investment in a going, profitable retail furniture business; must be able to start work in stock room and work on truck, with part time learning sales and store arrangement; splendid chance for one ambitious; owner finds it to his own suitable so as to keep; salary to start at least part; manager as soon as capable. Box E-369, Post-Dispatch.

PARTNER Wtd.—Business partner, to finance and assist in chemical cleaning of ladies' man or woman with $3000 to $5000; will be made manager of business; will be made a fortune out of this business and will share it with the party putting up funds to put it on the market; interested address Box O-276, P.-D.

PARTNERS Wtd.—To share in contract covering manufacturing, licensing and limited motive power appliance of 6 by prominent engineers; $6000 needed; wide amounts of $1000 up. Details furnished on request. Investicate. Box O-277, Post-Dispatch.

PARTNER Wtd. — Have talking picture machines attached to "Powers" machine; best in theaters on commission basis. Mattoon Lane.

PARTNER Wtd.—To promote manufacturing project of unlimited possibilities; $3000 to begin operations. Box O-162, Post-Dispatch.

PARTNER Wtd.—Motion picture talkie dealer, equal basis; must understand business; references exchanged. Box O-57, Post-Dispatch.

PARTNER Wtd.—Take half interest and management of auto device for this section; wonderful opportunity, take auto property. Mulberry 8461. (c)

PARTNER Wtd.—$10,000 buys half interest in established business. Arcade Co., 4158D Grand av., Chicago, Ill.

PARTNER Wtd.—Established real estate and insurance; $1000 cash; pikers, don't apply. Box L-363, Post-Dispatch.

PARTNER Wtd.—With $400 cash; ½-interest in established furniture and repair business. Box P-317, Post-Dispatch. (c)

PARTNER Wtd.—Young man, drug store; small investment. Box O-35, Post-Dispatch.

PARTNER Wtd.—With $4000 cash; ½-interest in established business. Box L-216, Post-Dispatch.

PARTNER Wtd.—Man or lady; art store. Box L-216, Post-Dispatch.

PARTNER Wtd.—New food business, in stock. Box O-157, Post-Dispatch.

PARTNER Wtd.—Old-time fiddler. Call 4442 Suburban av.

PARTNER—Experienced royalty man, capital unnecessary. Box O-402, Post-Dispatch.

SALESMEN WANTED

RARE OPPORTUNITY

Established concern has opening for state distributor to handle high-grade revolutionary office device. Applicant must be financially responsible, show best references, and furnish cash security. Write at once for interview, giving age, address and telephone number. Box W-23, Post-Dispatch.

TWO YOUNG MEN

FOR BOOKING
HOME TALENT SHOWS
We have the largest sales organization of its kind calling on civic organizations and have openings in this territory for two energetic, nice appearing young men with successful city work people, bankers, don't apply. If you can sell and are willing to work, apply at once, giving full particulars, address and recent photo. UNIVERSAL PRODUCING CO., Fairfield, Dept. I.

Director and Sales Managers—Salary

An unusual offer due to expansion by a successful firm can make you $10,000 yearly. Al men considered. Our business offers future. Apply 326 Planters Bldg., or President.

XMAS CARD AGENTS

Why not represent local firm? Exceptionally reasonable priced line, sells faster; no delays or costly errors; orders in time for Xmas eve; experienced agents wanted; spare or full time. Write only HARRINGTON, Direct Mail Service, 1906 Pine.

ADVERTISING SALESMEN — Or salesladies experienced in telephone or personal contacts. Special edition. See Mr. Jeanlaw, 914 Title Guaranty Bldg.

SALESMEN WANTED

EARN $10-$20 DAILY

Sell "Artistic" Xmas cards, etchings, parchments, novelties; all at popular prices; samples free; weekly commissions; prizes and bonuses also; experience unnecessary. Artistic Publishing Co., 323 W. Randolph, Chicago.

JUST OUT—NEW MONEY MAKER FOR 40 TAILORING SALESMEN

Tailoring firms, leading field has perfected new appeal that clinches 8 out of 10 calls—defeats hard times; never fails; stores jicked; suits, topcoats, overcoats; union made; high repeat; write fully; big $25 sales outfit free; also free suit to wear. MASTERCRAFT, Dept. H-231, 573 Broadway, New York.

SERVICE SALESMEN

Wnating something new; represent $500,000 rated company; 20 years in business; bigger bid; easier sales; larger commissions; men experienced selling trade stimulating plans are cleaning up big; every retailer, garage, filling station, etc., interested. ATLAS, 4369 Ravenswood, Chicago.

AUTOMOBILE SALESMEN

Two, to sell new Willys-Knight, Willys and Whippet cars; must be married; liberal remuneration for those who can qualify. See Mr. W. H. Bryant, sales manager, see today. E. J. JOHNSON, INC., 2310 Locust.

AUTOMOBILE SALESMEN.

Three, to sell the new Whippet 4, Willys 6 and Willys-Knight automobiles; liberal remuneration; must be married and willing to work; will furnish demonstrators; also 3 to sell new cars; good selections in wide price range. See Mr. Bryant, salesmanager, Sunday or Tuesday. E. J. Johnson, Inc., 2310 Locust. (c)

AUTOMOTIVE SALESMAN—For close-in country territory; good income guaranteed from start. Box O-384, Post-Dispatch.

ELECTRIC CLOCKS

Chicago manufacturer has opening for one man in St. Louis and S. W. territory to call on retail and jobbing trade, also department stores. Jewelry and electrical trade; real opportunity for experienced man of high caliber; full time; straight commission to start. Drawing account later. Write in detail giving qualifications and references. Box J-254, Post-Dispatch.

DRY GOODS

Something new; big repeat business; easy to show; reliable manufacturer; straight commission; state territory, experience, etc. KIXLER BROTHERS, INC., 317 W. Adams, Chicago.

CHRISTMAS GREETING SALESPEOPLE

Triple your sales, make big money selling a line that is easy to sell because it is priced right. Beautiful genuine steel embossed personal greetings. A real opportunity; investigate now. Heigh-Ho Co., East St. Louis, Ill.

CLOTHING SALESMEN—Clean up with real value suits selling for only $19.75; commission $7 suit, pants order. National Custom Tailors, 1425 Broadway, Detroit, Mich.

GENERAL ELECTRIC REFRIGERATOR

We have openings in our Maplewood organization for 3 salesmen; we prefer men between the ages of 25-45 years with some selling experience; these men will be thoroughly trained and put into territories where they can build a permanent profitable business. This is a real opportunity. See Mr. Shannon, 7401 Manchester or phone STerling 2900 for appointment.

JAMES & COX, INC.,
DISTRIBUTERS.

MATTRESS SALESMEN—For Missouri and Illinois; sell on $240 weekly commission basis; our employes know of this ad. Box O-72, Post-Dispatch.

OIL BURNER SALESMEN.
We need 2 or 3 more good men, capable of making $4000 to $5000 a year; we manufacture our own oil burners; leads furnished. Call between 7 and 9 p. m. International, 3808 Park. (c4x)

PAINTS SALESMAN WANTED
HEADQUARTERS IN ST. LOUIS, THOROUGHLY EXPERIENCED MAN OF PROVEN ABILITY WHO KNOWS HOW TO SELLAR-PRICED MERCHANDISE OF LEADING CONCERN OF FAVORABLE NATIONAL REPUTATION CAN CAPITALIZE HIS SELLING ABILITY WITH THE MOST REPRESENTATIVE MERCHANTS IN ST. LOUIS AND VICINITY. ATTENTION TO RECEIVE ATTENTION MUST STATE IN CONFIDENCE AGE, EXPERIENCE, REMUNERATION EXPECTED AND LAST CONCERN REPRESENTED. ADDRESS S. L., 30 VESEY STREET, SECOND FLOOR, NEW YORK CITY.

PAINTING SALESMEN—Unusual opportunities; anywhere; big commissions; large variety samples, featuring Hammermill bond; free illustrated service. National Printing and Supply Co., Highland, Ill.

EXPERIENCED RADIO SALESMAN
We want a high-class man with a good record who can handle a new line; real opportunity. See Mr. Smythe, 9 to 12 Sunday or Monday. 2802 Michigan.(c)

TAILORING SALESMAN

Unusual opportunity for good man to represent famous Lyon line of strictly union tailoring; individuality distinctive and overcoats in local territory; most liberal commissions and bonus; exceptional merchandise to sell at $24.50; co-operative assistance and co-operation; 30 years' experience behind this firm. Write the A. G. Lyon Tailoring Co., 8th and Sycamore sts., Cincinnati, O.

TIRE SALESMEN—Sell tire protection (insurance), dealer trade, Missouri, Illinois; big returns. W. G. Hall, Mayfair Hotel.

WASH DRESS SALESMAN—For Illinois; big well-priced line for old established trade; must have good following; good line trade. Big money opportunity. Liberty Garment Co., Kansas City, Mo.

SHOE SALESMEN—Also gasoline stations, etc., our 5 months' guaranteed safety shoes; $65 weekly; samples supplied. Write Mercantile, 149 Beach st., Boston, Mass.

Extra Time Salesmen

I want 25 extra time salesmen for evenings, Saturday afternoons and Sundays; demonstrating of Spanish display home; large crowds expected; will be a good chance for you to make a live wire connection for the next 2 or 3 months; must have experience in selling; real estate not essential; can use 5 more regular men. Call Fairfax Hills Subdivision Office, EVergreen 3070, for appointment.

CARTER REALTY CO., Inc.
(c53x)

SALESMEN

A powerful Eastern factory, unquestionably the largest and most magnificent plant in the world producing our line, has established branches in St. Louis, offers a substantial connection on a high appeal, sold direct to the consumer, men of good character and reference in St. Louis and adjacent cities; not a job, but a splendid opportunity; a sound, permanent and profitable business that will increase from year to year. Box J-151, Post-Dispatch.

Salesmen With Experience

IN SELLING TO RETAIL MERCHANTS.
New territories in Missouri are now being opened outside the greater St. Louis area; 2 sections within the area are open; if applying by letter give reference and territory desired or call at
ROOM 208, HELD WORLD BLDG.
13TH AND OLIVE. (c)

SALESMEN, 4 ONLY

Coupon or specialty men preferred; real money for live wires; men accustomed to earning $100 to $150 per week selling on retail merchants; all lines of business; your money every day; no waiting for commissions. Make appointment by wire.
MR. STEFFY, MAYFAIR HOTEL. (c7)

SALESMAN WANTED

To sell Bluco antifreeze to jobbers, dealers, fleet owners in your own territory; sells at one-half cost regular brands; has no alcohol and meets all laboratory tests and U. S. Bureau standard requirements.

BLUMENFELD OIL CO., Memphis, Tenn.

2—SALESMEN—2

Wonderful opportunity for 2 men to make a connection with an established brokerage firm. Only reliable men, with reference, need apply; you must have your own car. PATTLE-BOMBAUGH CO.,
606 Equitable Bldg.

SALESMEN

Who have successfully sold a commodity or specialty line wanted to sell high-grade listed stocks; liberal commission basis. McCLUNEY & CO., 418 Olive. MAin 2430.

SALESMAN — LARGE WELL-ESTABLISHED CONCERN SELLING DIRECT TO CUSTOMERS SEEKS A MANAGER FOR THIS TERRITORY; MUST HAVE EXECUTIVE ABILITY TO ORGANIZE AND MANAGE A CREW OF LIVE SALESMEN; EXCEPTIONALLY FINE ALL-WOOL MADE-TO-MEASURE LINE THAT BRINGS REPEAT ORDERS; SALESMEN EARN UP TO $1 PER ORDER AND MANAGER'S COMMISSION ON EVERY ORDER; WONDERFUL OPPORTUNITY FOR RIGHT MAN. WRITE FULL DETAILS ALL ABOUT YOURSELF AND GIVE TELEPHONE NUMBER. GENERAL SALES MANAGER WILL PERSONALLY INTERVIEW ALL APPLICANTS. BOX J-170, POST-DISPATCH.

SALESMAN

Manufacturer of nationally distributed product sold exclusively through the better grade plumbing and heating jobbers has a real opportunity for a worker. Position entails jobber contact and missionary work. Drawing account and commission, and compensation limited only by ability and application of the man selected. Experience in this field will help, but not essential. Single man free to travel preferred. Box J-303, Post-Dispatch.

SALESMEN—Christmas greetings; the line that wins and holds customers; genuine steel engraved; 40 per cent commission; portfolio of samples and your own cards free. Federal Art, Div. 704, 297 Congress, Boston, Mass.

SALESMAN—To sell snappy line of popular priced jewelry; must have reputable line or exclusive; we have an exceptionally good offer to a live wire man who has a permanent connection; state age, experience, states traveled and references; strictly confidential. Address Box L-77, Post-Dispatch.

SALESMEN—2 experienced and capable piano salesmen, by W. W. Kimball Co., at Peoria, Ill.; to such a man a permanent, aggressive and come well recommended; salary and commission. Representation will be given applicants Monday, Sept. 1, between 10 and 11 a. m., at 1101 Olive st.

SALESMEN—$3 to $10 hourly demonstrating amazing door check; finger-touch shuts doors silently; no slamming; no broken glass; holds door wide, when desired open; low priced; big commission; no competition; quick demonstration; no delivery; almost every home, public institution, office, factory. Kant-Slam, Dept. 541, Bloomfield, Ind.

SALESMEN—Established manufacturers want salesman with car, to sell well-known line of poultry remedies to retail merchants in Missouri; also interested who lives in Missouri and has sold poultry remedies or medicines; if experienced write us about your experience in first letter. Box W-140, Post-Dispatch.

SALESMAN—For Chicago and surrounding territory; man with unquestionable ability, selling only to the better class trade; attractive line of ladies' and junior wash frocks at $15.75. Liberal commission. Young Manufacturing Co., 1013 Wholesale Merchants Building, Dallas, Tex. (c3)

SALESMEN—Experienced, covering central states calling on garages, accessory stores, stationers, photo supply houses, gift shops; nationally known line; photo albums, scrap books, hide-a-key, auto mirrors; large variety samples, featuring Hammermill bond; free illustrated service. National Printing and Supply Co., Highland, Ill.

SALESMEN—Apiarist new and different, fast selling line merchandise on attractive counter cards; 100 per cent commission; quick-action money maker for dealers. Chicago Graphite, 127 S. Clinton, Chicago.

SALESMEN—Desiring to increase income taking orders for fast-selling advertising service for retailers. Full or part time; plan is an order. Associated News, 246 West 55th st., New York.

SALESMEN—Business stationery; largest line, highest quality, quickest delivery; biggest commissions; bonuses; free copyrighted cuts; experience unnecessary; outfit free. Willens, 2150-V8 Ghirardelli, Chicago.

SALESMEN—Represent auto seat cover manufacturer; defy all competition; make 50 per cent commissions; elaborate outfit free. Marvelo, 5305-DC Wabansia, Chicago.

SALESMEN—American Model Aircrafters Club, world famous, will select organizers for unoccupied territory; producers given ample financial support. National Headquarters, 2501 Iowa, Chicago, Ia.

SALESMEN—Wonderful opportunity to experienced calculating machine salesman to connect with a nationally known manufactur

800 ROOMS FOR RENT, With or Without Board—Is the place you have been seeking advertised today?

ROOMS WITH BOARD—West

CATES, 5105—Large south, board, couple or ladies; garage. FOrest 8469W. (c)

CLEMENS, 5619—Choice room, with meals; large residence. PA. 2907R. (c)

DELMAR, 4364—Nice rooms, $2.50, $3; board optional. DElmar 0440M. (c8)

DELMAR, 3722—Room and board, $6; table board, $4; $1 meals. (c)

DELMAR, 3850—Vegetarian meals; rooms, sun bath, health service; reasonable. (c99)

ENRIGHT, 5807—Clean comfortable room; southern exposure, electric fan; single or double; board if desired. (c62)

ENRIGHT, 5830—Lovely room; good board; 1 or 2 ladies or couple. (c)

ENRIGHT, 59xx—Room for 1 or 2; private home; board. CAbany 8757. (c)

ENRIGHT, 5338—Apt. C; front room, 2 or 3; good meals; $6.50. (c)

EVANS, 4468—Room and board for 2 or more; $6.

FOREST PARK, 4944—Furnished second floor front single room; excellent meals. (c83)

FOREST PARK, 4458—Attractive; private home; business people. Board optional. (c)

GOODFELLOW, 1268—Front, newly decorated, convenient transportation; reasonable. MUberry 7279. (c)

GOODFELLOW, 1360—Large room; nourishing meals; garage. MUberry 2917.(c)

HAMILTON, 1231 (42d north)—Large front connecting bath, 2 gentlemen. (c)

HORTON PL., 5655—Room and board, 1 or 2; private family. (c83)

JULIAN, 5882—Front room; running water; excellent meals; owner; garage. (c)

KENSINGTON, 4128—Double, single; board optional; private family. FOrest 7209J. (c)

KINGSBURY, 6151—Large room; nourishing meals; garage. MUberry 2917.(c)

LINDELL, 4351—Comfortable room, meals; convenial business people; private home. (c)

LINDELL 4107—Large front room; southern exposure; for 2; board; reasonable. (c92)

LINDELL, 4490—Large room adjoining bath; Southern cooking; references. (c8)

McPHERSON, 4516—Very comfortable accommodations; excellent board; very convenience; convenial home; best surroundings; reasonable. (c8)

McPHERSON, 4300—Room and board for 1 or 2; homelike; reasonable.

McPHERSON, 4956—Single, double; ladies, gentlemen; excellent table; reasonable.

MAPLE, 5208—Rooms for 1 or 2, home cooking, hot water; $6, $7. (c62)

MAPLE, 5046—Lovely front, single or double; excellent meals, PArkview 7348R.

MAPLE, 5611—Large light; twin beds; good food; private home. (c)

MAPLE, 5322—South room, excellent meals; convenien, 3 cars, bus. (c)

MARYLAND, 4340—Room and board, excellent meals.

NEWSTEAD, 2930 N.—Opposite Cathedral; front room; board optional. (99)

PAGE, 5022—Comfortable front room with board; home privileges. (c)

PAGE, 5414—Board and room for 2 or 3; reasonable.

PAGE, 5402—Rooms; meals family style; continuous hot water; $6.

PAGE, 5041—See this real home, with meals that satisfy. (7)

RANKIN, 1409—Southern exposure, next to bath; owner's home; large porches and yard. Hiland 8122. (c8)

RAYMOND, 5004—Lovely furnished, bright rooms, splendid meals; home comforts. (c65)

RAYMOND, 5024—One or two ladies; board; conveniences; near Soldan. FOrest 4043. (c08)

RAYMOND, 5063—Large room, two employed; excellent meals; private home.

RAYMOND, 5100—Large front room with board, owner's home; reasonable.

ROOM—Large southern exposure; private family; 7400 west. University City; will furnish breakfast and laundry; services. Box C-271, Post-Dispatch.

ROOMS—All conveniences, meals unsurpassed near Delmar, Hodiamont, city limits, Kirkwood-Ferguson cars; 1 or 2. Cabany 0206. 5894 Clemens.

ROOMS—5800 west, lovely, for teachers; splendid meals; refined home; fine transportation. PArkview 2774. (c8)

ROOMS—Lovely, for 2; twin beds; splendid meals; private home for four boarding. PArkview 2774.

ROOM—Single, for young lady, in private family; references; excellent meals; convenience. FOrest 6656. (c)

ROOMS—Elegantly furnished, with board in exclusive home. PArkview 3749. (c63)

ROOMS—Lady having optimistic vicinity Delmar will board 4 girls. FOrest 6657.

ROOM AND BOARD—Lovely furnished second-floor front, also single room; excellent meals. 4944 Forest Park. Delmar 3479. (c99)

ROOM AND BOARD—Full hotel service; club features; home for men and married couples; Landell bl. block Hotel Chase; excellent meals. DElmar 0904.

ROOM AND BOARD—Large southern; homelike; reasonable. FOrest 3778.

TEMPLE PL., 1444—Room and board; $5 week.

VERNON, 5476—Single or connecting; shower baths, meals. FOrest 7793J. (c65)

VERNON, 5066—Attractive 1 or 2; board; garage. FOrest 5994J.

WASHINGTON, 5109 — Front, private; bath; for 2; excellent meals. FOrest 3664. (c8)

WASHINGTON, 3930—Nice cool room and board, $5, $6; excellent meals. LIn. 5651. (c8)

WASHINGTON, 5133—2d story front; twin beds; gentlemen preferred; references. (c)

WASHINGTON, 5112—Newly decorated rooms, twin beds; excellent meals; also roomate for young lady.

WASHINGTON, 5021—Attractive home with excellent meals. (c)

WASHINGTON, 4806—Light housekeeping room and kitchen; $7 week. (c80)

WASHINGTON, 4933—Can accommodate six men; closets, bath, board, reasonable.

WATERMAN, 5126—Attractive second-floor front room; twin beds; excellent table, convenient location; University cars.

WATERMAN, 5266A—Attractive room, excellent board; 2 gentlemen; University cars. (c)

WATERMAN, 5109 (2d floor)—Couple, gentlemen; running water. FOrest 5760J. (c)

WATERMAN, 5057A—Elegant furnished rooms; single, double; best meals; $8. (2)

WATERMAN, 5007—Exclusive place; excellent food; worth while. (c)

WESTMINSTER, 4549—Rooms, board; running water; young people employed; reasonable. (c8)

WESTMINSTER, 3821—Board and room, excellent meals, reasonable. FR. 7623.

WEST PINE, 4362—Rooms 3 baths, 1 private; meals. JEfferson 0780.

WEST PINE, 4361—Well furnished room, elegant meals. JEfferson 6080.

WEST PINE, 3963—2d floor front; excellent meals $7, young men or couple.

WEST PINE, 4331—Single and double, excellent meals; reasonable. FRank. 7021.

WHITTIER, 505—Table board, $4.50; room, $2.50; twin beds; modern. (c99)

UNION 1484 N.—Cheerful single, good meals; a real home. (c)

ROOMS FOR RENT—CITY.

LARGE ROOM—Private family; near Principia. EVergreen 7371. (c60)

ROOM—Large, second floor; southern exposure; private, modern home; twin beds if desired; garage. PArkview 2335W.

ROOM—One or two girls employed; kitchen privileges; apartment. PArkview 7066R.

ROOMS—2 connecting, front, in private home; very convenience; large porch. Box L-140, Post-Dispatch.

ROOMS—2 furnished or unfurnished, for light housekeeping, in an apartment; reference. Franklin 9406. (c)

ROOM—Furnished, conveniences, single or couple; Jewish preferred. MUberry 0786. (c7)

ROOM—Large, attractive; front; for 2; owner's home; reasonable. GRand 6111M. (c)

ROOMS—2 clean connecting front; housekeeping. JEfferson 8639.

ROOM—Large, light, well furnished front, in apartment. DElmar 6267W. (c60)

WILL rent 3 rooms and kitchen; completely furnished to responsible family; private residence; steam heat, references exchanged. Telephone FOrest 5612.

Central

BROADWAY, 1311A S.—Rooms for light housekeeping; $3 week.

CHANNING, 3160A N.—Sleeping rooms, $3-$2.50 weekly; steam heat.

CHESTNUT, 3715—Rooms for housekeeping; free parking; children welcome.

LOCUST, 3127—Here it is; cool, clean, respectable; $5 week and garage. (c61)

MORGAN, 3503—Housekeeping and sleeping rooms, well furnished and cheap. Lindell 6285.

NINTH, 1439 N.—Three room furnished flat; children welcome; $5 week. (62)

OLIVE 3232 — Respectable with bath, fan, radio, phone; low rent.

ROOM—Two ladies taking steam-heated house would like to hear from people wanting rooms or board; playground. GRand 5253M.

North

ARRADY, 4382—Newly furnished light housekeeping rooms, $5 up; convenience.

ARSENAL, 3942—Well furnished room; twin beds, LAclede 1588.

ARSENAL, 3734—Room; private residence; opposite park; quiet. LAclede 4351. (c7)

BENTON PL., 34—Housekeeping or sleeping, $4, $5. Victor 4193W. tf

BENTON PL., 35—Beautiful housekeeping, $3; sleeping, $2. Victor 4539. (c90)

BLAINE, 4001—3 nicely furnished housekeeping rooms; reference; new apartment. GRand 6950J. (c95)

BOTANICAL, 3857—Connecting housekeeping rooms; complete with sink; best location.

BOTANICAL, 3869—Attractive housekeeping; suitable 3 or 4; completely furnished; gentlemen only.

BOTANICAL, 3618A—Lovely furnished private family.

BOTANICAL, 3624—Large front for $7; board optional.

BOTANICAL, 3626—Newly furnished 2-room efficiency; in-a-dor bed. (c80)

BROADWAY, 2856 S.—Furnished room for 1 or 2 gentlemen.

CALIFORNIA, 3418—Furnished room; $3.50 per week.

CALIFORNIA, 3728—Two nicely furnished basement rooms. LAclede 5244.

CAROLINE, 3357—Large room for housekeeping; hot water, $5 and up. (c7)

CASTLEMAN, 4102—Connecting rooms, sunny; housekeeping, adjoining bath, $7 weekly.

CASTLEMAN, 4256A—2 unfurnished front housekeeping rooms.

CASTLEMAN, 3627—Two large rooms, sink, reasonable. Park car. (c)

CASTLEMAN, 4056—Front connecting housekeeping, $6; garage 75c. (c)

CASTLEMAN, 4249—Front room, alcove; gentleman. GRand 0737R. (c)

CASTLEMAN, 3931—1 or 2 rooms; sleeping or housekeeping; conveniences. (c90)

CHEROKEE, 3501A—Neatly furnished room; good board, for 1 or 2.

CHIPPEWA, 2738¼—Front, attractive hall room. conveniences. LAclede 1849. (c99)

CLEVELAND, 2917A—Large, attractively furnished front room; private home; convenient; couple or 2; meals optional. GRand 3412J.

CLEVELAND, 3948A—Large, light, clean room for 1 or 2 gentlemen; breakfast optional. FR. 5914.

CLEVELAND, 4029—Large south room; reasonable; garage optional. PRospect 0036.

CLEVELAND, 4220A—Room, furnished; conveniences; private family. GRand 2421J. (c80)

CLEVELAND, 4117A—Pleasant furnished room, sink; conveniences. (c)

CLEVELAND, 3901 — Comfortable sleeping rooms for two; twin beds. (c)

CLEVELAND, 2917—Attractive front room, single or double; private.

DE TONTY, 3952A—Attractive front bedroom, nicely furnished; closet.

EADS, 5443—2 housekeeping; newly decorated; attractively furnished; bed and cold water; excellent heat; adults. GR. 6845.

EADS, 2820—2 connecting rooms; also large single, $6; sink, stove; child welcome; all conveniences.

EADS, 2803—Furnished room, connecting and single; corner house, steam heat.

EADS, 2855—Furnished rooms; gentlemen; hot-water heat; $2 week. (c)

EADS, 3011—Front room; southern exposure; conveniences and phone.

EADS, 2707J—Sleeping rooms, nicely furnished; modern; reasonable. (c99)

FLAD, 3908—Cool room, private home, for gentleman. GRand 8493J.

FLAD, 3656—Sunny housekeeping; range, hot water. PRo. 4006. (83)

FLAD, 3869A—Single or double sleeping or housekeeping rooms; front and rear; gentlemen; reasonable.

GORNEAU, 4419—Really furnished front room; all conveniences; private family; (c92)

GANNETT, 4345—3 furnished rooms for housekeeping; 2 ladies. (c)

GIBSON, 4471A—Modern room for gentleman; garage near. GRand 7733.

GRAND, 3636 S.—Large room for couple or gentlemen; board optional

GRAND, 4424 S.—One large room for light housekeeping. Riverside 4535M.

GRAND, 3195 S.—First floor room, district; private home; meals if desired. COlfax 8759W.

GRAND, 3216—Furnished large room and kitchenette, bath, electric, gas and heat; couple.

HARTFORD, 3458A — Nicely furnished room, private family; 1 or 2 gentlemen; near car line.

HARTFORD, 3404—Nice room, 1 or 2. (c83)

HARTFORD, 3546A—Neatly furnished front room; car line; bus.

HENRIETTA, 3556—Very choice, completely furnished connecting housekeeping rooms; lovely yard; nice laundry; phone, water in room; heat in owner's home; $8 week to couple.

HENRIETTA, 3557—Nice room for 1 or 2 gentlemen; third house from Grand.

HIGHCROFT, 3844—2 rooms, furnished or unfurnished; reasonable.

HUMPHREY, 3866—Room for gentleman; board optional. PRospect 0958.

IOWA, 3606—Furnished rooms, kitchen and bedroom, very attractive, sleeping rooms; gentlemen; convenient & car lines. (c83)

ITASKA, 3326—2 unfurnished rooms and bath; hot water.

JEFFERSON, 2918 S.—South neatly furnished front rooms; light housekeeping; also sleeping room. (1)

JEFFERSON, 2217A S.—Nicely furnished front; $5 for 1; $7 for 2. Victor 4039. (c8)

JEFFERSON, 2211A S.—Sleeping room, with or without board.

JUNIATA, 3727—Bright room: 2 gentlemen; twin beds; reasonable. (c62)

JUNIATA, 3731—Room; instantaneous hot water; gentleman; garage. (c)

KOSCIUSKO, 4001—Living room, bedroom, kitchen; neatly furnished; $10. LAclede 7346.

LAFAYETTE, 3439—Large comfortable room, all conveniences suitable for 2, opposite park, references required. (c80)

LAFAYETTE, 3137—Housekeeping rooms, single, connecting, clean, homelike, free parking.

LAFAYETTE, 2853—New house, clean housekeeping rooms; reasonable; adults. (c)

LAFAYETTE, 3626—Apt. A; couple employed or gentleman; reasonable. (c)

LAFAYETTE, 3134—Front and connecting housekeeping, conveniences. (c)

LAFAYETTE, 1552A—2 housekeeping; 3 car lines; children welcome.

LAFAYETTE, 2838—2 connecting housekeeping rooms; also single; phone.

LAFAYETTE, 4041A — Nicely furnished room for gentleman; reasonable.

LONGFELLOW—Large furnished room; Phone Victor 0664W.

LOUISIANA, 1930—2 large rooms, furnished, complete for housekeeping. (c80)

MAGNOLIA, 2826—2 rooms, furnished or unfurnished, near school. (c)

MENARD, 2219—2 rooms and kitchen.

MIAMI, 3115A—Southern, 1 or 2; gentlemen, bath, separate entrance, private. (c8)

MINNESOTA, 3000—2 girls, or couple; kitchen privileges; adults.

MISSOURI, 1611—Room and board; good home and good car service.

NEBRASKA, 2125—Sleeping room; two gentlemen; board optional. Victor 2696. (c8)

NEBRASKA, 4405—2 furnished rooms. HUdson 2286W.

NEBRASKA, 2117—Front bedroom, owner's home; hot water heat; garage. (c8)

NOW in private home of adults, located near Wellston; home privileges; gentleman preferred. MUlberry 7126.

ROOM—For gentleman; business man desired; owner's bungalow. EVergreen 5650.

ROOM—For gentleman; private home; reasonable. Call EVergreen 4071. (c)

ST. LOUIS, 5115A—Nicely furnished room for gentleman, in private home; also garage if wanted. FOrest 4377J. (c)

ST. LOUIS, 4910—Sleeping room, for 2 or three, $3 person; hot water. (c)

TERRY, 5352—Room, twin beds, 1 or 2 gentlemen. (c)

THEODORE, 4947—2-room apartment, completely furnished, sunroom, private home; no other roomers; garage. COlfax 5460M. (c83d)

THEODOSIA, 5950—2 connecting light housekeeping rooms; large porch. (c)

THEODOSIA, 5357—2 large, connecting housekeeping; white sink; $7.50. (c)

THEODOSIA, 5336—2 rooms, light housekeeping; all conveniences; adults. (c)

THRUSH, 5511—Furnished 2 connecting housekeeping rooms. (c)

WAGONER PL., 1324—2 connecting front housekeeping; neatly furnished. (c)

South

ANN, 3320A—Attractive room; board; home privileges; private family; $7. (c)

ANN, 3746—Large front room, with kitchenette; also sleeping room. (c)

ARMSTRONG, 1305—2 connecting light housekeeping rooms; conveniences; running water. (c)

ARSENAL, 3516—Room, 2 gentlemen; twin beds; hot-water heat; 2 car lines; private family; no other roomers; first floor. Call after 5 p.m.

ARSENAL, 3535A—3 light housekeeping rooms; also 3-room.

ARSENAL, 3558A—Open room, opposite Grove Park. $5 per week. (c)

BARRETT, 2912—Sleeping rooms, gentlemen preferred; $2 and $3. COlfax 5276W.

BELLEFONTAINE, 1908—2 front rooms, gas, electric, bath; $12 month.

BENTON, 2304—Furnished front room; $3 week; washing included.

CARROLL, 4023—Nice sleeping room; private home; garage. COlfax 4941J. (c99)

CLARENCE, 4472—Newly furnished room, twin beds, private home; meals if desired; third gentlemen. COlfax 8756W.

DODIER, 2559 W.—3 nearly furnished rooms, housekeeping; bath, hot water heat, garage, laundry.

EAST GRAND, 1439—Hall room, all conveniences. Grand, Bellefontaine, Broadway cars. $3; gentlemen only.

EAST WARNE 2160—3 furnished front rooms; first floor; all conveniences. (c17)

ELEVENTH, 4042 N.—Clean light housekeeping rooms; reasonable. (c)

ELLIOTT, 2729—Front room, complete housekeeping; water; private; adults.

FARRAR, 1414—Two rooms, nicely furnished, $5. (c99)

FERRY, 1110 (4300 N.)—Housekeeping room; clean, quiet; reasonable; adults.

FIFTEENTH, 1530 N.—Clean; cheap; housekeeping; also sleeping room.

GRAND, 3912 N.—Rent or sell, 3 rooms; cheap; after Monday.

GRAND, 2907 N.—Clean; running water; $3.50. Lindell 1189W.

GRAND, 1510 N.—Fine furnished sleeping also housekeeping room and kitchenette.

GRAND, 1521 E.—Nearly furnished front room, all conveniences, garage. (c)

GREER, 3838—1 or 2 large housekeeping rooms; modern home; garage. (c)

GREER, 4415—2 large front rooms, southern exposure; gentlemen only; $3. (c)

HARPER, 3212—Housekeeping and sleeping room. COlfax 1988M.

HEBERT, 3518—Housekeeping rooms; garage; first-class; reasonable; also sleeping.

JOHN, 4326—2 clean connecting furnished housekeeping rooms; porch; private.

LABADIE, 3822A—Large front room; gentlemen or couple.

LABADIE, 4005—Sleeping, nearly furnished, $4 week.

LAMBDIN, 3013—Front room, $2.50 week; gas and coal; cottage.

LEXINGTON, 4223W—Cozy housekeeping rooms; private family; garage.

LINCOLN, 3937—Room, with garage; twin beds, $5. Jefferson 6506.

LINCOLN, 3950—Two connecting housekeeping rooms; private family.

LINTON, 4310—2 or 3 light housekeeping rooms.

MADISON, 2939—2 nicely furnished rooms, bath, steam heat; $6.

MADISON, 2941—Clean furnished housekeeping suite; private bath; garage. (c)

MAFFITT, 3956—Sleeping room, front, $4; gentleman, conveniences. NEws. 0618.

MAFFITT, 3957—3 nicely furnished; reasonable; garage. Lindell 2621W.

MAIDEN LANE, 1947—Light housekeeping; 3 rooms, toilet, bath, private entrance, second floor, couple preferred.

MAGAZINE, 3030—Large front sleeping room; conveniences; $2. Lindell 5698.

MONTGOMERY, 1504A — Housekeeping, neat, everything furnished; Lee, Natural Bridge cars.

NEWSTEAD, 2918 N.—One large housekeeping or sleeping room; private. COlfax 8348.

NEWSTEAD, 4120 N.—Second floor front room, kitchen privilege, $4.50.

NINETEENTH, 4517 N.—Near Grand; 2 rooms; elderly couple.

NINETEENTH, 905—Housekeeping and sleeping rooms, $3 up; children welcome.

NORTH MARKET, 2011—Large single; also room and kitchen, south exposure. (c)

NORTH PARK PL., 1406—Housekeeping rooms; nice, comfortable; near school.

PECK, 4150—Two nicely furnished housekeeping rooms. (7)

PENROSE, 4245A—Sleeping room in private home; gentlemen; reasonable. (c99)

PRAIRIE 1414 N.—2 furnished rooms; bath, light housekeeping, $6.

ROOM—Newly furnished; 39 Fallon Park district; private home; meals if desired. COlfax 8759W.

ST. LOUIS, 3805A—Neatly furnished; all conveniences; rates $4.50 to $5; gentlemen. (c)

ST. LOUIS, 2241—Single, connecting rooms, hot water, phone, reasonable. (c80)

ST. LOUIS, 3021—Light housekeeping rooms; $4 up. (c)

ST. LOUIS, 4231A—Two clean housekeeping furnished, very desirable. (c)

ST. LOUIS, 3804—Nicely furnished room; private family. (c)

ST. LOUIS, 3805—Room for couple or 2 ladies employed. (c)

ST. LOUIS, 2305—Room, neatly furnished; bath, phone; car at door. (c)

SULLIVAN, 2942A — Large unfurnished, kitchen privileges. COl. 8309W

SULLIVAN, 3826—Large front room, gentleman; private. COlfax 6428W. (c)

TWENTY-THIRD, 3513 N.—2 neatly furnished rooms and kitchen for light housekeeping; all complete; small family, $6.50.

UNIVERSITY, 3329—Two front connecting light housekeeping rooms, neatly furnished.

UNIVERSITY, 2205—Light housekeeping and furnished rooms, heat. (c)

UNIVERSITY 3207A—Attractive furnished room for gentleman; owner's home.

Northwest

ABNER PL., 3319—Couple; $50; living room, bath, laundry; hot-water heat; garage; $4; see.

ARLINGTON, 3009—2 furnished rooms.

ASHLAND, 5226—For middle-aged couple; references.

ASHLAND, 4752—2 unfurnished rooms for 2 employed. (c83)

CORA, 1922—1 large room; heat, phone, kitchen privileges; reasonable.

COTE BRILLIANTE, 5059—Room and kitchenette for light housekeeping with sink; private family; reasonable.

COTE BRILLIANTE, 5059—2 light housekeeping rooms; reasonable; adults. (c)

COTE BRILLIANTE, 5942—Large, front room, 2 gents or couple employed.

COUPLES 4107—Furnished front room, southern exposure, for 1 or 2, reasonable; also hall room; private residence; no other roomers.

EMMA, 4614A—Light housekeeping or sleeping rooms, $3 to $6. (c)

HELEN, 5357—2 or 3 rooms; furnished; bath; $6, $7.

LABADIE, 4809 — Cozy, homelike room; conveniences; shady yard; owner's home.

LABADIE, 5328—Room for housekeeping, convenient; reasonable; adults. (c)

LOTUS, 5112—2 front connecting; nicely furnished housekeeping; no other rooms; rs: $7.50. FOrest 0496W. (c)

LOTUS, 5144—Nice room, private family; board optional. FOrest 6852J. (c99)

LOTUS, 5144 — Nicely furnished room; private family; board optional.

LOTUS, 5144—Nice room, private family; board optional. FOrest 5552J. (c)

MARCUS, 2914 — Front housekeeping room; private family. (c)

NATURAL BRIDGE RD., 72xx—Attractive furnished room; moderate rate, garage; good reference; gentleman only. EVergreen 5495.

NATURAL BRIDGE, 4833A—Room with board, or without, cheap.

QUEENS, 5444—Lovely south room for business man in private home. (c)

ROOM—In private home of adults, located near Wellston; home privileges; gentleman preferred. MUlberry 7126.

ROOM—For gentleman; business man desired; owner's bungalow. EVergreen 5650.

ROOM—For gentleman; private home; reasonable. Call EVergreen 4071. (c)

ST. LOUIS, 5115A—Nicely furnished room for gentleman, in private home; also garage if wanted. FOrest 4377J. (c)

ST. LOUIS, 4910—Sleeping room, for 2 or three, $3 person; hot water. (c)

TERRY, 5352—Room, twin beds, 1 or 2 gentlemen. (c)

THEODORE, 4947—2-room apartment, completely furnished, sunroom, private home; no other roomers; garage. COlfax 5460M. (c83d)

THEODOSIA, 5950—2 connecting light housekeeping rooms; large porch. (c)

THEODOSIA, 5357—2 large, connecting housekeeping; white sink; $7.50. (c)

THEODOSIA, 5336—2 rooms, light housekeeping; all conveniences; adults. (c)

THRUSH, 5511—Furnished 2 connecting housekeeping rooms. (c)

WAGONER PL., 1324—2 connecting front housekeeping; neatly furnished. (c)

South

ANN, 3320A—Attractive room; board; home privileges; private family; $7. (c)

ANN, 3746—Large front room, with kitchenette; also sleeping room. (c)

ARMSTRONG, 1305—2 connecting light housekeeping rooms; conveniences; running water. (c)

ARSENAL, 3516—Room, 2 gentlemen; twin beds; hot-water heat; 2 car lines; private family; no other rooms; first floor. Call after 5 p.m.

ARSENAL, 3535A—3 light housekeeping rooms; also 3-room.

ARSENAL, 3558A—Open room, opposite Grove Park. $5 per week. (c)

ROOMS FOR RENT—South

ARSENAL, 3942—Well furnished room; twin beds, LAclede 1588.

ARSENAL, 3734—Room; private residence; opposite park; quiet. LAclede 4351. (c7)

BENTON PL., 34—Housekeeping or sleeping, $4, $5. Victor 4193W. tf

BENTON PL., 35—Beautiful housekeeping, $3; sleeping, $2. Victor 4539. (c90)

BLAINE, 4001—3 nicely furnished housekeeping rooms; reference; new apartment. GRand 6950J. (c95)

BOTANICAL, 3857—Connecting housekeeping rooms; complete with sink; best location.

BOTANICAL, 3869—Attractive housekeeping; suitable 3 or 4; completely furnished; gentlemen only.

BOTANICAL, 3618A—Lovely furnished private family.

BOTANICAL, 3624—Large front for $7; board optional.

BOTANICAL, 3626—Newly furnished 2-room efficiency; in-a-dor bed. (c80)

BROADWAY, 2856 S.—Furnished room for 1 or 2 gentlemen.

CALIFORNIA, 3418—Furnished room; $3.50 per week.

CALIFORNIA, 3728—Two nicely furnished basement rooms. LAclede 5244.

CAROLINE, 3357—Large room for housekeeping; hot water, $5 and up. (c7)

CASTLEMAN, 4102—Connecting rooms, sunny; housekeeping, adjoining bath, $7 weekly.

CASTLEMAN, 4256A—2 unfurnished front housekeeping rooms.

CASTLEMAN, 3627—Two large rooms, sink, reasonable. Park car. (c)

CASTLEMAN, 4056—Front connecting housekeeping, $6; garage 75c. (c)

CASTLEMAN, 4249—Front room, alcove; gentleman. GRand 0737R. (c)

CASTLEMAN, 3931—1 or 2 rooms; sleeping or housekeeping; conveniences. (c90)

CHEROKEE, 3501A—Neatly furnished room; good board, for 1 or 2.

CHIPPEWA, 2738¼—Front, attractive hall room. conveniences. LAclede 1849. (c99)

CLEVELAND, 2917A—Large, attractively furnished front room; private home; convenient; couple or 2; meals optional. GRand 3412J.

CLEVELAND, 3948A—Large, light, clean room for 1 or 2 gentlemen; breakfast optional. FR. 5914.

CLEVELAND, 4029—Large south room; reasonable; garage optional. PRospect 0036.

CLEVELAND, 4220A—Room, furnished; conveniences; private family. GRand 2421J. (c80)

CLEVELAND, 4117A—Pleasant furnished room, sink; conveniences. (c)

CLEVELAND, 3901 — Comfortable sleeping rooms for two; twin beds. (c)

CLEVELAND, 2917—Attractive front room, single or double; private.

DE TONTY, 3952A—Attractive front bedroom, nicely furnished; closet.

EADS, 5443—2 housekeeping; newly decorated; attractively furnished; bed and cold water; excellent heat; adults. GR. 6845.

EADS, 2820—2 connecting rooms; also large single, $6; sink, stove; child welcome; all conveniences.

EADS, 2803—Furnished room, connecting and single; corner house, steam heat.

EADS, 2855—Furnished rooms; gentlemen; hot-water heat; $2 week. (c)

EADS, 3011—Front room; southern exposure; conveniences and phone.

EADS, 2707J—Sleeping rooms, nicely furnished; modern; reasonable. (c99)

FLAD, 3908—Cool room, private home, for gentleman. GRand 8493J.

FLAD, 3656—Sunny housekeeping; range, hot water. PRo. 4006. (83)

FLAD, 3869A—Single or double sleeping or housekeeping rooms; front and rear; gentlemen; reasonable.

GORNEAU, 4419—Really furnished front room; all conveniences; private family; (c92)

GANNETT, 4345—3 furnished rooms for housekeeping; 2 ladies. (c)

GIBSON, 4471A—Modern room for gentleman; garage near. GRand 7733.

GRAND, 3636 S.—Large room for couple or gentlemen; board optional

GRAND, 4424 S.—One large room for light housekeeping. Riverside 4535M.

GRAND, 3195 S.—First floor room, district; private home; meals if desired. COlfax 8759W.

GRAND, 3216—Furnished large room and kitchenette, bath, electric, gas and heat; couple.

HARTFORD, 3458A — Nicely furnished room, private family; 1 or 2 gentlemen; near car line.

HARTFORD, 3404—Nice room, 1 or 2. (c83)

HARTFORD, 3546A—Neatly furnished front room; car line; bus.

HENRIETTA, 3556—Very choice, completely furnished connecting housekeeping rooms; lovely yard; nice laundry; phone, water in room; heat in owner's home; $8 week to couple.

HENRIETTA, 3557—Nice room for 1 or 2 gentlemen; third house from Grand.

HIGHCROFT, 3844—2 rooms, furnished or unfurnished; reasonable.

HUMPHREY, 3866—Room for gentleman; board optional. PRospect 0958.

IOWA, 3606—Furnished rooms, kitchen and bedroom, very attractive, sleeping rooms; gentlemen; convenient & car lines. (c83)

ITASKA, 3326—2 unfurnished rooms and bath; hot water.

JEFFERSON, 2918 S.—South neatly furnished front rooms; light housekeeping; also sleeping room. (1)

JEFFERSON, 2217A S.—Nicely furnished front; $5 for 1; $7 for 2. Victor 4039. (c8)

JEFFERSON, 2211A S.—Sleeping room, with or without board.

JUNIATA, 3727—Bright room: 2 gentlemen; twin beds; reasonable. (c62)

JUNIATA, 3731—Room; instantaneous hot water; gentleman; garage. (c)

KOSCIUSKO, 4001—Living room, bedroom, kitchen; neatly furnished; $10. LAclede 7346.

LAFAYETTE, 3439—Large comfortable room, all conveniences suitable for 2, opposite park, references required. (c80)

LAFAYETTE, 3137—Housekeeping rooms, single, connecting, clean, homelike, free parking.

LAFAYETTE, 2853—New house, clean housekeeping rooms; reasonable; adults. (c)

LAFAYETTE, 3626—Apt. A; couple employed or gentleman; reasonable. (c)

LAFAYETTE, 3134—Front and connecting housekeeping, conveniences. (c)

LAFAYETTE, 1552A—2 housekeeping; 3 car lines; children welcome.

LAFAYETTE, 2838—2 connecting housekeeping rooms; also single; phone.

LAFAYETTE, 4041A — Nicely furnished room for gentleman; reasonable.

LONGFELLOW—Large furnished room; Phone Victor 0664W.

LOUISIANA, 1930—2 large rooms, furnished, complete for housekeeping. (c80)

MAGNOLIA, 2826—2 rooms, furnished or unfurnished, near school. (c)

MENARD, 2219—2 rooms and kitchen.

MIAMI, 3115A—Southern, 1 or 2; gentlemen, bath, separate entrance, private. (c8)

MINNESOTA, 3000—2 girls, or couple; kitchen privileges; adults.

MISSOURI, 1611—Room and board; good home and good car service.

NEBRASKA, 2125—Sleeping room; two gentlemen; board optional. Victor 2696. (c8)

NEBRASKA, 4405—2 furnished rooms. HUdson 2286W.

NEBRASKA, 2117—Front bedroom, owner's home; hot water heat; garage. (c8)

NICE sleeping room, all conveniences; private home; phone. GRand 7081W. (c62)

OHIO, 3528A—Front room; board; 2 gentlemen; conveniences. Victor 3209W.

OHIO, 3258A—Neatly furnished hall room; newly decorated; $3. (c81)

OREGON, 3748—3 nice rooms and garage, also food for shop, $15. Apply F. Dankner & Co., 804 N. 4th st. CEn. 7612. (c62)

OREGON, 1912—Bright clean front, adjoining kitchenette; completely furnished; also single, sink, range; adults. (c100)

OREGON, 1827—Furnished front room and kitchenette; clean, cosy home for couple. (c)

OREGON, 1915—Large room; complete for housekeeping; steam heat, adults. $5.

OREGON, 2129—Private; light, cool front; conveniences; reasonable. Victor 4033M.

OREGON — Front room for 2 and 3 back rooms for light housekeeping.

PARK, 3320A—Large furnished room, $2.50; meals if desired, private.

PARK, 2552A—Neatly furnished front room; reasonable.

PARK, 2340—Nice, clean rooms, with kitchenette; also front sleeping. (c)

PENDLETON, 1736A—Beautiful front, 3 windows; private home; convenient. (c62)

PESTALOZZI, 3103A—Room, with or without board; for gentleman; in private family.

ROOMS—2, beautiful, large, furnished; 2 baths; private home; restricted neighborhood; teachers or gentlemen. Call GRand 3236J.

ROOM—Beautifully furnished, adjoining bath; private apartment; to other rooms; continuous hot water. LAclede 2933.

ROOM—Gentleman; private home; twin beds; 2 blocks Union; $15 per month. GRand 6046J.

ROOMS FOR RENT—West

ROOM—Front sleeping; in private family; 2 car lines. Victor 3151J. (c8)

ROOM—Apartment, near Grand; reasonable; gentlemen. GRand 6046J. (c)

RUSSELL, 3622 — Light housekeeping, modern conveniences, near school and park.

RUSSELL, 3858—Housekeeping; single; connecting; children welcome; reasonable; real home.

RUSSELL, 3807—Two connecting housekeeping rooms, 3d floor; running water; children welcome.

RUSSELL, 2757—2 furnished housekeeping rooms; running water. (c8)

RUSSELL, 2707—Large, front housekeeping; couple or two girls. (c7)

RUSSELL, 2634—2 connecting, nicely furnished; no other light housekeepers. (c7)

RUSSELL, 3850—2 connecting housekeeping; large or small front sleeping. (c8)

RUSSELL, 3854—Nice sleeping room, 2 or 3 gentlemen. GRand 4872J.

RUSSELL, 2816—One housekeeping; everything furnished; 1 or 2 employed. (c)

RUSSELL, 4242—Large, attractive sleeping room; reasonable.

RUSSELL, 4137 — Large front room in private residence; southern exposure.

RUSSELL, 3802—2-room housekeeping suite; also sleeping room.

RUSSELL, 1216—Furnished front room.

RUSSELL, 3652—Attractive; homelike; twin beds; kitchen privileges optional.

RUSSELL, 2819—3 newly furnished housekeeping rooms; very reasonable. (c)

RUSSELL, 2107A—Well furnished adjoining bath. Victor 2984R. (c)

RUSSELL, 3624A—Clean, light sleeping room; conveniences; best transportation.

RUSSELL, 3652—Room, water, convenient transportation; near Compton Heights Pk.

RUTGER, 940—2 rooms and connecting bath; $12.50 per month. (c65)

RUTGER, 913—Light housekeeping rooms, neatly furnished; also sleeping. (c)

SHAW, 3970 — Clean, cool; connecting; housekeeping, $8. Bus, cars, stores. (c62)

SHAW, 3914A—Large bedroom adjoining bath; kitchenette optional; adults.

SHAW, 3810—Neatly furnished rooms; conveniences; nice location. (c99)

SHENANDOAH, 3920 — 2 connecting housekeeping rooms, private family. LAclede 3467.

SHENANDOAH, 3123A—Large, well furnished room and kitchenette; reasonable; garage.

SHENANDOAH, 3632—Furnished housekeeping; reasonable; front sleeping room, $3.50.

SHENANDOAH, 3119—Large front, furnished for light housekeeping or sleeping; adults; private home.

SHENANDOAH, 3524—Large furnished south room; gentleman; garage; owner; bargain.

SHENANDOAH, 3837A—Front room, board optional; also large back room.

SHENANDOAH, 3507—South front room; with board for 2; twin beds; reasonable.

SHENANDOAH, 3822A—Nice, cool rooms, bath and furnace. $30. Hiland 8245.(c7)

SHENANDOAH, 3822—Single room, for lady. $3.50. PRospect 6096. (c)

SHENANDOAH, 2654—Room for light housekeeping; adults. (c)

SHENANDOAH, 3940A—2d floor front rooms; housekeeping; single room, $5.

SHENANDOAH, 3917—Nice, large sleeping room, for 1 or 2. (c)

SHENANDOAH, 4069A—Furnished front room; kitchenette; also hallroom;

SUNDAY, POST-DISPATCH.

ROOMS FOR RENT—West

WASHINGTON, 4312—Cool, clean, modern housekeeping room; low rent. (c)

WASHINGTON, 4715A—Furnished room, housekeeping or housekeeping; $4 or $5. (c)

WASHINGTON, 4314—Modern sleeping room for 1 or 2; private phone; cheap. (c)

WASHINGTON, 60xx—Sleeping room, adjoining bath; reasonable. CAb. 0884R. (c)

WASHINGTON, 6638—Nice front room, $5 week; gentleman. CAbany 0012. (c80)

WASHINGTON, 4452—Second floor front; twin beds; private bath. (c7)

WASHINGTON, 4910 — Large sleeping room for 2 gentlemen. (c)

WASHINGTON, 4266—Large south room, kitchenette; $5 and $7.50. (c8)

WASHINGTON, 4350—Front and south, continuous water, private home. (c)

WASHINGTON, 4532—Nice light room; well furnished; running water. (c6)

WASHINGTON, 4345 — Attractive front room, $6; also $4 room. DEL. 3909J. (c)

WASHINGTON, 4503—Apt. E; Gentleman; single or double; private bath. (c80)

WASHINGTON, 5026 — Single, adjoining bath, modern conveniences; $4. (c62)

WASHINGTON, 4519—2d front single, continuous hot water, owner's home. (c)

WASHINGTON, 4960—Desirable sleeping room, opposite bath; $5; also garage.

WASHINGTON, 5153 — Lovely 2d floor front; south exposure; garage. (c62)

WATERMAN, 5111—Beautiful large second floor front housekeeping room, newly furnished; every convenience. (c)

WATERMAN, 5158—Attractive suite or single room in private home, reference, call before noon or Monday. (c)

WATERMAN, 5220—Large south front room; owner's home; handsomely furnished. (c)

WATERMAN, 6000—Single or double; adjoining bath; bus. car; family of 2. CAbany 2949W. (c)

WATERMAN, 5.67—Single, south, gentleman, private. FOrest 4289M. (c8)

WATERMAN, 5052—Southern exposure; twin beds; owner's home. Forest 2446. (c)

WATERMAN, 5264A—Small front, private, gentleman; University car; $8. (c)

WATERMAN, 5244A—Large front room; apartment; heat; twin beds. (c)

WATERMAN, 5202A—Large room; twin beds; private. Forest 8809. (c62)

WATERMAN, 5267—Single south, gentleman; private. FOrest 4289M. (c8)

WESTMINSTER, 4224—4 beautiful housekeeping rooms, on 1st floor; also two parts small sleeping rooms; our whole house furnished.

WESTMINSTER PL., 4048—Lovely housekeeping room; first floor; front; water; $6; garage. (c)

WESTMINSTER, 3924—2 connecting light housekeeping rooms; running water; refined couple. (c)

WESTMINSTER PL., 4232—Light housekeeping, sleeping rooms; board optional. Jefferson 4995. (c8)

WESTMINSTER, 4131 — Housekeeping, $4.50 and $5.50 and $6.50; linens laundered. Lindell 3468. (c8)

WESTMINSTER, 4624—1 or 2 rooms, adjoining; pleasant, homelike; conveniences. (c67)

WESTMINSTER PL., 4200—3-room housekeeping suite; also sleeping room. (c7)

WESTMINSTER, 4533—Room with kitchenette; also sleeping; owner's home. (c8)

WESTMINSTER, 4152—2 large rooms, enamel sink, range; $8. (c7)

WESTMINSTER, 4215—Apartment 2, couple or girls.

WESTMINSTER, 4126—Room, kitchenette, sink, clean, quiet; $7, $8; couple. (c)

WESTMINSTER, 3730—Owner's home, permanent people desired. Lindell 3260J.

WESTMINSTER, 4536—Modern furnished double, meals optional; convenient. (c62)

WESTMINSTER, 3940—South room with porch, 2d floor, sleeping or housekeeping.

WESTMINSTER, 4030—Single connecting housekeeping, water, steam heat, $4, $5.

WESTMINSTER, 3942—2 or 3 housekeeping rooms; also sleeping. (c6)

WESTMINSTER, 4603—Single or double or light housekeeping; good location.

WESTMINSTER, 4523—Handsomely furnished room; bath; shower; garage.

WESTMINSTER, 4228—Front single room, continuous hot water; modern home.

WEST PINE, 4326—Attractive front housekeeping, fans, 3 baths, others $5 up; garage $1; extra beds.

WEST PINE, 3955—One or three connecting unfurnished; heat, gas, electric furnished.

WEST PINE, 3708—Very desirable rooms, running water; $3 week up. (c69)

WEST PINE, 4302—Second floor front, connecting basement room, $4.50.

WEST PINE, 4218—8 southern rooms, efficiency; attractively furnished. $7. (c)

WEST PINE, 4330 — Nicely furnished light housekeeping rooms, $5, $6.50. (c8)

WEST PINE, 4163—2 large housekeeping rooms, 2d floor. (c)

WEST PINE, 4389—Nice sleeping rooms; all conveniences; private home. (c8)

WEST PINE, 3847—Large 2d floor room, kitchenette, hot water. (c7)

WEST PINE, 4007—Room, kitchenette, range, water, phone; $6; garage. (c16)

WHITTIER, 1253 N.—Housekeeping rooms, $3 up; all conveniences. NEwstead 1193. (c69)

WICHITA, 4556—Sleeping, private; board and garage optional. GRand 1451W. (c62)

ROOMS FOR RENT—COLORED

LUCAS, 3316—Furnished front or back rooms, also hall room. (*)

WASHINGTON, 4535—Room, kitchen, partly furnished; electric furnished; working people. (*)

SUBURBAN BOARD

BOARD AND ROOM—Nicely furnished room; board optional; reference required. Hiland 4419.

CHILD Wtd.—To board, room; mother's care; private home. WAbash 1234J.

CHILDREN'S BOARD—Good home; mother's care; reasonable. Mulberry 0780.

CHILDREN board; any age; good home; reasonable. Mulberry 4620. (c)

CHILDREN board any age; good home; reasonable. Mulberry 4620. (c)

CHILDREN to board wanted; mother's care; private home. Ellis 7038W. (c8)

SOUTH, 7126 (Maplewood)—1 or 2 gentlemen; room, board; good home; car line, bus convenient. 2Terling 1771.

ROOMS IN SUBURBS

CHERRY, 3108 (Maplewood)—Furnished room, garage; small family; no other roomers. Hiland 3074.

COLLEGE, 1101 (East St. Louis)—Nice large sleeping room; modern; gentleman or couple employed; near high school, breakfast optional.

FLORA, 7355 (Maplewood)—Rooms, furnished, with modern conveniences; single or double, in private family.

LAVETA, 7324—2 furnished rooms and garage. Hiland 7315. (c80)

OAKWOOD, 4337 (Pine Lawn)—2 large rooms, near bus line.

ROOMS—Housekeeping; well furnished; also sleeping rooms. Hiland 8288. (c8)

ROOMS—3 unfurnished; heat, light, water furnished. Hiland 2222.

TWO nicely furnished and well located rooms; breakfast, garage optional. WEb. 1826. (c)

ROOMMATES WANTED

ONE or 2 ladies to share furnished apt.; Riverside 1748. 4515 S. Kingshighway.

ROOMMATE Wtd.—Young man, share room in apartment; twin beds; adjoining bath; meals if desired; reasonable. 5321 Delmar, second floor.

ROOMMATE—Man to share room, 2930A Sullivan; must be respectable. 1½ blocks east of Grand.

ROOMMATE Wtd.—Young lady, employed, to share apartment. 5625 Enright, apt. 2. CAbany 4978. (c)

ROOMMATE Wtd.—Young lady; share apartment. 5544 Pershing, apartment 203A. CAbany 6800.

ROOMMATE Wtd.—Young man share apartment, 3 men, University City. CAbany 5263W.

ROOMMATE Wtd.—To business girl share apartment, $20 per month. 5455 Delmar. FOrest 1079J.

ROOMMATE Wtd.—Lady, employed, share home couple, lady, near schools. EVergreen 0015. (c)

ROOMMATE Wtd.—Gentleman to share well-furnished apartment. Call Lindell 1071J. (c)

ROOMMATE Wtd.—Private home; for 2 employed; splendid meals. PArkview 4927. (c6)

ROOMMATE Wtd.—Refined business girl to share apartment. FRanklin 2828.

ROOMMATE Wtd.—To share apartment, 707 Westgate. CAbany 0063. (c2)

ROOMMATE Wtd.—Lady to share room and board with lady. MUlberry 3272. (c)

ROOMMATE Wtd.—Young student to share room with another. 3500 Victor. (c)

ROOMMATE Wtd.—1 or 2 girls to share apartment; West. DElmar 6000R. (c87)

ROOMMATE Wtd.—Board lady employed. 4074A S. Spring. PRospect 3207.

ROOMMATES Wtd.—Call Victor 2501M.

YOUNG BUSINESS WOMAN Wtd.—To share apartment. Cab. 6180, Apt. 12A.

Continued on Page 7 of This Section.

ST. LOUIS POST-DISPATCH

FINANCIAL SECTION

PART EIGHT. ST. LOUIS, SUNDAY MORNING, AUGUST 31, 1930. PAGES 1—4F

STOCKS HAVE BEST WEEK SINCE JULY; BONDS SOAR

Index Shows 90 Shares Gaining 3.7 Points While First Grade Obligations Reach Highest Level in Two Years.

BUSINESS NEWS MORE CHEERFUL

Industrial, Utility, Merchandising, Rail and Amusement Stocks Advance — Oils, Coppers and Motors Sluggish.

By the Associated Press.

NEW YORK, Aug. 30.—Equity values regained virtually all the ground lost in the "drouth scare" early in the month, and first-grade bonds reached the highest levels in two years, in a more cheerful week in the security markets.

Trading in stocks continued light, but the general price level, as measured by the price index of 90 shares, made the best headway of any week since July. Much of the advance appeared to be the result of short covering by traders who had felt that the autumn business recovery would fail to justify higher prices, but who were made nervous by the slight improvement indicated in business reports, and prompted to close out their contracts before the three-day Labor Day suspension of trading.

The price index of 90 stocks ended the five-day week at 169.7, a net gain of 3.7 points for the week, and within 1.2 points of the peak of the month reached on Aug. 11. It was nearly 12 points above the low point touched on Aug. 12. Trading showed little acceleration, exceeding 2,000,000 shares only on Wednesday.

Good Buying of Bonds.

Indications that seasonal upturn in open market credit rates would not scant prompted investors and institutions to place substantial sums in bonds and price dividend paying stocks, to better the return of their funds. Call money failed to get above 2 per cent, despite banking withdrawals to meet holiday currency requirements and month-end settlements. Time money and commercial paper showed an easier tone.

The weekly Federal Reserve statements showed a further decline of $26,000,000 in brokers' loans to another new low for the last three years. New York banks, however, increased their loans by $8,000,000 to replace withdrawals of interior banks and others, presumably for seasonal commercial requirements. The Federal Reserve System, however, was able to withdraw a little of its outstanding credit.

It is expected call money may firm-up somewhat next week, as banks call loans to meet interest and dividend checks appearing for collection. Credit has become so plentiful a little more demand for it would be regarded as a bullish sign, particularly should it come from industry.

The continued slow decline in brokers' loans in a period of slowly rising prices was interpreted bullishly in some circles, as indicating that stocks were being taken out of the market and put in investors' strong boxes more rapidly than they were being bought for marginal accounts. As a matter of fact, some of the investment advisory services advocated that their clients use a small portion of their funds for cautious investment in stocks.

The stock market was strengthened by more cheerful trade and industrial news. Steel production, freight-car loadings, building contracts, coal mining and electrical power production reports all showed slight to moderate gains. While current levels of activity are still discouragingly low, a change in trend was regarded as extremely reassuring, and as holding promise of further seasonal gains.

Even Rails Turn Upward.

Substantial advances by such shares as U. S. Steel, which reached the best levels since the June crash, were encouraging, for much of the speculation for the rise had been concentrated in second-rate or minor issues. A long list of industrials, utilities, merchandising and amusement shares made substantial gains. Even the rails, long sluggish, turned upward on covering and investment buying.

Oils and coppers were under pressure, several reaching new lows, as the price situation in both industries remained unsatisfactory. Motors also were sluggish.

SHARES SOLD NEW YORK, Aug. 30.—(five days) on the New York Stock Exchange amounted to 8,853,400 shares, compared with 8,831,640 last week. Total sales from Jan. 1 to date were 587,611,910 shares, compared with 720,898,170 last year and 526,926,300 two years ago.

WEEK'S NEW YORK STOCK MARKET

SPECIAL ASSOCIATED PRESS WIRE.

TABLE SYMBOLS Symbols: (a) Plus extras. (b) Including extras. (d) Partly stock. (f) Paid last year. (h) Paid so far this year. (j) Payable in stocks. +Increase. —Decrease. (r) Unchanged. (s) Odd lots. ††Ex-dividend during week. **Ex-rights during week.

COMPARATIVE STOCK MARKET AVERAGES.

	50 Industrials.	20 Railroads.	20 Utilities.	90 Total.
Friday	167.3	120.6	222.6	169.7
Week ago Friday	162.7	117.2	216.8	165.1
Month ago Friday	168.8	122.6	228.3	171.9
Year ago Friday	250.7	167.6	335.1	251.8
2 years ago Friday	177.7	124.5	158.2	165.7
3 years ago weekly ave.	135.2	122.6	119.1	130.5
High (1930)	202.4	141.6	281.3	205.8
Low (1930)	149.6	115.4	204.7	154.0
High (1929)	252.8	167.8	353.1	253.5
Low (1929)	141.3	117.7	156.6	140.3

(Copyright, 1930, Standard Statistics Co.).

Range for 1929-1930 High.	Low.	Stocks and Annual Dividends in Dollars	Sales in 100s.	High for Week	Low for Week	Close for Week	Ch'nge for Week.
97⅜	21¼	Abitibi P & P	75	23	21	21⅝	+ ⅜
88⅝	64⅞	Abiti P&P pf 6	1	74	74	74	— 1
159	42	Abraham & Str	1	48½	48½	48½	+ 1¾
117½	100½	Abr & Str pf 7	x200	110½	109½	110½	+ 2½
37⅞	20⅞	Adams Exp 1.60	89	27⅝	25⅝	27⅜	+ 1½
99	79	Ad Exp pf 5	x30	92	91	92	+ 1
35⅞	19	Adams Millis 2	1	27	27	27	— ¼
34⅞	29⅝	Addressog 1½	1	31¼	31¼	31¼	— ⅝
104⅝	7	Advance Rume	6	11¼	10	10	— ⅛
119	15	Advan Rum pf	5	23	21⅝	21⅝	— 1⅝
4⅞	⅜	Ahumada L	5	⅝	⅝	⅝	.....
273⅜	77	Air Reduc 3	311	126¼	120	126¼	+ 7⅛
48⅞	16	Air Way E Ap 2½	41	18⅜	16¼	18⅛	+ 1
10¾	1	Ajax Rub	13	1⅛	1	1	— ⅛
10¼	4¼	Alaska Jun	21	5½	5	5½	+ ⅜
25	5	APW Pap	12	10¾	9⅜	10¾	— ¼
57	17	Alleghany	296	23	20⅛	22⅞	+ 2⅝
98½	80⅛	Alleg pf $30ww5½	3	95	94	94	— 1
254½	140	Al Chem & D 6	101	271⅝	268½	271½	+ 9
126½	118½	Al Ch & Dy pf 7	1	125	125	125	— 1
75½	39⅛	Allis Ch Mfg 3	108	56	53⅜	55½	+ 1½
42¾	23	Alpha P Cem 2	1	24½	24½	24½	.....
42⅝	17½	Amerada 2	22	24⅜	23½	24	— ⅛
23⅝	4	Am Agri Chem	5	5	5	5¼	— ⅛
28⅞	15	Am Ag Chem pf	15	24⅞	23¾	23¾	— ¼
68⅜	18	Am Banke Note 2	5	83½	83	83½	+ ⅛
66⅜	57	Am Bank N pf 3	x190	65½	62½	65½	+ 3⅜
76½	27	Am Bosch May	11	36¼	36¼	36¼	— ⅜
62	40½	Am Bra Shoe 2.40	3	44½	43½	44½	+ 1½
34⅜	4⅛	Am Brown B El	32	18⅜	17	17⅝	— ½
184	86	Am Can 4	1613	132⅞	126¾	132½	+ 3½
148	133⅛	Am Can pf 7	1	148	148	148	+ 1½
106½	42⅛	Am Car & Fdy 6	24	43½	43¼	48½	+ ⅛
150	95	Am Car & F pf 7	1	96½	96½	96½	+ ½
69⅜	39	Am Chain 3	4	54	51	54	+ 3⅝
101	70⅛	Am Chain pf 7	3	97	96	97	+ 1¼
81⅝	25	Am Chicle 3B	13	43⅛	43⅛	43½	.....
55	9¼	Am Cohl Al	82	14½	11½	14½	+ 3
42⅜	15	Am Encaus Til 1	2	17⅝	17⅛	17⅝	+ 1⅜
98½	23	Amer Europ	29	37½	34½	37⅝	+ 3¼
199¾	50	Am & For Pow	1875	77½	71½	75⅝	+ 4¼
106	94	Am & For P 6pc pf	x150	99	98½	99	.....
118⅜	101½	Am&FP 7 pc pf	100	109½	108	109⅛	+ ⅛
102	86½	Am&FD 2d 7 pc pf	7	96	95⅞	96	+ ⅛
42	13½	Am Hawai SS 10 B	11	15	13½	13½	— 1½
10	2½	Am Hide & Lea	1	3½	2½	2½	— 1
52¼	17⅛	Am Hi & L pf	6	17⅛	17¼	17¼	— 1⅜
88⅜	40	Am Home Pro 4.20	18	62⅜	61	61¾	+ ⅛
53½	29	Am Ice 3	11	32½	32	32½	+ ⅛
98⅜	28⅜	Am Internat 2	238	37	33½	37	+ 3½
8⅜	1⅜	Am-La Fra & F	2	1½	1½	1½	.....
156	39	Am Loco 4	3	42½	41¾	42¼	— ¼
170	90	Am Loco pf 5	1	91½	91½	91½	+ ½
44⅜	35½	Am Mach & F n	122	44⅜	43	44½	+ ½
14½	6	Am Mach & Met	28	9¾	6½	9⅝	+ 3⅝
51⅝	28⅜	Am Metal 1.50	21	30	30	30	.....
98½	58	Am Nat Gas pf 7	1	70	70	70	+ 1
175⅜	64¼	Am Pow & L 1A	49	85⅝	82¾	85⅜	+ 2¾
106½	92¼	Am P&L 6 pc pf 6	7	103⅞	102½	103⅝	+ 1⅜
85	70	AmP&L pf 'A' 3½	7	82⅝	82¼	82⅝	.....
88⅜	72	AmP&L pf 'A' stp 5	1	86¼	85⅞	86¼	+ ⅜
155⅞	23⅜	Am Rad St San1½	315	27⅞	27¼	27¼	— 1¼
64½	12½	Am Repub	2	18	17	18	— 1
144⅝	48	Am Roll Mill 2A	143	57	52⅞	53	— 2¼
74⅜	44	Am Safety Raz 5	12	64⅛	62⅝	63½	+ 2⅛
41⅞	7½	Am Seating	1	8½	8½	8½	— ⅛
7	⅜	Am Ship & Com	8	2	1⅞	1⅞	— ¼
54	46⅛	Am Shipbuild 5	x60	49¾	49⅝	49⅝	.....
130¾	52	Am Smelt & R 4	93	69⅝	66	69⅜	+ 3⅛
141	122½	Am Smelt pf 7	4	139½	138½	138½	+ ⅛
103⅜	101	Am Smelt 2d pf	1	101½	101	101	.....
49	38	Am Snuff 3	6	41	40⅜	41⅞	— ⅜
25	6⅝	Am Solv & Ch	25	8½	7½	7½	— ⅜
33½	12⅜	Am Sol & C pf 3	3	20	18⅝	20	+ 2
79⅞	35⅞	Am Steel Fdrs 3	9	39	37⅞	38	— ½
116	104	Am Steel F pf 7	x20	113½	112½	113½	+ 1½
85	40	Am Stores 2	2	44	44	44	+ 1½
94¾	47	Am Sugar Ref 5	6	53½	53	53½	.....
111	99	Am Sugar pf 7	1	103¾	103¾	103¾	.....
60	9¾	Am Sumat Tob	8	12⅝	11	12⅝	+ ⅜
32⅞	16	Am Tel & Cable 5	x100	21	20	20	+ 2
310½	192¼	Am Tel & Tel 9	599	215⅞	210¼	215⅞	+ 4
264¼	160	Am Tob 12b	11	250⅛	248	249	— ⅛
126	117	Am Tob new wi	26	125¼	124	124⅝	— ⅛
125	114⅜	Am Tob pf 6	11	125	124⅜	124⅜	— ⅛
10¼	2⅝	Am T B new wi	139	129⅜	126⅛	128⅝	— ⅜
269½	160	Am Tob B 12b	79	259½	253	254	— 3⅝
181	115	Am Type Fdrs 8	1	130	130	130	+ 5
114¾	103	Am Type F pf 7	x20	110½	110½	110½	.....
199	50	Am Wat Wks 1A	156	92⅞	88	91¼	+ 1½
106½	97	A W W 1st pf 6	3	105	104⅝	104⅝	+ ⅛
27⅞	5⅞	Am Woolen	15	12⅛	11⅜	12⅛	+ 1⅛
58⅝	15½	Am Wool pf	27	30⅜	27	30⅜	+ 3¼
48	28	Am Wtg P pf 4	1	38½	38½	38½	+ 1
140	44⅛	Anaconda 3½	458	45⅝	44¾	45½	.....
87⅜	26½	Anacon W&C 1½	2	27½	27½	27½	— 1½
80	25	Anchor Cap 2.40	14	42⅜	40¾	42⅝	+ 1⅞
68⅜	18	Andes Cop 1½	11	20¾	19¾	20	.....
49½	18½	Archer-Dan M 2	27	21⅜	20¾	21⅜	+ 1⅛
95	73½	Armour Del pf 7	3	75⅝	74½	74½	+ 1½
18⅜	4⅜	Arm of Ill "A"	27	5⅜	5	5⅛	+ ⅛
10¼	2⅝	Arm of Ill "B"	74	3¼	2⅞	2⅞	— ⅛
86	25	Arm of Ill pf 7	5	58	57	58	+ 1
40⅞	5	Arnold Const	4	7	6	7	+ 1⅛
30	10	Artloom 1	2	11½	11	11	.....
30⅞	16	Art Metal Con 2	1	24	24	24	.....
58⅝	31½	Asso App Ind 4	1	35	35	35	+ 1
70⅝	25	Asso Dry Gds 2½	42	35	33½	34⅞	+ 1⅝
101	85	As Dry G 1st pf 6	1	92	92	92	+ 1
51	32½	Assoc Oil 2	x50	41	40	40	— 2
298⅝	194	Atch T & S F 10	65	220⅝	212⅝	219½	+ 5¾
107	99	Atchison pf 5	10	106¼	106	106	— ⅛
209½	144	Atl Cst Line 10b	5	147⅜	144	144	— 2
86⅞	32½	Atl G & W I 2	7	54	54	54	+ 2¼
65¼	15	Atl G & W I pf 5	1	54⅝	54⅝	54⅝	+ ⅜
77⅞	30	Atlantic Ref 2b	181	34⅝	33½	34⅜	— ⅜
140	67	Atlas Pow 4	16	72⅜	70	71	+ 1½
106½	90	Atlas Pow pf 6	x90	102½	101	101	— 1⅝
37	21½	Atlas Stores 1a	13	30¼	29½	30	.....
514	91	Auburn Auto 4a	73	114	107½	111	+ 1
11⅜	3¼	Aust Nich	2	3½	3½	3½	— ½
35½	2	Autosales	15	3¾	2¾	3⅜	+ 1
45⅞	6	Autosales pf	3	10	6¼	10	+ 3⅜
81⅜	34	Auto St Raz A 3	151	74⅜	70⅜	71½	— ⅛
22	4¼	Aviation Corp	304	6⅝	5½	6⅜	+ ⅜
66⅜	15	Baldwin Loc 1¾	922	32¼	29	31½	+ 2½
145	96	Balt & Ohio 7	130	102	97	101⅜	+ 5
84⅝	75	Balt & O pf 4	1	82¼	82½	82½	.....
110½	93½	Bamberger pf 6½	x90	106⅝	105⅜	106⅞	— ⅛
90⅜	55	Bang & Ar fl ½	35	77¼	74¼	76⅞	+ 3⅜
116¼	102¼	Bang & Ar pf 7	x20	118	112½	113	+ ⅛
33⅜	12½	Barker Bros 2	x40	12½	12½	12½	.....
29¼	2½	Barnet Leath	1	2⅝	2⅝	2⅝	— ⅛
49½	20	Barnsdall A 2	109	22⅝	21⅜	22⅛	.....
106⅜	95	Bayuk 1st pf 7	x90	99	97	99	+ 1
131	67½	Beatrice Cr 4	62	87⅞	77½	87¾	+ 8¾
101	45	Beech-Nut P 3	3	58	56⅝	58	+ 2
17⅜	3¼	Belding Hem	11	4	3⅝	4	— ⅛
87⅜	75	B N Ry pt pf 5.49	1	80⅝	80⅝	80⅝	+ 1
104⅜	25	Bendix Aviat 2	270	32⅛	30⅜	32	+ 1
122½	25	††Best & Co 2	74	49¼	45½	49½	+ 2⅝
104⅜	75	Bethlehem St 6	224	83⅛	80⅜	83¾	+ 2¼
134	116⅝	Beth St 7pct pf 7	5	127⅜	126	126	— ⅛
41½	31	Blaw Knox 1½	2	34½	33½	34½	+ 2
111½	99	Bloomingd pf 7	x20	99	99	99	+ 1
118	70½	Blumenthal pf 7	x10	83	83	83	+ 3
136⅜	24	Bohn Alum 3	79	29½	24	25½	— 4⅝
89½	70	Bon Ami 5B	1	70½	70½	70½	.....
11⅝	2	Booth Fish	1	3	3	3	+ ⅝
72	38	Elting Sch pf	1	38	38	38	.....
194	50	Elec Auto L 6	265	69¾	62½	64½	— 3½
115	102¾	Elec Auto L pf 7	x20	109¼	109¼	109¼	+ ¼
18⅝	3¾	Elec Boat	8	4¾	4⅛	4¾	+ ⅛
103	29⅛	El Pow & Lgt 1	946	73	67	72⅝	+ 3⅝
115	98	El P & L P pf 7	4	110	109½	109⅝	— ⅜
107	91	El P & L pf 6	18	99¾	98¾	99½	+ ½
104½	61⅛	Elec Stor B 5	9	67½	64½	67½	+ 3½
83⅜	44	Endicott John 5	2	50	49	49	— 1
124½	108¼	End John pf 7	2	112	112	112	— 1
79⅝	31	Eng Pub Ser 2.40	1	50	50	50	+ ¼
50¾	31¼	Equit Off Bldg 3	2	45⅞	45¾	45¾	— ⅜
93½	35⅛	Erie R R	76	40⅞	37⅝	40⅞	+ 3⅞
67⅜	52½	Erie 1st pf 4	1	57	57	57	+ 1
54	9½	Eureka Vac Cl	3	11	10⅛	11	+ 1
76¾	6½	Evans Auto L	5	8¼	8	8¼	— ⅛
39¾	9	Fairbanks pf	x60	12⅝	12¼	12½	— 1
64⅞	29⅜	Fairbanks Mor 3	3	38	36½	38	.....
111½	101½	Fairbanks M pf 7	x20	110	109	110	+ 1
22⅜	5	Federal Hot .80	10	8¼	8	8¼	+ ⅛
56⅛	28	Federal W S 2.40K	22	34⅞	33⅝	34⅞	+ 1½
38	25¼	Federated D St	2	28	28	28	+ 2⅞
.23	47½	Fid P Fire I 2.60	3	68	67	68	+ 2
.07	84	Filenes pf 6½	x10	98¾	98¾	98¾	+ ¾
37	19⅝	Firest T & R 1.60	6	21¾	21	21	— ⅛
85⅝	68⅞	Firest T & R pf 6	14	73½	71¼	72	— ⅝
90	44½	First Nat St 2½	31	57½	55	57⅝	+ 1½
109¾	73	Fisk Rubber	53	1⅞	1⅝	1⅞	.....
72½	6½	Fisk R 1st pf	x330	6	5⅞	5⅞	— ⅛
84	6⅛	Fisk R 1st pf cvt	x30	8¾	6⅝	8⅝	+ 1⅜
54	38	Florsheim Sh A 3	9	43	42½	43	+ 1
102¼	90⅛	Florsh Sh pf 6	1	100¾	100¾	100¾	+ 1¼
82⅜	22	Folansbee 2	2	23	23	23	+ ⅜
104½	33	Foster Wheel 2	437	93⅜	89½	92½	+ 3½
69⅝	10	Foundation	2	10	10	10	.....
50	23⅛	Fourth N Inv	14	34	31½	33¾	+ 1⅝
105⅝	15¼	Fox Film "A" 4	1094	49⅞	43⅝	49⅝	+ 5⅜
55½	23⅜	Freeport Tex 5B	50	44¼	42⅜	44¼	+ 1⅞
107½	80	Fuller pr pf 7.94B	x10	90	90	90	— ⅛
25	2	Gardner Mot	5	2½	2	2	.....
16½	7	Gen Am Invest	43	8⅝	7⅞	8⅝	+ 1⅛
123½	73	Gen Am Tank 4A	37	87½	85	87½	+ 2¼
44¼	25⅝	Gen Asphalt 4	1	35	35	35	+ ¼
140	100	Gen Bak pf 8	x240	111	100	111	+ 1
69⅜	14¼	Gen Bronze	68	21½	19	21	+ ½
61	13½	Gen Cable	2	15	14⅞	15	— ⅜
2	1	Gen Cable A	1	39	39	39	— 1
109	79	Gen Cable pf 7	x60	82	82	82	+ 1⅜
74	40⅜	Gen Cigar 4	6	44¼	43½	44¼	— ⅛
95⅜	53¼	Gen Elec 1.60	2267	74⅝	69¾	73⅝	+ 2¾
130	60	Gen Elec spl .60	12	12	11⅞	12	+ ⅛
77⅛	35	Gen Foods 3	559	57⅜	55½	57⅝	+ 2¾
18⅜	8	††Gen C & EI A 1.20k	60	9¾	7¾	9¾	+ 1½
116⅛	76	Gen G&E cv pf 6	2	78¾	77¾	78¾	.....
116⅛	99	Gen G&E $7 pf a 7	x10	104	104	104	— ¾
44⅜	24½	Gen Ital Ed 2.62h	1	35

WEEK'S TRADING IN LOCAL STOCKS UNUSUALLY LIGHT

Transfers More Than 1000 Shares Under Previous Week — First National Bank Touches New Low.

Trading in local securities on the St. Louis Stock Exchange was extremely light last week, transfers totaling 3300 shares, compared with 4704 the previous week.

There were sales of 1000 shares of Fulton Iron, which ranged between 1½ and 2½, closing at 1½, down ½. Nine hundred shares were sold in one day, at 1½.

Ely & Walker closed at 25, unchanged for the week. International Shoe closed up ⅝ after ranging between 53½ and 54¼. Brown Shoe ended the week unchanged. Wagner Electric showed an advance of 1½.

First National Bank sold between 74 and 75½ and reached a new low for the year. It closed the week off 1 point from the previous week. Mercantile-Commerce gained 1½ for the week.

COTTON TRADE HAS REPORTS OF CROP HOLDING IN SOUTH

By the Associated Press.

NEW YORK, Aug. 29.—Rallies of from 80 to 90 points from the low prices reached on the recent decline were followed by rather narrow and irregular fluctuations in the cotton market toward the end of the week. The action of prices was regarded by local brokers as indicating that the more urgent covering of speculative short accounts had been completed on the advance from 10.89c to 11.75c for the new December contract and trading later was restricted by uncertainty as to possible weather developments.

The advance was attributed partly to a firm technical position following the recent extended decline, but it was promoted, no doubt, by the failure of hedging to develop in proportion to the supposed increase in ginnings and reports of a strong holding movement in the South. It was supposed that the action of the Federal Farm Board and the co-operatives in raising their advances on cotton from 75 to 90 per cent of the value of cotton placed in the seasonal pool and to 80 per cent in the case of cotton placed in the optional pool, had encouraged firmer holding by individuals or interests outside of the co-operative membership.

At any rate, the volume of hedge selling was relatively light and selling of this sort has been relied upon to a considerable extent for a supply of contracts. Uncertainty as to the showing of the next Government crop report which is scheduled for publication on Sept. 8, promoted the disposition to even-up contracts, but the force of the private end-August reports to make their appearance have had little apparent effect on the market.

Two of these reports had been published up to the close of the week. One of them made the condition 55.5 and the indicated yield 14,128,000, while another placed the condition at 56.2 and the indicated yield at 13,940,000 bales. These indicated yield figures compare with the Government's report as of Aug. 1, of 14,262,000 bales.

Reports from the cotton goods markets have indicated that recent declines brought in an increased business, but at unsatisfactory prices, and that the prospects are for increased domestic mill curtailment next month. It is estimated in some quarters here that about a third of the current receipts is being delivered to the co-operative marketing associations, while another third is being held by individuals, and the remaining third is being sold in the Southern markets.

FOREIGN EXCHANGE

NEW YORK, Aug. 30.—Foreign exchange quotations were as follows:
ENGLAND—Sterling, demand $4.86⅝, cables $4.86⅞; 60-day bills on banks, $4.845.
(Quotations in cents. D demand, C cables.)
FRANCE—Franc, D 3.93 5-16, C 3.93 7-16.
ITALY—Lira, D 5.23¼, C 5.23⅜.
BELGIUM—Belga, D 13.89.
GERMANY—Mark, D 23.86½.
HOLLAND—Florin, D 40.25.
NORWAY—Krone, D 26.79¾.
SWEDEN—Krone, D 26.88¾.
DENMARK—Krone, D 26.86.
SWITZERLAND—Franc, D 19.44¼.
SPAIN—Peseta, D 10.67.
GREECE—Drachma, D 1.22½.
POLAND—Zloty, D 11.20.
CZECHO-SLOVAKIA—Crown, D 2.96⅝.
JUGO-SLAVIA—Crown, D 1.77½.
AUSTRIA—Crown, D 14.13⅝.
RUMANIA—Leu, D .350.
ARGENTINA—Peso, D 35.75.
BRAZIL—Milreis, D 9.43.
TOKIO—Yen, D 49.43.
SHANGHAI—Yen, D 30.50.
MONTREAL—Dollar, D 100.10 15-16.

Notice of Sale

$175,000
(Of $750,000.00 authorized)

City of University City, Mo. Public Improvement Bonds

Sealed proposals for the purchase of the above bonds at not less than par and accrued interest will be received by the Board of Aldermen at the City Hall, University City, St. Louis County, Mo., until 8 O'CLOCK P. M. ON WEDNESDAY, THE 10TH DAY OF SEPTEMBER, 1930.

Said bonds are dated September 1st, 1930, and will mature on September 1st in each of the years as follows:

$17,000	September 1st, 1944
19,000	September 1st, 1945
21,000	September 1st, 1946
22,000	September 1st, 1947
21,000	September 1st, 1948
20,000	September 1st, 1950

Bids are invited on said bonds bearing 4½ % per annum, payable semi-annually, Principal and interest payable at St. Louis Union Trust Co., St. Louis, Mo. Certified or cashier's check for $5000 to accompany each bid. All bids must be on forms furnished by the undersigned from whom further particulars may be obtained.

The City will furnish the approving opinion of Benjamin R. Charles, Esq., St. Louis, and will furnish the printed bonds and pay State Auditor's registration fees. Delivery will be made at the City Hall in University City as soon after sale as bonds can be prepared.

The right to reject any and all bids is reserved.

E. L. BRUNS,
City Clerk, University City, Mo.

6% On Full Paid Building & Loan Certificates.
AMOUNTS $50 TO $5000
Money drawn 6% from day received. Dividends mailed March and Sept. First
NO ENTRANCE FEE
NO WITHDRAWAL FEE
We have always cashed our certificates on demand.
UNDER STATE SUPERVISION
Business by Mail. Send Check Today.
For Further Information Mail Coupon
NAME .....
ADDRESS .....
UNION SAVINGS & LOAN ASSN.
(Formerly Johnson County)
1000 Locust St. Louis, Mo.
Established 1885

ST. LOUIS MARKET

ST. LOUIS STOCK EXCHANGE, Aug. 30.—Total transactions of stock on the local board this week amounted to 3300 shares, compared with 4704 a week ago. Total bond sales were $7000, compared with $16,000 last week.

Following is a complete list of securities traded in on the Exchange during the past week, with dividend rates, sales, highest, lowest, closing prices and net changes.

1929-1930 High.	Low.	Stocks and Annual Dividends in Dollars	Sales	High.	Low.	Close.	Net Ch'ges.	Close Bid.	Close Asked
105	95⅝	A. S. Aloe pfd 7	3	96	96	96		95⅝	96¾
52	37½	Brown Shoe 3	125	39	38¾	38¾	.....	38	39
22½	10½	Burkart pfd. 2.20	50	12	12	12	.....	11	12
63	24	Como Mills 2	48	25	25	25	-1	23	25
50	27½	Dr. Pepper Co. 1	50	41	41	41	.....	41	43
35	25	Ely & Walker 2	300	26	25	25	.....	25½	26
83	78	Ely & Walker 2d pfd 6	1	80	80	80	.....	.....	83
109	100	Ely & Walker 1st pfd 7	20	104	103	103	.....	103	.....
105	74	First National Bk. 3	148	75½	74	74	-1	74	75½
7½	1¼	Fulton Iron	1000	2½	2½	2½	— ½	1½	2
300	215	Franklin-American 1st, 12	1	220	220	220	.....	220	235
24	1⅝	Hamilton-Brown	50	1⅝	1⅝	1⅝	.....	1⅝	2
79	53¼	International Shoe 3	332	54¼	53½	54¼	+ ⅝	54	54½
110½	101	Int Shoe pfd 6	35	107	107	107	.....	107	108
57⅜	30	Landis Machine 3	50	36	36	36	.....	34	36
370	245	Mercan Commerce 15	86	249½	248	249½	+1½	248	250
76	38	McQuay Norris 2	165	43	43	43	— ⅝	42⅝	43½
86	55	Moloney El A 4	100	57⅝	57⅜	57⅝	— ⅛	56	58
35½	22	No Port Cement 2	40	29½	29½	29½	.....	29	29½
102	99	Nat Bear Met pfd 7	20	99½	99½	99½	.....	99½	100
34½	18½	Nat Candy 2	65	23	22	23	— ½	22⅝	23½
109	100	Nat Candy 1st pfd 7	5	109	109	109	.....	107½	.....
24	13	Rice Stix 1.50	180	13	13	13	.....	13	13¼
100	84	Rice Stix 2d pfd 7	25	85	85	85	.....	.....	86
42¼	17	Scullin Steel pref 3	10	17	17	17	— ¼	17¼	18
123	113	S W Bell pfd 7	69	122⅝	121¼	121¼	—1¼	121¼	122
50½	19½	Wagner Elec 2b	150	23½	23	23½	+1½	23	23⅝
100	84	Wagner Elec 7a	35	97¾	97	97¾	+1¾	97	100
101⅝	95	St. L. Car 6s	xx2	97	96	97	+1	96	.....
75	67	United Railways 4s	xx1	67	67	67	— ¼	67	67¼

†Dividend rates as given in the table are in the annual cash payments based on the latest quarterly or half-year declarations, or in case of newly listed securities, the dividend intention announced at the time of original sale and listing. Unless otherwise noted, extra or special dividends are not included.
xx (000) omitted in Bond Sales.
(b) Includes extras.

LIVESTOCK ELSEWHERE

CHICAGO, Aug. 30 (U. S. Department Agriculture).—Cattle—Receipts, 800; compared a week ago, strictly grain-fed steers and yearlings, 50@75c higher; weighty offerings up most; lower grades, after losing early advance, closed 25c or more lower; weighty steers reached $12.35; finished yearlings also at that price; supply long-fed heavies and light-fed yearlings scarce; stockers and feeders 50c higher; fat she stock unevenly 25@75c lower; instances, $1 off; cutters, 25@50c down; bulls, 25c lower, and vealers and heavy calves $1.50@2 lower, respectively; about 2000 Western grass steers here this week; bulk of better grades, $6.50@7.75, with selected offerings on country account, $7.75@9; heavy feeders up to $8.00.

Sheep—Receipts, 1000, including 300 direct; today's market nominal to 25c lower; the week 201 doubles from feeding stations, 21,400 direct; compared week ago, fat lambs $1@1.50 lower; better grades most; sheep and feeding lambs about 25c lower; trade declined continuously throughout week until extreme close; early lamb openers largely at $10 and $10.10 for fillers; best lots $8.75@9; closing bulk native lambs $8.50@9, few $9.25; week's top $10.35; bucks, $7.50@8; throwouts, $6@6.50; fat ewes, $3@4. Range feeding lambs, $7@7.75; best early in week $8.

Hogs—Receipts, 5500, including 5000 direct; uneven; 10c to 25c lower than yesterday's high time, or about steady with the close; top, $11.25. Compared with week ago: Butchers, mostly steady; packing sows and pigs, 15@25c lower; shippers 10@25c lower; estimated holdovers, 1000; light lights, good and choice, 140@160 lbs., $10.15@11.10; light weights, 160@200 lbs., $10.70@11.25; medium weights, 200@250 lbs., $10.90@11.25; heavy weights, 250@350 lbs., $10@11; packing sows, medium and good, 275@500 lbs., $8@9.10; slaughter pigs, good and choice, 100@130 lbs., $8.25@10.

KANSAS CITY, Mo., Aug. 30.—(United States Department of Agriculture)—Hogs—Receipts, 200, including 70 direct; receipts expensly from direct; no carlots sold; offered: a few sales 180-240 pounds driven in to packers, $10.50@10.65, nominal; steady with Friday's average; nothing doing sows up to $8.75.

Cattle—Receipts, 200; calves, 400. For the week: Native fed Western grassers around 25c higher; other Western slaughter steers and grass lots mostly steady. The week's early advance of 25@50c grassers. A liberal run of grass cattle on late days. Cows steady to 25c lower; full declines on fat cows. Bulls weak to 25c lower; vealers $1@2 lower; stockers and feeders lost most of the week's early advance. Week's top yearling steers, $12; matured steers, $11.65.

Sheep—None. For the week: Slaughter lambs fully $1.50 lower; sheep steady. Feeding lambs 25@50c lower. Early top ranges lambs, $9.75. Closing bulk, $8.25@8.60; week's top native, $9.35; better grades late, $7.75@8; best ewes offered at $4; most fat offerings, $3.50@4. Closing sales feeding lambs, $6@6.50.

ST. JOSEPH, Mo., Aug. 30.—(U. S. Department of Agriculture.)—Hogs—Receipts, 1000; steady to 5c higher; top, $10.65; 160-250 lbs. $10.40@10.55; 250-300 lbs. $10@10.50; sows steady to strong, $8@9.

Cattle—Receipts, 200; calves, none; better grade fed steers and yearlings 50c to $1 higher for week; common to medium Western grades closed with early advance lost; butcher cattle and bulls 25@50c lower; vealers 50c lower; week's top, mixed yearlings, $12.10; medium weight steers, $12.25; bulk fed steers and yearlings, $8@10.50 for week; bulk common and medium beef cows, $4.25@5.50; cutters, $3@4; bulls, $4.50@5.50; top vealers, $10.50; bulk stockers and feeders, $7.50@8.85.

Sheep—Receipts, 500; today's sales steady; few native clipped springs, $7.75 for week; lambs mostly $1@1.50 lower; sheep steady; late top on Westerns, $8.60; native, $8.25.

INDIANAPOLIS, Aug. 30 (U. S. Dept. of Agriculture.)—Hogs, 2000; holdovers, 805; 5@10c lower; 160-220 pound weights; others steady; bulk 160-225 lbs., $11.10@11.30; top $11.30; 225-250 lbs., $11.00; 250-300 lbs. $10.50@10.90; 300-350 lbs., $10.25@10.50; 140-160 lbs., $10.40@10.75; 90-140 lbs. $9.00@10.10; packing sows, $8.00@8.75; smooth light weights to $9.25.

Cattle, 200; calves, 300; nominal. For week: Better grades fully 25c higher; plainer kinds lost early advance; in-between week and heifers closing sharply below high time; top steers and yearlings, $12.00; bulk medium to choice, $8.00@11.00; bulk butcher heifers, $8.50@9.00; fat cows, $5.00@7.00; few $8.00; low cutters and cutters, $3.50@4.75; vealers mostly $1@2.00 down.

Sheep, 2000; steady; limited supply ewe and wether lambs, mostly $9.00@9.50 for week; fat lambs around $1.50 lower; early top, $10.75; bulk sales $8.50 down; top $8.50 down; fat ewes unchanged. $3.00@4.00.

TURPENTINE, FLAX AND LINSEED

Linseed oil in 1 to 4 barrel lots was quoted at 12.0c per pound for raw and 13c for boiled.

DULUTH, Minn., Aug. 30.—Flax closed on track: 1 N. $1.97½; 1 N. $1.96½; 1 N. $1.95½@1.93; October, $1.94; November, $1.96; December, $1.96; May, $2.03.

NEW YORK, Aug. 30.—Turpentine firm, 38c; sales, 211; receipts, 644; shipments, 185; stock, 7,713. Rosin firm; sales, 1,497; receipts, 1497; shipments, 1,217; stock, 148,171. Quote: B, E, F, G, $4.60; H, $4.60@4.65; I, $4.65@5; K, $4.85@5; N, 4.80-90c; WG, 5.25; WW, 6.25c. X, 6.40c.

STOCK AND GRAIN MARKETS CLOSED UNTIL TUESDAY

SECURITIES and commodities markets throughout the country, including the St. Louis Stock Exchange and the Merchants' Exchange, were closed yesterday and will be closed tomorrow, Labor day. They all will resume business at the usual hours Tuesday.

ST. LOUIS STOCK QUOTATIONS

ST. LOUIS STOCK EXCHANGE, Aug. 30.—Following are the closing bid and asked quotations on stocks that did not sell during the week:

SECURITY.	Bid.	Asked.
Boatmen's Nat Bank 8	.....	203
Jefferson Bank 12	200	150
United Bank and Trust 6	150	.....
Mississippi Valley 12	260	265
St Louis Union Trust 16	510	575
Title Guaranty Trust	10	15
Alligator Co	.....	15
A B Aloe com 2.50	.....	33
American Credit Indem 4	.....	48
American Inv "B"	.....	9½
Baer Sternberg & C com	10	20
do 1st pfd 7	.....	90
do 2d pfd 8	.....	100
Beck & Corbitt pfd 7	.....	84
Bentley Chain Stores 1.20	.....	8
Bentley Chain Stores pfd 4	.....	39
Berry Motor Corp 1.20	13½	17
Boyd-Welsh Shoe com 3	.....	37½
Boyd-Richardson pfd 8	110	.....
Brown Shoe pfd 7	117	118½
Bruce com 2.50	25	30
Bruce pfd 7	85	87
Burkart Mfg com	3	5
Chi Ry Equipment com 1	.....	18
Chi Ry Equipment pfd 1.75	21½	24
Champion Shoe M 1st pfd 7	.....	90
Century Elec 4	102	110
Coca-Cola Bottling Sec 1	.....	53½
Curtis Mfg 2.50	22	24
Elder Mfg com 1	20	22
Elder Mfg "A" 3	72	73
Elder Mfg 1st pfd 8	105	.....
Emerson Electric pfd 7	85	.....
Eisenstadt pfd	.....	88
Fred Medart com 2	24	25
Fulton Iron Works pfd	.....	17
Globe-Democrat pfd 7	112	.....
Granite Bimetallic	30c	36c
Huttig com	.....	5½
Huttig pfd	45	60
Hydraulic P B com	1¼	1⅝
Income Leasehold com 1.50	.....	20
Independ Packing com	4	4½
Independent Pack pfd	72	75
Pulitzer Publishing com 3	.....	50
Pulitzer Publishing pfd 7	.....	100
Poller Co	.....	14½
Purina Mills com 2	.....	90
Cord Corp	.....	7½
Corp Sec com	22¼	24
Corp Sec cits	64	64
Crane Co	41	42
Elec Household	44½	45
Elec Research	⅜	⅝
Emp G & F 7 pc pf	90	.....
Fabric Smash	4½	.....
Foote G & Mach	9⅜	9¾
Gen Thea Eq	35½	31¼
Gen Wat Wks A	28½	28½
Gleaner	25¾	27
Gt Lakes Aircraft	5⅜	5¾
Gt Lakes Dredge	30	28¾
Greyhound	6½	6⅝
Grigsby Grunow	14¼	13⅞
Hart Carter	16	17
Houdaille Her A	17½	18½
Houdaille Her B	9	9½
Inland Util	21½	21⅝
Insull Util	50	58⅝
Insull Util rts	13-16	.....
Insull Util pf rts	⅞	.....
Insull P pf 2d Ser	92	93
Iron Fireman	23	.....
Invest Co of Am	39	30c
Jefferson Elec	23¼	22½
Kellogg Switch	4½	4¾
Ky Ll Jr Cum pf	50¼	50
Lane Drug vtc	15	.....
Libby McNeill	15	12⅝
Lincoln Ptg pf	47½	45
Lindsay Light	2⅝	.....
Lion Oil ref	18⅝	18¾
Majestic House Ut	53	51½
Manhat Dearborn	29	28¾

Record of the Week in Finance

By the Associated Press.

NEW YORK, Aug. 30.—Following is a record of last week in finance:

	This Week.	Last Week.	Same Week. 1929.
Brokers' loans	$ 3,102,000	$ 3,128,000	$ 6,217,000
Federal Reserve System:			
Ratio (system)	$1.9 pct.	$1.9 pct.	75.4 pct.
Holdings U. S. securities	601,913	601,940	145,321
Gold reserve	2,955,932	2,939,419	2,962,099
Rediscounts	193,275	196,179	973,627
Bank clearings	7,208,602	8,067,387	11,324,533
(Final three ciphers omitted in above.)			
Car loadings week ending			
Aug. 16	922,823	904,157	1,102,567
Crude oil production (bbls.)	2,470,500	2,463,550	2,966,350
Stock sales (N. Y. Stock Exchange)	9,523,570	9,116,440	22,452,350
Bond sales (N. Y. Stock Exchange	$ 47,042,000	$ 40,460,000	$ 55,481,100
New financing	$ 70,093,000	$ 28,226,000	$ 60,846,000
Call money rate	2 pct.	2-2½ pct.	7-9 pct.
Time money rate	2-3¼ pct.	2½-3¼ pct.	8½-9 pct.
Commercial paper 3 per cent	3 pct.	3-3¼ pct.	6¼ pct.

Copper Reviews.

NEW YORK, Aug. 30.—Offerings of copper at 9.00c were somewhat more liberal late in the week, although producers as well as some custom smelters continued to hold firm at 9c for electrolytic, delivered in the Connecticut Valley. Consumers, who are well supplied, showed little or no interest in the offerings and foreign demand remains restricted. Total sales for August are said to be less than 25,000 tons. Sales and shipments of metal during the month to fabricators are described as smaller than expected.

CHICAGO MARKET

By the Associated Press.

CHICAGO, Aug. 30.—Following are Friday's prices, with final quotations last week of the same securities on the Chicago Stock Exchange:

SECURITY.	Close Fri.	Close Last Week
STOCKS.		
Acme Steel	50⅜	53⅜
All-Am Mohawk	1⅛	.....
Allied Mot Ind	10	10
Assoc T & T "A"	67	68
Assoc Tel Util	25	25
Auburn Auto	112	111
Bendix Aviation	32	31
Borg-Warner	29	28⅛
Borg-Warner pfd	97⅛	98⅜
Bright Star "A"	1¼	.....
Brown P & W "B"	11⅛	10
Butler Bros	9½	9¼
Cent Ill Pub Ser pfd	95	95
Cent & So West	24	22½
Chi City & Con Ry	½	⅝
Chic Corp	11¼	11
Chic Corp pfd	38⅛	38⅝
Chic Investors	6¼	6⅞
Chic Yellow Cab	28⅛	27⅝
Club Alum	3	3
Cohmonwealth Edison	292	285
Coleman Lamp	30	.....
Cont Chicago	15	14½
Cord Corp	7½	7⅝
Corn Prod	22¼	22⅝
Corp Sec cits	64	64
Crane Co	41	42
Elec Household	44½	41½
Elec Research	⅜	⅝
Emp G & F 7 pc pf	90	.....
Fabric Smash	4½	.....
Foote G & Mach	9⅜	9¾
Gen Thea Eq	35½	31¼
Gen Wat Wks A	28½	28½
Gleaner	25¾	27
Gt Lakes Aircraft	5⅜	5¾
Gt Lakes Dredge	30	28¾
Greyhound	6½	6⅝
Grigsby Grunow	14¼	13⅞
Hart Carter	16	17
Houdaille Her A	17½	18½
Houdaille Her B	9	9½
Inland Util	21½	21⅝
Insull Util	50	58⅝
Insull Util rts	13-16	.....
Insull Util pf rts	⅞	.....
Insull P pf 2d Ser	92	93
Iron Fireman	23	.....
Invest Co of Am	39	30c
Jefferson Elec	23¼	22½
Kellogg Switch	4½	4¾
Ky Ll Jr Cum pf	50¼	50
Lane Drug vtc	15	.....
Libby McNeill	15	12⅝
Lincoln Ptg pf	47½	45
Lindsay Light	2⅝	.....
Lion Oil ref	18⅝	18¾
Majestic House Ut	53	51½
Manhat Dearborn	29	28¾
Marshall Field	39½	38¼
Merch & Mfrs A	29½	30
Mid West Util	29¼	28⅝
Miw W Ut A war	3⅝	2⅝
Midland Nat Gas A	15⅝	16
Midland United	26	26
Midland Util pf	44⅝	46
Midland Util war	2	2⅝
Mid Ut 6 pc pf	97⅜	98
Miller & Hart	24½	.....
Miss Val Util P L	94	.....
Mo Kan Pipe	20¼	20⅝
Monroe Chem	8½	8½
Musk Mot Spec A	15⅜	16½
Nat Elec Pow A	27⅝	27¼
Nat. Secur. Inv.	14	14
do ctf.	98	98
North Am. Car	23	23
Nor. Am. L & Pow	65	64
Nor. & So. Am.	13	14
No. West Bancorp.	41	41
Ontario Mfg.	14	.....
Poller Co.	13⅜	14
Public Ser	272¾	271¾
do n. p.	276¾	272
QRS Music	12⅜	13
Quaker Oats	216	210
do pfd.	115⅝	115
Railroad Shares	5¾	5¾
Reliance Mg. pfd.	95	.....
Ross Gear	25	29
Ryerson & Son	30½	31
Seaboard Util.	5⅜	5⅜
So. Union. Gas	22¾	23⅜
So. West L. & P. pfd.	93½	93½
Stand. Dredging	16	.....
Stand. Pub. Serv.	19⅜	16
Steinite Radio	1	1¼
Storkline Furn.	17½	14
Swift & Co.	30¼	29⅝
Swift Intl.	35	34
Time-O-Stat Cont.	23½	25
Transformer of Am.	20¼	20¼
Twin St. Nat. Gas.	12⅞	13½
U. S. Gypsum.	48	43½
U. S. Radio & Tel.	2½	2½
Utah Radio	⅞	.....
Util Pow. & Lt. A	25⅜	32½
Util. P. & L. A. n-vot.	14¼	13⅞
Util. P. & L. A. pf.	14	13⅞
do pfd.	23¼	23
Vulcan Detin	10¼	10¼
Warner Pict	37⅝	37⅝
Warner Pict rts	2½	2½
Warner Pict pf	70½	25¼
Warner Quin	43	11⅞
Warren Bros	71	55⅝
Warren Bros cv pf	89	55
Warren F & P	2	2⅜
Webster Eisen	4	4⅛
Wesson O & S	48	20
Wes O & S pf 4	22	58
W Penn E A 7	110	90
W Penn E 7pc pf	107	97
W P El 6pc pf 7	107	88⅜
W Penn P 7pc pf 7	120	117
W Penn P 6pc pf 6	120	111⅛
West Dairy A	40	30¼
West Dairy B	8	10½
Western Mary	152	25⅛
West Pacific	2	19⅛
West Pac pf	2	39⅛
West Un Tel A	45	172
Westingh Air 2	26	38⅞
West El & Mfg 5	1012	153¼
Wgrant Mfg	284	102
Weston El Ins 1	7	34⅛
West El In A 2	1	34⅜
Westvaco Chl 2	3	40⅛
White Motor 2	21	24½
White R M S 4½b	5	49
White Sew M	2	4¾
White Sew M pf	1	12¼
Whlys Over	29	5⅜
Willys Over pf 7	4	67
Wilson & Co	19	3⅞
Wilson A	7	9⅜
Warner Pict pf	4	47⅜
Woolworth 2.40	276	64⅜
Worth P & M	559	122½
Wor P&M pf A	8	102¼
Wor P&M pf B	6	93
Wrigley Jr 4	74	74
Yale & Towne 4	9	40
Yell Tr & C	445	23¼
Yell TrR 7 pct pf	x10	88¾
Young S & D 2	27	37⅝
Young Sh&T Bl Sta	5	130
Zenith Radio	21	8¼

EARNINGS AND DIVIDENDS

Orders, factory productions and other business items, compiled daily by Standard Statistics Co., Inc., New York.

NEW YORK, Aug. 30.—The week and month closed with firmness prevailing in the principal markets. The declining tendencies in wholesale commodity prices was considerably less pronounced this week than in recent periods. Bradstreet's index of 31 articles of food registered a slight gain while Duns' list of commodities showed a smaller proportion of declines than recorded in earlier weeks. The weekly mercantile reviews note an improved tone in general business with wholesale and jobbing trade activity showing some of the expected seasonal expansion. Bank clearings for the week were again sharply lower, declining 36.4 per cent from last year. New York City exchanges, reflecting the relative dullness in financial markets, fell 40.8 per cent. At outside centers decline was 25.5 per cent.

The Companies.

American Car and Foundry has received orders for 95 ingot cars and five steel flat cars from U. S. Steel.

Arundel Corporation earned $3.06 a common share in first seven months, against $2.51 a year ago.

Brown Fence & Wire earned $1.15 class B share in the year to June 30, against $2.50 in the previous year.

Electric Power & Light declared a $1.50 initial dividend on $6 preferred stock.

Keystone Steel & Wire earned $3.20 a common share in the year to JJune 30, against $5.52 in the previous year.

Lake Superior Corporation earned 3 cents a common share in the year to June 30, compared with 1 cent in the previous year.

Loft, Inc., has acquired a controlling interest in Happiness and Mirror Candy Stores from United Cigar Stores of America.

F. E. Myers & Bro. Co. first half earnings were $4.06 a common share, against $4.77 a year ago.

Ruberoid Co. reported first half sales were off 29.5 per cent, but net earnings were up 10 per cent, due to operating economies.

Seaboard Air Line July net operating income was $190,460, against $775,766; seven months, $3,858,-202, compared with $6,898,629 a year ago.

Universal Pictures, Inc., had a deficit of $1,192,220 in six months to May 3, against a profit of $46,-171 in the previous like period.

Warner Bros. Pictures earned 56 cents a common share in 13 weeks to May 31, compared with $1.39 in the 1929 period; 39 weeks, $4.04, against $4.29.

By the Associated Press.

NEW YORK, Aug. 30.—Checks will go out over the week-end in payment of interest and dividends due Sept. 1 to the amount of $524,000,000, or just slightly less than the aggregate of $530,000,000 disbursed on the same date last year. Of the current total, dividends constitute $228,000,000, against $223,000,000 last year, and interest payable on bonds $296,000,000, as against $292,000,000 on the same date in 1929. The shrinkage in dividend payments occasioned by the cutting or passing of numerous corporation disbursements in the interval has been offset very largely, it is indicated, through increased payments by corporations such as the American Tobacco Co., whose earning capacity in this depression, much the same as shown in past similar periods, has continued to expand.

Goodyear Tire & Rubber Co. has sold its rubber chain division to the United States Chain & Forging Co. of Pittsburg. The purchase price was not announced.

Nearly every important business indicator has turned upward this week, reports Business Week. The business index shows an increase from the bottom level reached two weeks ago and at the end of the week stood at 89 per cent, compared with 87.2 last week and 111.2 in the comparable period a year ago.

Formation of the Portland General Electric Co. to take over the electric properties of Pacific Northwest Public Service Co., was announced today by Franklin T. Griffith, president of Pacific Northwest. The step is part of a plan by Pacific Northwest to segregate its electric, gas and railway properties into separate operating companies. Seattle Gas Co. will own and operate the gas properties. The subsidiaries will be owned by the Pacific Northwest Public Service Co., which in turn is one of the sub-holding companies of the Central Public Service System.

The Q. R. S.-De Vry Corporation reports for the year ended June 30 a net loss of $647,482. This compares with a net income of $205,000 in the preceding year, when an operating loss of $338,717 was more than offset by a net profit of $661,982 from the sale of securities.

General Theaters Equipment, Inc., operating the Fox Film Corporation and other subsidiaries, reports net earnings of $4,024,855 for the six months' period ending June 20, equivalent to $1.41 a share on 2,847,955 shares of common. Total revenues, including film rentals of the Fox Film Corporation, were $30,067,481, and gross profits totaled $12,227,358.

WEEK'S NEW YORK STOCK MARKET TRANSACTIONS (Continued)

Range for 1929-1930 High.	Low.	Stocks and Dividends in Dollars	Sales in 100s.	High for Week.	Low for Week.	Close for Week.	Ch'nge for Week.
186¾	66½	North Am 10pct J	381	105⅝	99	105⅝	+ 5⅞
57	48	North Am pf 3	2	56¼	56¼	56¼	+ ⅜
15⅝	6⅞	No Am Aviat	x120	8	8	8	.....
105	98	No Am Ed pf 6	2	104¼	104	104¼	— ⅜
118⅞	66¾	Northern Pac 5	17	74½	70	74⅛	+ 5⅛
50¼	40½	Northwest Tel 3	x40	48	47	48	+ 1
6¼	⅜	Norwalk T & R	1	1	1	1	— ⅛
32½	30½	Ohio Oil Co 2	98	31¾	30½	30½	— 1⅛
52	18	Oil Well Sup	193	24½	22	24	+ 1
108	86	Oil Well S pf 7	x440	105⅜	104	105	— ½
68½	8	Oliver Farm	150	16¾	11¼	12½	— 4¼
69⅜	17	Oliver F cvt par 5	55	25⅛	18	20¼	— 6⅛
99½	63¾	Oliver F cv pf 6	3	70	70	70	— 5
10⅝	2½	Omnibus	4	4½	4½	4½	+ ⅛
84⅝	36	Oppenhe

WEEK'S NEW YORK CURB MARKET

By the Associated Press.

NEW YORK, Aug. 30.—Following is a list of securities traded in on the New York Curb Exchange this week, giving sales, highest, lowest and closing prices. ††Ex-dividend. **Ex-rights. a, Plus extra in stock. b, Plus 10 per cent in stock. c, Plus 5 per cent in stock. d, Partly extra. h, Plus 5 per cent in stock. j, Partly stock. r, Cash or stock. wi, When issued. n, New. ww, With warrants. xw, Without warrants. Stock sales, 00 omitted. Bond sales, 000 omitted.

SECURITY.	Sales for Week	High for Week	Low for Week	Close for Week
STOCKS.				
Accessl Prod A	11	6	6	6
Aero Indus war	1	1½	1½	1½
Aero Sup B	10	8½	7⅞	7⅞
Affiliated Prod	2	20	19	20
Agfa Ansco	3	19½	18	19½
Ala Gt So 7%	150	82	82	82
Ala Gt So pf 7%	125	100	100	100
Ala Pow pf	130	108	108	108
Al Am Gen	1,115	115	115	115
Albsnky Gas	2	17⅛	17⅛	17⅛
Allied Aviation	2	4½	4½	4½
Allied Mills .60	4	8⅝	8	8⅛
Alum Co Am	5	239	232	235
Alum Co A pf 6	3	109⅝	109⅛	109⅝
Alum Goods 1.20	1	138½	138½	138½
Alum Ltd	5	98⅝	98⅛	98⅝
Alum Ltd pf	16	7⅞	6⅞	8½
Am Capital War	1	1	1	1
Am Cap Rev Fd	1	7	6¾	7
Am Capital B	1250	61	61	61
Am Cyan A .30	1	40⅝	39⅝	40⅝
Am Cyan B 1.60	34	16	16	16
Am C P & Lt 2	69	22¼	21⅝	21⅞
Am C P & Lt 10pcP	2	45	45	45
Am C P & Lt 10pc F	1	45	45	45
Am C Oilfields	203	21⅞	19⅝	19⅝
Am Cyan pf 1.60	1	22¼	22	22
Am Dept St	5	14¼	14¼	14¼
Am Equities	1	52	52	52
Am G & P war	63	13⅝	12⅞	13⅛
Am G&El 1a	2	107⅝	107¼	107¼
Am pf 6	60	59	59	60
Am Hide & L	25	8½	8½	8½
Am Invest B	1	3⅝	3⅝	3⅝
Am Invest war	50	55⅛	53	53⅜
Am Laund Mach	1	60¾	57	60
Am Lt & Tr 2½	2	33	33	33
Am Lt & Tr pf 6	2	32¼	32¼	32¼
Am Maracaibo	40	2	1⅞	1⅞
Am Meter	225	60	60	60
Am Nat Gas	120	115¾	114½	115¾
Am Pub Util	4	45	44	44
Am Pneumatic	350	108	105¾	105¾
Am Pub Util pf 7	270	102⅝	101¼	102⅝
Am Pub Util pf 7	27	19	19	19
AmSpin Sh Tr	649	24⅛	22¼	24⅛
Am Superpower 1	2	100⅝	100⅝	100⅝
Am S P 1st pf 6	1	93	93	93
Am S Pow pf 6	1	3¼	3¼	3¼
Am Thread 1.40	50	15	15	15
Am Transit 1.40	36	8⅝	8⅝	8⅝
AmU&GB vtc .40	1	1⅞	1⅞	1⅞
Am Yvette	3	29⅜	29⅜	29⅜
Amch P 6pnl10pcF	30	2⅜	2⅜	2⅜
Amgl Nor hold.20	157	10⅝	1-16	1-16
Anaconda Wire	1	9⅞	9⅞	9⅞
Anch Globe	2	6⅝	6⅝	6⅝
Arc Nat Gas A	152	9⅜	8⅝	8⅝
Arc Nat Gas pf	8	8	8	8
Arkansas Gas pf.60	1	5⅝	5⅝	5⅝
Asso Fd Ind 1.30	2	30⅛	30⅛	30⅛
Asso Gas & El	1	99¼	97	97
Asso Gas & E pf65	1	90	90	90
Asso G&El cif $	80	31¼	30¼	30¼
Asso G&E cif rts	8	3⅛	2⅞	2⅞
Asso G&E deb rts	1	2⅜	2⅜	2⅜
Asso Rayon	7	51	46	46
**Asso Rayon pf 6	2	24½	24½	24½
Atl Coast Fish 1.20	2	11¼	11¼	11¼
Atl Fr & Sugar	1	20⅝	20⅝	20⅝
Atlas Plywood	2	8⅝	8⅝	8⅝
Autom Mus A	1	2	2	2
Autom Mus Mach	1	12	12	12
Autom Mus M cer pf	1	46	46	46
Avia Corp Am	28	22½	21	22
Avia Corp Del	1	6	6	6
Babcock & Wil	120	124¾	121	124¾
Babcock & W 6pc	250	102½	102½	102½
Bahia Corp	3	5½	5½	5½
Bahia Corp pf	2	45½	45½	45½
Bancom Cor 1.60	1	5⅞	5⅞	5⅞
Bellan Aire vtc	1	50	50	50
Bell Tel Can 16	200	151	150	150
Bellanca Aircraft	1	3⅛	3⅛	3⅛
Bliss E W 1	1	7⅞	7⅞	7⅞
Blue Ridge .40	63	39	38	39
Blue Ridge cl stk	63	39	38	39
Bluemental (Si)	2	34⅝	34⅝	34⅝
Boeing Air Tr	1	4	4	4
Bond T & L 2A	1	23	23	23
Bridge M Mch	1	5½	5½	5½
Brill Mfg A .75	13	25¼	25¼	25¼
British Celanese	1	2⅝	2⅝	2⅝
Brit Empire Fire 4	1	54½	54½	54½
Buf N&PP pf1.60	1	34½	34½	34½
Bulova W pf 3½	1	39	39	39
Burco Inc	3	1¾	1¾	1¾
Burco cv pf 3	1	2⅝	2⅝	2⅝
Burma Rub .31c	10	3¼	3¼	3¼
Burma Rub .30	1	3	3	3
Buzza Clark	1	3	3	3
Byrne & McKubin	1	3⅛	3⅛	3⅛
Cable Wire B	1	2⅝	2⅝	2⅝
CAM Co vtc	1	2¾	2¾	2¾
Camden Fire	1	2¾	2¾	2¾
Campbell Soup	1	4¾	4¾	4¾
Can Marc Wireless	37	4½	4½	4½
Carib Syn	2	12	12	12
Carman A 2	1	12	12	12
Carman & Co A	1	1¼		
Cellulold Corp	1	96	96	96
Celotex Corp	273	26	22	26
Celotex pf 1st	2	30½	30½	30½
Cent Ill Pub Serv	1	23¾	23¾	23¾
Cent Ill Pub Serv A	1	24¾	24¾	24¾
Cent Ill Sec pf 6	66	77	77	77
Cent Ill Sec A	1	7	7	7
Cent Ill Sec A pf 6	142	76	76	76
Cent Ind Pow pf	277	35½	33¾	34¾
Cent Pub Util	1	19	18¾	18¾
Cent Pub Util pf 7	30	45⅜	44⅛	44½
Cent Pub Util pf 8	39	20⅞	20	20
Cent Pub Util pf 8	19	39¾	39¾	39¾
Cent Pub Util pf 8	19	20¾	19¾	19¾
Cent Pub Util pf 8	45	172	168	171
Cent Pub Util pf 8	1,012	153¾	143¾	153
Cent Pub Util pf 8	26	38⅞	38	38⅞
Cent Pub Util pf 5	x460	148	139	144
Cent States Elec	1	34⅛	32¼	34⅛
Cent States Elec A	2	34⅛	34⅛	34⅛
Cent States Elec pf	1	40⅛	40	40
Cent States Elec pf	1	33⅛	33⅛	33⅛
Cent States Elec pf	5	49	48¾	49
Cent States Elec pf	1	4⅜	4⅜	4⅜
Cent States Elec pf	1	14⅞	14⅞	14⅞
Cent States Elec pf	1	5⅝	5⅝	5⅝
Cent Ut Pow pf 7	4	67	66	67
Cent Ut Pow pf 7	1	19	19	19
Cent Ut Pow pf 7	1	7	7	7
Cent Ut Pow pf 6	276	64¾	60	64
Cent Ut Pow pf 7	359	132½	122¾	132
Cent Ut Pow pf 7	1	102½	102	102
Cent Ut Pow pf 7	1	92	92	92
Cent Ut Pow pf 8	1	74	74	74
Cent Ut Pow pf 8	4	9	40	39
Cent Ut Pow pf 8	445	22¼	21¾	22
Cent Ut Pow pf 8	x10	88¾	88¾	88¾
Cent Ut Pow pf 8	39	37⅞	35⅞	36
Cent Ut Pow pf 8	1	102⅝	102⅝	102⅝

CROP ESTIMATES, DUE THIS WEEK, MAY BOOST CORN

Conditions Similar to Those in 1924 When $1.30 a Bushel Was Reached — Price 2 Cents Up for Week.

By the Associated Press.

CHICAGO, Aug. 30.—All eyes in the grain trade are now centered on September corn crop estimates, which unofficial experts will issue at 10 a. m. Tuesday. Pending these estimates, the best available reports are to the effect that only in 1901 has there been a corn supply scarcity which parallels the present. The nearest other approach was in 1924, when the crop was roughly a quarter billion bushels or more larger and the price of corn advanced to $1.30 a bushel.

Compared with a week ago, today's prices for corn show 1¼-2¾c a bushel advance. Meanwhile, wheat is 1 7/8-3c down, and oats ½c-1c off, with provisions ranging from 2c decline to a rise of 15c.

Suggestions current today from some authoritative sources that 1930 acute scarcity of corn supplies will result in even higher prices for corn this season than in 1924, implying a jump of at least 30c from yesterday's top level, are met with counter-suggestions that an insurmountable barrier exists. This barrier is that at present the surplus of wheat, oats, rye and barley is being generally considered as so much feed to be substituted for corn. On the other hand, it is contended that even if the surplus of wheat is added to the amount of rye, oats and barley in excess of the disappearance last season the total will not equal the loss in corn.

Commenting on assertions heard that, however much wheat and other grain is fed to livestock this season, the greatest economy in the use of corn will be necessary to make cereal supplies go around, a Chicago trade authority says the loss of the country's wheat crop would be less serious than that of the corn crop. It is pointed out in this connection that the use of wheat is primarily for bread, and that a wheat shortage in this country would be made up by imports from Canada and other countries, but that all the world could not replace corn. The statement is added that the reduce on in the American corn crop this season of more than 500,000,000 bushels from 1929 is equal to one-third of the world's total corn crop exclusive of the United States.

FUTURE GRAIN PRICES

ST. LOUIS MERCHANTS' EXCHANGE.
Aug. 30.—Following are the high, low and closing prices for the week, together with the closing prices of last week on the St. Louis, Chicago and Kansas City markets:

	High.	Low.	Close.	Close Last Week.
SEPTEMBER WHEAT.				
St. L...	87¼	84a	84a	87
Chi. ...	89⅝	85¾-¾	85⅝-¼	89⅝-¾
K. C...	83½	79⅝	79⅝a	83⅝-¾
DECEMBER WHEAT.				
St. L...	93⅜	88⅝	89½	93¼
Chi. ...	94⅞	90¼	90¼-91	94⅝-¾
K. C...	87⅝	84½	84¼b	87⅝a
MARCH WHEAT.				
Chi. ...	99	94⅝	95⅝	99-99⅞
MAY WHEAT.				
St. L...	100¼	96	97	99⅝
Chi. ...	101⅛	97¼	98⅝-½	101⅝-⅞
K. C...	94½	90⅝	90⅞	94⅝b
SEPTEMBER CORN.				
St. L...	98⅜	97¼a	98⅛b	98⅜
Chi. ...	99⅞	96⅝	96⅞-½	99-98⅞
K. C...	95⅜	92	92⅛-¼	94¼-⅜b
DECEMBER CORN.				
St. L...	85½	81⅝	84⅞	88⅜
Chi. ...	90¼	81⅝	84⅝-85	93⅛-¾
K. C...	91¼	87½	91¼b	89⅝-¾
MARCH CORN.				
Chi. ...	97⅞	93⅝	97¼-¾	95⅝-⅝
MAY CORN.				
Chi. ...	100	95	98⅝-¾	97⅛a
SEPTEMBER OATS.				
Chi. ...	42⅛	39½	40⅝	41⅝
DECEMBER OATS.				
Chi. ...	45½	42¼	44⅜-¼	45¼
MARCH OATS.				
Chi. ...	47⅝	44⅜	46¼-⅛	47¼
MAY OATS.				
Chi. ...	48⅝	45⅝	47⅝a	48⅛a
SEPTEMBER RYE.				
Chi. ...	63	56¼	59¼-½	62b
DECEMBER RYE.				
Chi. ...	66¼	62	64⅝-65	67⅝b
MARCH RYE.				
Chi. ...	73½	65¾	68⅝	71⅝b
MAY RYE.				
Chi. ...	74	67½	70⅝	73

CASH GRAIN ELSEWHERE

KANSAS CITY, Mo., Aug. 30.—Hay, 30 cars, steady.

MINNEAPOLIS, Minn., Aug. 30.—Flour 10c lower in carload lots, family patents, $5.05@5.75 a barrel in 98-pound cotton sacks. Shipments, 44,657. Bran, 324@ 34.50. Wheat, No. 2 northern, 83¾@ 87⅝c; No. 1 red durum, 74½c; May, 89½c; December, 87c; March, 92c; September, 82¾c. Corn, No. 3 yellow, 53@ 54c. Oats, No. 3 white, 35⅝@36¾c. Flax No. 1, $1.90½@1.91½.

Liverpool Wheat Prices Steady.

LIVERPOOL, Aug. 30.—Wheat futures opened and closed steady.

	Open.	High.	Low.	Close.
October	101¼	102⅛	101¼	101¼
December	102⅛	103⅛	102⅛	102¼

CLEARINGS, MONEY AND SILVER

The St. Louis Clearing House Association reported clearings for Aug. 30, 1930, $16,600,000; corresponding day a year ago, $16,700,000; this year, $4,180,600,000; corresponding period a year ago, $4,813,000,000. Report of debits for Aug. 29, 1930, were: Debits to individual accounts, $236,300,000; total to date, $5,470,700,000; debits to bank and bankers' accounts, $173,800,000; total to date, $3,238,500,000; total debits to individual and bank and bankers' accounts, $410,100,000; total to date, $9,036,000,000.

NEW YORK, Aug. 30.—Bar silver, 36½.

NEW YORK, Aug. 30.—Clearing House statement: Exchanges $930,000,000; balances $77,000,000. Weekly exchanges, $4,905,000,000; balances $772,000,000.

WASHINGTON, Aug. 30.—Treasury receipts for Aug. 29, $4,534,446.31; expenditures $5,971,233.29; balance, $105,-996,755.

LONDON, Aug. 30.—Bar silver, 16½d per ounce. Money, 1½ per cent. Discount rates—Short bills and three months, 2 1-16 per cent.

ANIMALS

Wanted

DOG Wtd.—Dachshund, male pup, black and tan. Lakeside 3243. (c)

GREYHOUND Wtd.—Manager for open starting box gate; also hurdling rabbits. Call 5753 Roosevelt pl.

PUPS Wtd.—Thoroughly weaned; healthy; desirable, for cash, from everywhere; also other pets; none too good for us to buy. National, 3101 Olive st. (c90)

Dogs and Cats For Sale

SMALL DOGS BOARDED
Private home. For information, call EVergreen 3929.

BOARDING KENNEUS
Dr. C. W. Bauer. Four acres to play. Will call for dogs. Visit dog cemetery, Florissant, Mo. ATwater 794. (c90)

BEAGLES—10 registered, broke; field trial winners and show breeding; cheap; call Sunday or Monday, 3728 Avondale av., Fine Lawn, Mo. J. Scruggs.

BEAGLE HOUNDS—Registered, 5 months, $7.50; some 11 months, $15; also broke dogs on trail. 6940 North Market. NEwstead 2370.

BEAGLE PUPS—5 months old; cheap. 3315 S. Compton.

BEAGLES—4½ months old; $5 to $7.50. 2411 S. 39th st.

BEAGLE HOUND—Pups, fine; also broken dogs. 3424 Carolina.

BLACK AND TAN PUPPIES—Strong, healthy toy sire. 4809 Labadie.

BLACK AND TAN DOGS—8 months old. 3015A Wisconsin. (c)

BOSTON BULL TERRIER—One male, 2 years old; also two female Boston bull puppies, 2½ months old. 4402 Chouteau.

BOSTON TOYS—At stud, Sons and grandsons of champions. 4237 Delor. (c99)

BOSTON BULL—7 months old; $25. 4120 Mellier.

BOSTONS at stud; highly pedigreed. 4322 N. Broadway. TYler 3156. (c99)

BOSTON TERRIER PUPS—Beautiful marbines, price to sell. 3051 Thurman.

BOSTON TERRIER PUPPIES—Pedigreed; nicely marked. 4422 Washington. (c37)

BOSTON TERRIER PUPPIES—Pedigreed, $15 up. Wabash 3058. (c99)

BOSTON—At stud, beautifully marked; pedigreed; registered; Forest 0897W. (c)

BULLDOG PUPPIES—$3. 1428 Hawthorne. Hilland 3773. (c)

BULLDOG—Year old; male; pedigreed. 2839 Texas.

HOMES Wtd.—Bull puppies; gentle with children. Store, 315 Walnut.

CATS AND KITTENS—Angora, Persians; fluffy coats; beauties. 3111 Olive. (c99)

CHOW CHOW PUPPIES — And grown stock for sale at reasonable prices; high-class imported and American-bred chows at stud; fees $25 and $50; chows boarded. Wee Fang Chow Kennels, Troy, Ill., Highway No. 11. (c99)

BLACK CHOW—1 year old, cheap. 3018 Easton. Lindell 0482. (c)

CHOW PUPS—$20; grown dogs, sacrifice quick sale. LaClede 5558, 3852 Kosciusko.

CHOW CHOWS—Registered puppies and grown stock; reasonable. 2100 E. 14th.

CHOW DOG—Red, pedigreed; 1½ years old; bargain, Mulberry 0788.

COLLIE PUPPIES—Beautiful white, from registered stock; females $10; males $20; 2 miles south of Manchester on the Sulphur Spring rd. Mathias Kulschar, R. R. No. 1, Valley Park, Mo.

DOGS—Wire and smooth fox terriers, scotties, chows, pekinese, Bostons, spitz, pomeranians, schnauzers, Airedales and crossstock. Sunset Kennels on Gravois road, 4th house west Grant's Farm. Watson 6692.

ESKIMO SPITZ—Mother and puppies, 4308 Newberry terrace, DElmar 2250.

ESKIMO SPITZ—2526A S. Broadway. Victor 3318.

FERRETS—New lots arriving weekly; barrains. 3111 Olive. (c99)

FOX TERRIERS—Wire-haired and smooth. Many highly pedigreed; new lots weekly at bargain prices. 3111 Olive. (99)

FOX TERRIERS—Wire puppies, grown. Woodcote Kennels, Natural Bridge rd. (99)

FOX TERRIER—Wire-haired, pedigreed, 6513 Joseph. Parkview 0179R. (c99)

FOX TERRIERS—Wire-haired puppies; high-class. Hesiek, 5017 Grace. (c)

GERMAN POLICE PUPS—Thoroughbred. 10 weeks old, cheap. 5527 Davison.

GREAT DANES
Remarkable Golden Rumble male; 18 months; thoroughly reliable, gentle disposition; sacrifice, $150; other danes. Webster 1132. 139 Edgar rd., Webster Groves, Mo.

IRISH SETTER PUPPIES—Out of bench and field dogs; thoroughbreds; all pakers to register. 3031 Jefferson, Hilland 0337. (c)

IRISH TERRIER—And English sheep pups; reasonable. Wydown 0219J. (c)

IRISH SETTER PUPPIES—Good papers, $10 and up. 5335 Carson rd. (c)

KITTEN—Angora, from prize-winning stock; reasonable. 1767 Mississippi. (c)

PERINGESE—Chansera of Cedar Crest stud; also puppies and fine stock. Mrs. Billie Link, 2125 Gasconade, River, 5234J.

PERINESE at stud, direct line of Woohoo-San and Teko-Sam. 4809 Shoebeck, St. Louis, Mo. Riverside 7320W. (c)

PERINGESE-CHOWS, SPITZ—Also blue pomeranians. 6102 Charlotte. Mulberry 5608.

PERINESE—Blue ribbon stock; visitors welcome. 6717 Marquette. Hilland 7722.

PERINGESE—Male; thoroughbred; must sell; cheap. HUdson 1047J. (c)

POINTER PUPPIES—Full-blooded stock, $3 and $5; also female, well broke. 2507 N. Spring av.

POINTER PUPS—Sacrifice, $5, $10. CAllay 4478J. (c)

POINTER PUP—Liver and white; cheap; also Beagle pups. 4917 Southwest. (c99)

POLICE DOG—Intelligent, show possibilities; pedigree, has national champion; will not sell—he goes to a good home. Phone Kirkwood 349. (c99)

POLICE PUPPIES—4, 6 weeks old, $5. Call HUdson 1463W, morning. 129 W. Virginia av., County.

POLICE DOG—Doberman Pincher, the original German police pups, imported stock. 2828 Oregon. (c)

POLICE PUPPIES—Also mother; beautiful; cheap. JEfferson 5106. (c)

POLICE PUPPIES—Pedigreed and registered stock, $10 and $15. 218 Sidney.

POLICE DOG—Pedigreed, 10 months old, $20. 8315 Gravois. (c)

POLICE DOG—Male; 11 months old. 2309 Cass av.

POLICE DOG—Call Riverside 6482. (c)

POLICE PUPS—3½ months old; $10. 1533 Bradford. CAbany 1657. (c)

POLICE PUPS—Also mother; beautiful; cheap. JEfferson 5106. (c)

POLICE PUPS—3 months; fine stock; cheap. 1462 Graham.

POMERANIANS—Males, 11 months old; 14 champions, two of which are international champions; pedigreed; $35. 1451 Laurel av. (c80)

POMERANIAN PUPPIES—Champion bred. Mrs. Nat Goldstein, 3211 Sullivan. (c99)

PUPPIES—Docs, kittens, monkeys, guinea pigs, rabbits, fancy pigeons, ferrets, pets every description. Pups, many highly pedigreed from farms, from homes, kennels, people leaving city forced to sacrifice; here you will find daily arrivals, bargain prices. Also full line dog foods, medicines, remedies, kennels, supplies, etc.; wholesale and retail. We ship everywhere. Call or write. The world's largest, finest complete pet shops, National Pet Shops, 3101-03-07-11-13 Olive st.

PUPPIES—Come where the selections are the largest. See these before buying; most all breeds. 3111 Olive st. (99)

PUPPIES—Different lots arrive daily. We save you most and serve you best. Large selections, Bargains. 3111 Olive. (c99)

PUPPIES—Pomeranians and Boston toys; pedigreed stock; reasonable. 1451 Laurel.

PUPS—Three; female; children's pets; rat terriers; $5. CAbany 0823J.

PUPPIES—Are now inoculated and thoroughly fumigated here. 3111 Olive. (c99)

PUPPIES—Strong, healthy; cheap. 1479 Arlington.

SETTER—Female, beautiful; children's pet; house broke. GRand 1358R. (c)

SPITZ PUPS—Beautiful German ringtails, pure white, $5. Locust Grove. 0000 Olive st. rd.

SPITZ PUPPIES—Little beauties, cheap. 5433 Partridge. Evergreen 3476. (c)

WIRE-HAIRED TERRIER—What have you to exchange. PArkview 7691.

ALL breed dogs boarded at Locarno Kennels. Call AVery 555. (c99)

Rabbits and Pet Stock

CHINCHILLA RABBITS—Pedigreed; quality stock; reasonable price. Call or write. Meyer & Son, Webster Grove, Mo., Route 6, Box 720.

MEAT RABBITS—60c up. 6436 West Park av.

RABBITS—Quality white New Zealand does, from pedigreed and registered stock. 6738 Nagonda, 3 blocks south of Page; ½ block east of Ferguson.

RABBITS—New lots meat all kinds; offered weekly; bargains. 3111 Olive. (c99)

RABBITS—Pedigreed New Zealands, Chinchillas. 2457 Union, Ever. 8334. (c99)

RAISE CHINCHILLA RABBITS for the Fairview Fur Farm, Chester, Ill.; we buy back all young pelts each; see fur display, 6636 West Park, St. Louis. (c99)

LOANS ON PERSONAL PROP'Y

DO YOU NEED
MONEY?
$100 $200 $300
Interest 2½% Per Month
A Complete Confidential Loan Service for the Family and Single Person.
Call, Phone or Write
PUBLIC LOAN CORPORATION
1123 Ambassador Bldg. GArfield 1070
7610 Manchester Hiland 8500

ANIMALS

Miscellaneous

COW—Jersey; fresh; 4 gallons. 527 Elgar, South Webster Groves.

COW—Fresh; Jersey and calf. 3726 Walsh, Riverside 5312W. (c)

MILK GOAT AND KIDS—6747 Wise av. Hiland 0337. (c)

MONKEYS—Babies, $18 each; the unsurpassed pet. 3101 Olive. (c99)

SHOATS—75; all sizes, Geo. Goebel, Geyer and Denny rds. Sappington, Mo. Watson 6001. (c)

WHITE RATS AND GUINEA PIGS—2217 Yale, Maplewood. STerling 2239. (c)

POULTRY, BIRDS

Wanted

CANARIES Wtd.—For cash, males, over 10 months old; females over 3 months. Call or write, 3101 Olive. (c99)

Baby Chicks For Sale

CHICKS—Illino's Best-er-Bred chicks are your opportunity to improve your flock with color type and production; ½ regular price until Nov. 1; 14 varieties. Catalogue free. Illino Poultry Farm, 6th and Converse, East St. Louis, Ill. (c99)

CHICKS 3½c Up—Big, healthy, quick maturing money makers. Purebred; two weeks' guarantee to live. Leading varieties. Catalog. Booth Farms, Box 531, Clinton, Mo.

BABY CHICKS—Custom hatching. Hiland 1154. Cochrane, 3146 Sutton, Maplewood. (c99)

STANDARD bred chicks, reds, bar. rocks, buff orpingtons, $8; heavy assorted, $7; prepaid. Live delivery guaranteed. Hiland Farms, Hermann, Mo.

Leghorns For Sale

HENS—Year old, 75c; laying. 1201 Purcell, 7000 West Page.

Rhode Islands For Sale

PULLETS—Genuine R. I. Reds, white rocks and barred rocks. For particulars and prices call ATwater 101. (c)

R. I. RED ISLAND REDS—100. 7535 Weil av., Shrewsbury Park.

Poultry—Miscellaneous For Sale

PULLETS—3 months old; chickens, 50c. ATwater 101, 433 Hern, Ferguson, Mo.

Pigeons and Pet Birds For Sale

BIRDS—And hundreds of them, full view, 3101-03-05-11-13 Olive. (c99)

USE Haller's canary bird pie for proper digestion, 15c; by mail, 20c. Haller's, oldest bird store in St. Louis, 817 N. Sixth st., St. Louis, Mo.

HALLER'S bird liver oil nestling food, fine for young canaries; makes them strong, healthy, vicorous singers; per package, 15c; by mail, 20c. Haller's, oldest bird store in St. Louis, 817 N. Sixth st., St. Louis, Mo. (c)

BIRDS—Daily arrivals, retailers, wholesalers, importers, exporters. We save you most and serve you best. 3101 Olive. (c99)

HALLER'S bird bitters for shedding feathers out of season, diarrhoea, 25c; by mail 30c. Haller's, oldest bird store in St. Louis, 817 N. Sixth st., St. Louis, Mo.

CANARIES — Rollers, choppers, Harz Mountain, Selleris; also white large English, all kinds canaries, mockers, finches thrushes etc., of every description. Largest selections; hundreds and hundreds in full view. Bird supplies and remedies, all selections. Visit the world's largest, fine, complete pet shop daily—2 a. m. till 11 p. m.; Sunday till noon. Wholesale and retail. We ship everywhere. Over 20 per cent of our sales handling in St. Louis are handled by us Retailers, wholesalers, jobbers importers, exporters. National Pet Shops, corner Cardinal and Olive. (c99)

CANARIES—Young ones, with written guarantee, $5. 3101 Olive. (c99)

CANARY SINGERS—$4; also females, $1. 5072 Claxton. (c)

PIGEONS—Silver kings and carneaux, and mixed stock; $1 each; will trade for chickens. Box 164, Collinsville, Ill.

PIGEONS—White kings; sell cheap. 4574 St. Louis.

PIGEONS—Kings, homers, mondains, routers, dragoons, cheap. 2412 S. 11th.

RACING HOMER PIGEONS—Fine; about 30 young birds. (c)

DOES your canary sing? If not, why not? Use Haller's Old Dutch Song Restorer, 25c; by mail, 30c. Haller's, oldest bird store in St. Louis, 817 N. Sixth st., St. Louis, Mo. (c)

BEES AND BEE SUPPLIES

BEES — Queens, honey and supplies bought and sold; professional services rendered. 416-18 Lucas av. CEntral 4552.

AQUARIUMS, FISH, ETC.

AQUARIUMS built for the man who cares; any size reasonably priced. E. Benecke, 915 Franklin.

AQUARIUMS—All sizes, kinds; wholesale, retail; bargains. 3111 Olive st. (c99)

AQUARIUMS—Selling out cheap. Peacock fish. Third floor, 2204 Cherokee.

AQUARIUMS—Tropical fish, red snails, plants. 2431 Arsenal.

FISH—8 different kinds of tropical fish; also gravid females of each variety reared in outdoor pools. First shipment; prices reasonable. Brosel, 521 Greely, Webster Groves.

GOLDFISH, baby turtles, baby alligators, water newts, snails tropical fish, water hyacinths, water plants every description; wholesale and retail; bargain, 3101 Olive. (c99)

TROPICAL FISH—Fancy goldfish, largest display in city; all supplies. Beldt's Aquarium, 2141 Crescent, Webston. (c99)

TROPICAL FISH—Etc., 21 N. Boyle, 4300 west; Laclede car, JEfferson 6309, Polke. (c)

TROPICAL FISH—New large importation; just received, German, 3101 Olive. (c99)

BOATS AND LAUNCHES

CASH allowed on your old outboard motor on new Johnson Sea Horse. We have some good used outboard motors and boats at reasonable prices. (c99)

OLIVE CYCLE CO.
JEfferson 0740. 3845 Bell av. (c99)

BOATS.
$50, only a few left at this price; used motors; complete line of new Johnson sea horses; open every night 10 p. m. (c)

GARRETT CO., 3329 S. Skinker blvd. Riverside 6200. Trade; terms. (c)

BOAT—325 reward for return of Evenrude 6 H. P. motor lost in Lake of Creve Coeur Lake. Call evenings, O. Nunez, 7432 Warner av. Hiland 0930.

CANOE—Good as new, $30; will trade for flat boat. Hiland 8081.

ELTO—And Neptune twin motors, latest models; $99 up. Wagner Gear, 3210 Locust st.

OUTBOARD MOTORBOATS—Dayton, step plane, $75; Thompson, $30; Johnson motor, $75; will trade for inboard motor boat. Hiland 8081.

SKIFF—20-ft., new, ideal for out-board motor; 2341A California.

SPEEDWAY—Brand new outboard motor and boat, look over our complete line; boats and motors on easy terms; open 6:30 to 9:30. Sarpy Motor Service 8600 Station, 1211 S. Vandeventer. GRand 2762.(c)

TWO OUTBOARD STEP BOATS—11½x 14 feet; also Evinrude speedy twin. Riverside 6200. (c)

FIRST-CLASS service and docking facilities at North Shore Boat Harbor, 9400 Riverview. EVergreen 9035. (c99)

BOOKS AND PERIODICALS

For Sale

BOOKS — About 1500 old, new, rare; prices reasonable. 1426 Olive.

LAW BOOKS—New and used; for St. Louis, Washington universities; City and School Colleges; good prices paid for used law books. 313 S. Grand.

SCHOOL BOOKS—New and used; for St. Louis University High, Rozati-Kane and Soldan High; Christian Brothers College; Sacred Heart Academy and all other Catholic high and parish schools. 315 S. Grand.

TEXT BOOKS—For Mary Institute and Washington University, cheap. Call Forest 2048, 8 a. m. or 6 p. m. (c)

LOANS ON PERSONAL PROP'Y

See Us First

MARRIED OR SINGLE

This friendly St. Louis company will make you a loan on your furniture, Auto or salary. Prompt, courteous service. Easy payments. Interest 2½ per cent per month. Phone, write or call.

Royal Loan Co.

527 Paul Brown Bldg., 818 Olive. Telephone CHestnut 0133.

204 Wellston Bldg., 1506 Hodiament. Telephone MUlberry 1404. (c33)

SCHOOL opens in a few days, which means that children will need new shoes, clothes, etc.; if short of ready cash, see us. We will gladly explain our plan and show you how we can be of assistance to you in case you need money for any necessary purpose.
CHARTER LOAN COMPANY,
Under State Supervision.
316 Missouri Theater Bldg. JEff. 7846.
486 Angelrodt Bldg. CHestnut 8214. (c62)

MONEY TO LOAN—2 per cent per month on your diamonds, watches or jewelry. Dunn's, 912 Franklin. Established 1873. (c30)

LOANS ON AUTOMOBILES

Auto Loans

$25 to $1000 Quick

People go where they are treated right; that's why we have 25,000 satisfied customers. We make loans that others refuse. Largest and oldest auto loan company in St. Louis. You owe on your car or truck, we will pay off your mortgage, reduce your payments and advance you more money; rear to pay. Polite, confidential service. Phone JEfferson 0450. FREE PARKING IN REAR LOT.

Welfare Finance Co.

1035 N. Grand. Established 1919. (c14)

Auto Loans

$25 to $1000

Absolutely the best treatment in city. We serve you with a smile. Loans made on five minutes' application. Strictly confidential. We refinance your car and advance you more money. Pay as little as you can. Open evenings and Sundays.

Guaranty Motor Co.

2936 Locust. JEff. 2464 (c14)

Auto Loans

Quick and friendly service. Just bring your title. Loans of any amount. If you owe on your car we will refinance same. Open Monday and Saturday night.

Auto Finance Co.

3213 Locust St. JEff. 3423. (14)

MONEY loaned any car, any time; also bought. 2246 S. Grand. (c83)

SEEDS, PLANTS AND TREES

A PUTTING green lawn on your grounds without weeds and other undesirable growths is assured by planting WASHINGTON BENT GRASS SOW. Stamps for sale, fresh from my nursery. William Krueger, 1818 S. Compton. GRand 2140W (c)

BEAUTIFUL sago palm, 3½ S. Main st., Marissa, Ill.

BUSINESS OPPORTUNITIES

YEARS OF EXPERIENCE

Enables us to sell your business quietly, confidentially, as we have done for others; we form syndicates, finance or sell any proposition from $2500 up to any amount; call up for a representative or come up to our office for an interview.

"WHAT KIND OF A BUSINESS"

Are you looking for? We have on our list factories, automobile agencies, laundries, filling stations, garages, retail stores and dozens of propositions that are priced from $2500 to $300,000; we may have the very combination you are looking for.

PATTIZ-ROMBAUER CO.
6th floor, Equitable Bldg. GAr. 0676.

60-ROOM HOTEL

Located on busy boulevard in St. Louis; fully furnished; dining room and poolroom used; will sell building, furnishings and all; will stand investigation. For particulars see WALTER JONES R. E. CO., 5346 Easton av.

MAKE YOUR OWN PRODUCTS
Experienced man on automotive, chemicals and insecticides; will help you personally get started; have successful manufacturing processes and working formulas; reasonable. Box O-64, Post-Dispatch.

BAKERIES may be big profits; we specialize in equipping bakeries on terms, third cash, balance monthly; cash business. Bruce McDonald Co., Kansas City, Mo. (c)

BUSINESS ENGINEER will aid manufacturing company in stress. Box L-326, Post-Dispatch.

CHANCE for royalty man; capital optional. Box O-403, Post-Dispatch.

CHARTERS—Delaware; best, cheapest, quickest; nothing need be paid up; free forms. Colonel Charter Co., Wilmington. (99)

DISTRICT manager open office in St. Louis for national concern; patented product; indorsed by leading periodicals; no competition; exclusive sales lobbers, retailers, General Manager, 4341 Delmar, Suite 208.

ESTABLISHED radio distributing business, exclusive territory; provides an approximate earnings $12,000, in addition to salary. Apply; nationally known manufacturer, who pays over a million dollar magazine and bill board advertising, and do all service work; independent of distributor. Therefore, technical knowledge of business not necessary. Requires total investment $2500, together with best of references as to business qualifications and best record. Give phone number. Box W-341, Post-Dispatch. (c16)

ESTABLISHED fur farm located near St. Louis desires man to help finance for expansion purposes; will require about $3000; fully secured; excellent opportunity to enter fur industry. Box J-229, Post-Dispatch.

EXCEPTIONAL OPPORTUNITY is now possible for man to invest $40000 in soda water factory, with services in syrup room and factory; experience not necessary; best references given and required. Box L-143, Post-Dispatch. (c)

EQUITY—$9, reich background, has $500 and services to invest in established business; no schemes considered Box O-65, Post-Dispatch.

FOUR parking lots; downtown; $2000. Box W-160, Post-Dispatch.

I HAVE $2300 to invest with services. What have you? Box O-31, Post-Dis.

INVEST your money and secure first deeds of trust; principal and interest paid monthly. See Mr. Prack, 201 Star Bldg., 1103 N. Vandeventer.

LAUNDRY MEN, ATTENTION—Have wonderful location; 40,000 workmen within a radius of 3 miles; building specially constructed for laundry; real opportunity for live wire. Garfield 2277. (c62)

MAJORITY of stock in one largest and most modern tourist park in Houston, Tex., for sale; excellent opportunity for one who desires to operate a group of 70 apartments serving tourists and permanent residents. Address O. L. Miller, 8216 Gratiot st., Houston, Tex.

MINIATURE GOLF COURSES pay big profits; build your own course at cost of few hundred dollars; we furnish complete plans, photographs. Write for details. Sullivan Co., 218 S. Wabash, Chicago

MONEY TO LOAN—Any amount on diamonds, watches, jewelry, pianos, furniture, autos, etc.; lowest rates; private offices. Security Loan Co., 1st floor, 319 N. 4th st. (c)

PARTNER WANTED—Man with $1000 to $2000 to invest in established business; no experience necessary; will pay $50 per week to start. Box W-1, Post-Dispatch.

Sunday August 31, 1930—Supplement of the ST. LOUIS POST-DISPATCH Magazine

How Mr. Sherry Got Two Wives By One Marriage

The Strange Legal Tangle That Resulted When One Sister Acted as Proxy for Another.



Two views of Audrey Baker who found herself with a husband she didn't want after trying to oblige her sister.





Two views of Nedra Baker who thought herself the real Mrs. Sherry, but discovered that she was only a common law wife.

By a Special Correspondent of the Post-Dispatch Sunday Magazine



NEW YORK.

IN SPITE of all the numerous complicated matrimonial tangles displayed to the public in recent years, it has remained for three young New Yorkers to concoct a brand new one, not yet in the books, but destined, no doubt, to become what gentlemen of the legal profession refer to as a leading case. It is a case of too much Sherry, although young lawyers of the future, in citing it before dozing judges, will probably just call it Sherry Against Sherry, and let it go at that.

But before it gets into the law books a lot of untangling will have to be done, and elusive answers will have to be found for a number of deceptively simple questions. "When is a legal marriage not a legal marriage?" and "Which Mrs. Sherry is Mr. Sherry's wife?" are two of the questions that seem so simple at first, but promise to take rank with such famous posers as "Button, button, who's got the button?" and "How old is Ann?" In other words, to make the matter simpler, how many wives does a man marry when he marries a woman by proxy? And in looking for the answer to that problem several lawyers have lost weight in discovering that there can sometimes be more than three sides to a domestic triangle.

Freed of its philosophic implications, the situation is as follows:

Ernest T. Sherry proposed marriage to Miss Nedra Baker, and Miss Nedra Baker gave her consent. However, when the hour came to accompany her swain to the Marriage Bureau, the fair Nedra, employed as a model in a dress factory, could not win her employers' permission to absent herself from her work. Whereupon Nedra's sister, Miss Audrey Baker, consented to take Nedra's place. In other words, it was to be a marriage by proxy. So Audrey accompanied Sherry to the License Clerk's office and got a marriage license, giving her name as Nedra. And later in the day Sherry and Audrey were married at the City Clerk's office, Audrey again giving her name as Nedra. Then Audrey and Sherry went home and met Nedra. Audrey turned over to her sister the license, the certificate and the husband, and Nedra and the husband promptly departed for a honeymoon in Canada. So far, pretty good.

But a few months later Nedra and Sherry came to a parting of the ways, and to vary the usual procedure, Sherry went home to his father. He repeated the unique history to Sherry Sr., who consulted a lawyer and then telephoned Audrey to inform her that she was really Mrs. Ernest T. Sherry Jr. This idea somehow didn't fill Audrey with enthusiasm. She didn't have the least intention of being married to Sherry, nor had that ever been her intention. And this interpretation certainly didn't thrill Nedra, who, although no longer intoxicated with the desire to live with Sherry, certainly didn't like to think that she had been living with him in a state of questionable legality. Therefore more lawyers were consulted and the situation was embellished by the discovery that not only was Audrey the legal wife of Sherry, having been legally married to him with all due process of law, but Nedra, having gone on the honeymoon with him and having lived with him publicly as man and wife, was actually his common law wife. So far, not so good. For if the excavations from Blackstone were not to be disputed, Mr. Sherry was in a somewhat embarrassing predicament, because if he had two wives at one and the same time, it would be very hard to escape the suggestion that he was actually a bigamist.



Ernest T. Sherry Jr.

Thus when Nedra and Sherry and Audrey finally called a truce and put their heads together to see just what kind of a mess they had got into, they all made one discovery that seemed to point toward some sort of solution. For it was obvious that Sherry, who had apparently acquired two wives in trying to marry one by proxy, no longer wanted to be the husband of either of them; while of the two women who considered themselves married to him, neither wanted him for a husband. Thereupon the first step toward unravelling the tangle was taken by Audrey, who has brought suit to have her marriage with Sherry annulled. Sherry, when interviewed by reporters about the stand he would take in the matter, made it more than plain that the very last thing he contemplated doing was to oppose that suit. What worries Sherry are the events that are apt to follow. Is Nedra's position as common law wife definitely enough established to permit her to sue him for a separation and, alas, possibly for alimony, too? And if her status as common law wife isn't established, might he not have to do the right thing by the little girl and marry her if only to put a more becoming aspect on that honeymoon they had? In fact, Sherry Against Sherry promises to be a whole collection of cases. The trouble might be said to have started a year ago July. At least that was when the two comely daughters of Mrs. Harry Baker left their home in Newcastle, Pennsylvania, and with their mother's blessing journeyed to New York. Their purpose was to take a course in beauty culture. But beauty culture, unless it was one's own beauty that was being cultured, somehow lost its attraction and the original plans were abandoned. Nedra, the younger of the two sisters, just turned nineteen, found employment modeling garments at a dress manufacturing place on Seventh avenue, while Audrey, who has recently achieved her twenty-first birthday, went in for a career in a big way by enlisting for a course of instruction at Ned Wayburn's dancing school. After completing her training there Audrey came under the favoring glance of no less a personage than the famous Queen of the Night Clubs, Texas Guinan herself, who was then recruiting fresh talent and pulchritude for her new night club at Lynbrook, Long Island, just out of New York. Texas Guinan employed Audrey as one of her hostesses.

It seems that one of the dreadful disadvantages of being hostess in a popular night club is that a young woman, particularly if she is good looking, simply can't escape the attentions of men. And among the young men whose attentions Audrey found it difficult to escape was the aforementioned Ernest T. Sherry Jr., whose father is a prosperous dental surgeon, and member of an old and generally respected New York family. Ernest was introduced to Audrey at the night club one night in November. They became friendly. There was something about Audrey's blonde beauty that attracted young Sherry, and the result was they saw each other with frequency.

NOW Audrey's work at the night club put her in a position where she could meet more men than she could count, and most of them men eager to spend money. On the other hand Nedra's work modeling dresses, while hardly comparable to a life in the cloister, wasn't quite so abundantly provided with attentive gentlemen. So Audrey decided to do the sisterly thing. She would take Mr. Sherry to the apartment she shared with her sister and have him meet Nedra. This was done, and Sherry immediately succumbed to the charms of Nedra, who is even more blonde than her sister. And it was no time at all before he proposed marriage. What happened then is best described by the girls.

Says Nedra:

"I didn't want to take time off from my job to get a license next day. Someone, I don't remember whether it was Ernie or Audrey, suggested that my sister get it for me. I didn't see any harm in that so they went down town the next day together. That evening Ernie telephoned me and said we were married. I told him it wasn't right. I didn't realize they were going through the ceremony together and I argued with both of them that it was wrong. But they convinced me that the marriage by proxy was legal and so we went off on our honeymoon."

Says Audrey:

"I introduced Sherry to Nedra and he fell for her like a ton of bricks. He dashed out, bought tickets for Montreal and wanted to get married to Nedra right then and there. Nedra asked for a half day off at the shop where she was a dress model, but they wouldn't let her off. Sherry wanted to get married so badly so they could

(Continued on Page 7.)

RISE *and* FALL *of* EX-CONGRESSMAN HERRICK

Picturesque Happenings in the Life of an Oklahoma Solon Who Offered Himself as the Prize in a Beauty Contest.



Manuel Herrick, former Congressman from Oklahoma.



Miss Anna Neibel.



Herrick ran down the hall shouting "Help! Police!"

By a Special Correspondent of the Post-Dispatch Sunday Magazine

BALTIMORE, Maryland.

FALLEN from high estate, former Congressman Manuel Herrick went to jail here, unable to raise bond of $2500. Prohibition officers say they found him tending a still, bare-footed, unshaven and unwashed, in dirty overalls.

It was in a thicket near California, Maryland, just 80 miles from Washington, that Herrick was surprised at the business of still-tending, according to dry agents. Just 80 miles from the scene of his former glory, where, in the white halls of Congress beneath the noble dome of the Capitol, he bellowed for bigger and better appropriations. Those who have followed Manuel's career intimate that it wasn't much of a tumble, after all, and that his appearance in Congress was more or less accidental.

Herrick, of course, has another story about the still-tending business. He grows very mysterious, lowers his voice and says he was a secret agent for the Government—in disguise. That explains the overall costume. But if this is true, it is also tragically true that the Government has deserted its agent in his hour of dire need. Or perhaps this is all part of a deep-laid plot, even though it has been impossible so far to find any Government official who will admit any connection with Herrick—officially or otherwise.

No matter what they say about Manuel Herrick, he has surely lived, as they say in the talkies. In fact, it's a wonder he's still alive. He has miraculously survived attacks by enraged fathers and husbands.

From the very beginning Manuel Herrick's Congressional career was different. Elected from Oklahoma, the Cherokee strip, Manuel embodied all of the spirit of the wild and woolly West. Success in politics was his but he also craved success in matrimony. He desired to annex a wife before proceeding to Washington.

While eating a meal in a restaurant in Woodward, Oklahoma, he noticed that the waitress looked mighty good. He asked her to marry him without so much as removing the napkin from his collar. When she refused him, he created a disturbance and plainly speaking was tossed out of the cafe. A difficulty of the same general nature also caused his arrest in Wichita, Kansas.

Arrived in Washington, Manuel turned his attention to national problems. The first thing that struck him was the essentially heinous nature of the beauty contests which were then being staged in so many cities in the country. He felt that beauty contests were disrupting and demoralizing the young womanhood of the nation. So he introduced a bill prohibiting these parades of loveliness.

Then Manuel decided to start a beauty contest of his own. Manuel said afterwards that he did it to demonstrate the essential wrongness of beauty contests. But the fact remains that he started the "Congressional Beauty Contest," offering himself in matrimony as the first prize.

A GROUP of 49 Washington girls received form letters asking them to enter the contest. Manuel was described as a man who "holds one of the highest offices in the nation and will within eight years hold the highest." His rating in masculine beauty was assayed as: "Face 80 per cent, body 98 per cent."

Two of the recipients of these letters turned them over to the postal authorities, and there was considerable of a rumpus. Manuel announced the letters were "decoys" also that the two young ladies had "apologized humbly" to him for taking offense at his letter.

The husband of one girl, Mrs. Jack O'Brien, and the father of the other, pretty Mary Harbaugh, took violent umbrage at this and declared that no apologies had been made. They went to Congressman Herrick's offices' in the House Office Building and threatened to beat him up unless he retracted. Herrick did not retract, but ran down the hall shouting "Help! Police!"

Harbaugh and O'Brien were in fast pursuit and the former swung an umbrella over the Congressman's head just as he dodged into the office of Daniel A. Sutherland, delegate from Alaska. Veteran Capitol employes said there hadn't been so much fun around there since the British set fire to the place. But this was merely a beginning.

Congressman Herrick was boarding with Mrs. C. Belville Shorey, the mother of pretty Elizabeth Shorey, just 16 years old. Herrick showed marked attentions to Elizabeth—so marked that Mrs. Shorey decided that the Shorey family would move and that Congressman Herrick would not move with them. After this change had been effected, Elizabeth began to receive anonymous love letters which were presumed to come from Manuel. More unpleasantness.

Goaded by Mrs. Shorey, Manuel came right out and said that she "had thrown her daughter at him," and that whatever letters he had written were for the girl's own good. He said:

"Mrs. Shorey made strenuous efforts to impress me with the desirability of marrying her daughter. Partly to humor the old lady and to avoid trouble until my rent should have expired, I pretended to agree but stipulated that two years must elapse before marriage."



Miss Elizabeth Shorey.

As to the letters, Congressman Manuel claimed that they were not love letters, but that after he had "broken off" with Elizabeth, he had overheard some young men say that she had taken to auto riding with different people and he thought it his fatherly duty to write her a word of warning. His notes to Elizabeth had nothing to do with his "decoy notes" in the beauty contest, he said.

Irked by the cold reception given his beauty contest in the press, Manuel put the annoying reporters in their place with the following statement reproduced verbatim:

"The newspaper reporters and some others who are opposed to the passage of H. R. 8208, a bill introduced by Representative Herrick to prohibit contests, think that they are having fun with Him, by trying to heap Ridicule upon him, but Instid they are only making sure that his bill will pass by such Methods because they are acting as a boomerang the Members of the House after reading the scred in the New York World of the 24th remarked this settles It, we will all vote for your bill now. Let the slur writers rave the following facts remains and cannot be gotten away from 1st that Herrick has been in Washington since February the 25th and In all that time, He has done no running after women In the sence that the term is commonly Understood to Mean 2nd he employs No wimen cleark In his office but on the contrary he had a full force of Men Clearks 3rd He has had about a peck replies from the siley and gidey girls which they sent in answer to his decoy letters that he sent out in order to geather evidence in support of his bill.

"IN THE hearing before the committee on Judiciary and If certain co-operating with the class that would like to drag them down to Moral ruin He Will make some of them public and they they won't feel quit so gay, 4th he defies the social Hyenas Moral Reprobates and Moral Lepers to prove by an evidence that is entiled to a Moments consideration in any court of record any wheare in the world that He Has ever been quilty of an act of Moral turpitude. In His whole life so he is willing for the Moraly Unclean to Howl as loud and as long as they like it disturbs Him Not and he will go right on to Make this world a better and cleaner place to live in.

"MANUEL HERRICK."

Manuel might not have been so courageously outspoken if he had known what was just around the corner. Anna Neibel, former Follies girl, sued him for $50,000 for breach of promise. This was a part of the "beauty contest" aftermath. Miss Neibel claimed that Manuel had said that she was a sure winner in the contest for his heart and hand.

Was Manuel mad? Not much! Following is a small part of what he said to her according to his own statement:

"I know more about your past than you have any idea. I know enough about you to raise the hair on your head. I want you to know that you thought you could slander a hick Congressman with impunity just because he happened to be a farmer, but if necessary I will teach you that I know New York about as well as you do. I can proceed against you for libel and slander, but will be guided by whether you stop this monkey business or not."

Miss Neibel was polite but positive that the matter could only be settled by cash compromise or marriage. She was nobly tolerant.

"Yes, after all that has been said and done in the newspapers," she said softly, "and the harsh things that have been said about me, I am still willing to marry him and if he were to say the word, the ceremony would be performed tomorrow."

"More long-eared monkey business," growled Manuel

LATER he announced that Miss Neibel and her advisers had suggested a compromise for $20,000 to be used in financing the production of "Paradise Alley" in which the pretty Follies girl would be featured. Manuel declined and the affair fizzled out.

But the most disastrous adventure came when he abandoned his policy of hiring "men clearks" only and acquired Miss Ethlyn Chrane as his secretary. Shortly after this he was defeated in the Oklahoma primaries. A Congressman who is no longer a Congressman can't have a secretary. So he parted from Miss Chrane.

But the city was electrified shortly by the news that Herrick had sued his former secretary for $50,000 for breach of promise. He charged that she had wooed him.

Miss Chrane was mean enough to sue Manuel for slander on the strength of this. She received a verdict for $7500 while Manuel was awarded one cent damages in his breach of promise claim.

"They give it in dribbles and take it in droves," was Manuel's comment on this 50-50 victory.

Manuel acted as his own attorney in the breach-of-promise case and panicked the jury by examining himself, using two different voices. Manuel seems to have "learned about women" after these experiences. At any rate, no recent love exploits of his have gotten into the papers.

He left the Capitol after announcing, "I've seen so much drinking around Congress that it made me sick. I've seen Congressmen bring liquor into the Capitol and seen them all liquored up in the cloak rooms."

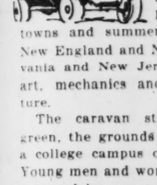
Later he bought eleven airplanes from the Government at a price said to be $160 each. "If you see a flock of yellow airplanes, it's me," he said. But the yellow birds disappeared and so did Manuel, gradually. He did pop up once or twice as an alleged worker in a private detective agency. He said he was investigating "white slave conditions."

Manuel Herrick now seems to be in one of the tightest places of his life. He claims to have been doing undercover work for A. P. Moore, a clerical worker of the Prohibition Bureau, but Moore states he specifically warned Herrick that if he went to work in a still it would be at his own risk, also that the former Congressman was in no way authorized to represent the Department of Justice.

The M



By a Special Correspondent of the Post-Dispatch Sunday Magazine



MADISON, Connecti
CARAVAN of
trucks and two
senger automo
is carrying a
magic—with
ern improve
—through
Eastern
these summer
It is taking t
towns and summer communitie
New England and New York, Pe
vania and New Jersey, a blendi
art, mechanics and youthful a
ture.

The caravan stops on a v
green, the grounds of a country
a college campus or perhaps a
Young men and women jump fro
cars and become extremely busy.
presently a theater, canvas-walle
complete, emerges from the se
confusion. There is a stage with
ery, curtain and electrical equip
There are chairs for the audie
wall surrounding them,
and, if needed, a canvas
roof. There are dressing rooms flanking the stage.

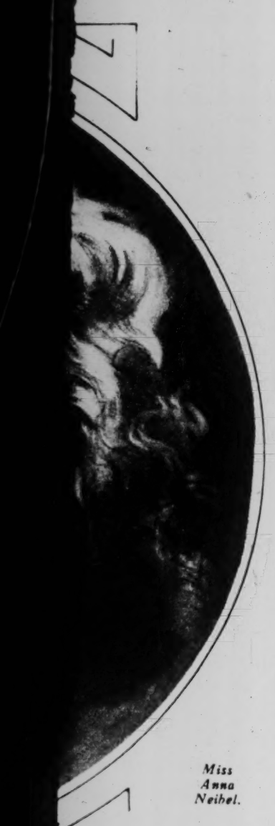
In the evening the young men and women who have transformed prosaic vehicles and dusty cargoes into a place of romantic illusion, don the buskin and present a play in a manner worthy of the professionals they are. Later that night the dressing tents become sleeping quarters. The next morning, or a few days later, the theater vanishes — converted back into hard-working trucks—and the caravan moves on.

The Jitney Players, Inc., are having their eighth season of this—carrying on an old tradition. But they are rolling instead of strolling players. Their theater on wheels, with its ability to produce metropolitan stage effects, has come to be as much a part of the New England summer as antique h

Bushnell Cheney, who die
spring, founded the Jitney
with the help of his wife, Alice
ing Cheney. Traveling with tw
trucks, they gave one-act plays
company of amateurs on the la
country houses the first season
Cheney set about devising a
that would be mobile but co
and worked out
the ingenious contrivances now used. With these mechanical details arranged, actors and actresses were obtained from the ranks of professionals, and full length plays were produced. When her husband died, Mrs. Cheney became manager of the enterprise.

Headquarters of the troupe is at Madison, Connecticut, on Long Island Sound. Here, at Mrs. Cheney's home — a house built in 1740—the company prepares for its tours. Here

SMAN



Miss Anna Neihel.

ed to be a farmer, but if will teach you that I know about as well as you do. I d against you for libel and t will be guided by wheth- p this monkey business or

bel was polite but positive atter could only be settled mpromise or marriage. She tolerant.

fter all that has been said n the newspapers," she said d the harsh things that said about me, I am still marry him and if he were word, the ceremony would ed tomorrow."

ng-eared monkey business," anuel

he announced that Miss and her advisers had sug- a compromise for $20,000 in financing the production e Alley" in which the pret- girl would be featured. Man- d and the affair fizzled out. most disastrous adventure n he abandoned his policy "men clearks" only and ac- s Ethlyn Chrane as his sec- hortly after this he was de- he Oklahoma primaries. A an who is no longer a Con- can't have a secretary. So from Miss Chrane.

city was electrified shortly ws that Herrick had sued r secretary for $50,000 for promise. He charged that rooed him.

hrane was mean enough to el for slander on the strength She received a verdict for le Manuel was awarded one ges in his breach of promise

ive it in dribbles and take es," was Manuel's comment -50 victory.

acted as his own attorney ach-of-promise case and pan- jury by examining himself, different voices. Manuel ave "learned about women" e experiences. At any rate, love exploits of his have got- he papers.

the Capitol after announc- e seen so much drinking ongress that it made me sick. Congressmen bring liquor apitol and seen them all liq- in the cloak rooms."

he bought eleven airplanes Government at a price said 0 each. "If you see a flock airplanes, it's me," he said. ellow birds disappeared and anuel, gradually. He did pop r twice as an alleged worker te detective agency. He said vestigating "white slave con-

Herrick now seems to be f the tightest places of his laims to have been doing un- work for A. P. Moore, a cleri- r of the Prohibition Bureau, e states he specifically warned that if he went to work in a ould be at his own risk, also former Congressman was in uthorized to represent the De- of Justice.

The MODERN MINSTREL TAKES the GAS-BUGGY



Acting or Scene-Shifting, as the Day Demands, the Jitney Players Motor on Their Way, Following the Old Tradition.

By a Special Correspondent of the Post-Dispatch Sunday Magazine

MADISON, Connecticut.



A CARAVAN of three trucks and two passenger automobiles is carrying an old magic—with modern improvements—through the Eastern states these summer days. It is taking to the towns and summer communities of New England and New York, Pennsylvania and New Jersey, a blending of art, mechanics and youthful adventure.

The caravan stops on a village green, the grounds of a country club, a college campus or perhaps a park. Young men and women jump from the cars and become extremely busy. And presently a theater, canvas-walled but complete, emerges from the seeming confusion. There is a stage with scenery, curtain and electrical equipment. There are chairs for the audience, a wall surrounding them, and if needed, a canvas roof. There are dressing rooms flanking the stage.

In the evening the young men and women who have transformed prosaic vehicles and dusty cargoes into a place of romantic illusion don the buskin and present a play in a manner worthy of the professionals they are. Later that night the dressing tents become sleeping quarters. The next morning, or a few days later, the theater vanishes — converted back into hard-working trucks—and the caravan moves on.

The Jitney Players, Inc., are having their eighth season of this—carrying on an old tradition. But they are rolling instead of strolling players. Their theater on wheels, with its ability to produce metropolitan stage effects, has come to be as much a part of the New England summer as antique hunters.

Bushnell Cheney, who died last spring, founded the Jitney Players with the help of his wife, Alice Keating Cheney. Traveling with two small trucks, they gave one-act plays with a company of amateurs on the lawns of country houses the first season. Then Cheney set about devising a theater that would be mobile but complete, and worked out the ingenious contrivances now used. With these mechanical details arranged, actors and actresses were obtained from the ranks of professionals, and full length plays were produced. When her husband died, Mrs. Cheney became manager of the enterprise.

Headquarters of the troupe is at Madison, Connecticut, on Long Island Sound. Here, at Mrs. Cheney's home — a house built in 1740—the company prepares for its tours. Here rehearsals are held, costumes and scenery made. The players ply needle, paint brush and saw as well as practice the art of the stage. On tour, also, they do whatever work is needed, from pitching tents to patching clothes. These actors can't be upstage.

The actors are not the only versatile units of this organization. One of the trucks doubles as the stage. It is a folding stage, 16 feet wide and 11 feet deep when ready for use. The sides of the truck fall to the horizontal to become a part of the floor. The back of the truck drops and turns into a flight of steps. The top over the driver's seat is removed. Telescoping posts go up at each corner of the platform and connect with a roof framework. On the rods, canvas is stretched to form walls and roof. The curtain is hung and scenery put in place, ready to be shifted quickly. Spotlights are put up and connected with an electric switchboard. A small red piano is mounted on a platform at one side of the stage. The seats are arranged—250 red, folding chairs—and if rain is threatened a canvas top is raised for the protection of the audience.

Large A-shaped tents are put up at right and left of the stage. One serves as dressing room for the men, the other for the women. Curtains along the front enable the actors to go from dressing room to stage without being seen by the audience.

The tents, the motor which generates electricity for the theater, the 250 chairs and the personal baggage of the players are carried by the two trucks which accompany the main, or stage, truck.

As for the plays themselves, they are of the little theater type, suited to the intimate manner of production of the Jitney Players. "The Wonder! or, A Woman Keeps a Secret," a romantic comedy first acted in London in 1714, and one of the favorites of David Garrick, is one of those in the repertoire. Another is W. S. Gilbert's "Haste to the Wedding," with music by George Grossmith. A third is "The Murder in the Red Barn," a melodrama of 1840. An idea of the way the Jitney Players present this piece is given by the company's announcement that in the play are "the Leering Villain, the Pure Young Heroine, brought to such an early and tragic end; the Vengeful Gypsy and the Rustic Gent."

IN 1928 the company made its first winter tour, leaving its truck-stage behind and playing in theaters and school auditoriums. It ended the winter season with five weeks in New York City, at the Cherry Lane Theater and the Provincetown Playhouse. Last spring it further extended its territory by making a tour of the South, accompanied by its rolling theater.

The Jitney Players have given their shows in such cities as Philadelphia, Baltimore, Boston, Richmond, Newport and Bar Harbor, as well as in the smaller towns, and at Harvard, Princeton, Vassar, Wellesley and many other colleges and universities.

Mrs. Cheney is in her early thirties. She was on the stage before her marriage, and played leading roles with the Jitney Players until assuming direction of the company this year.

Apparently no one is starred in the tours of the Jitney Players. The play's the thing with them, in more senses than one: The play they present from behind the footlights and the play in the life they lead. These modern thespians are vastly different people from their professional antecedents, the strolling players, who, until the beginning of the nineteenth century were classed with vagabonds by English law. Established citizens don't call for the watch or put a guard on their valuables when the Jitney Players come along. Instead, they often invite the actors and actresses to tea. The players of today are not starved, shunned mendicants, living precariously, snatching a purse or stealing a pig on occasion. They make a decent living and are respected as practitioners of an honorable profession.

But one characteristic of the disreputable folk who amused their betters in the old days has come down to the players of the theater on wheels—a fondness for the nomadic existence. The life of the road with its always changing scenes and crowding incidents, makes every tour an adventure.



Lights! The Players' portable switchboard.

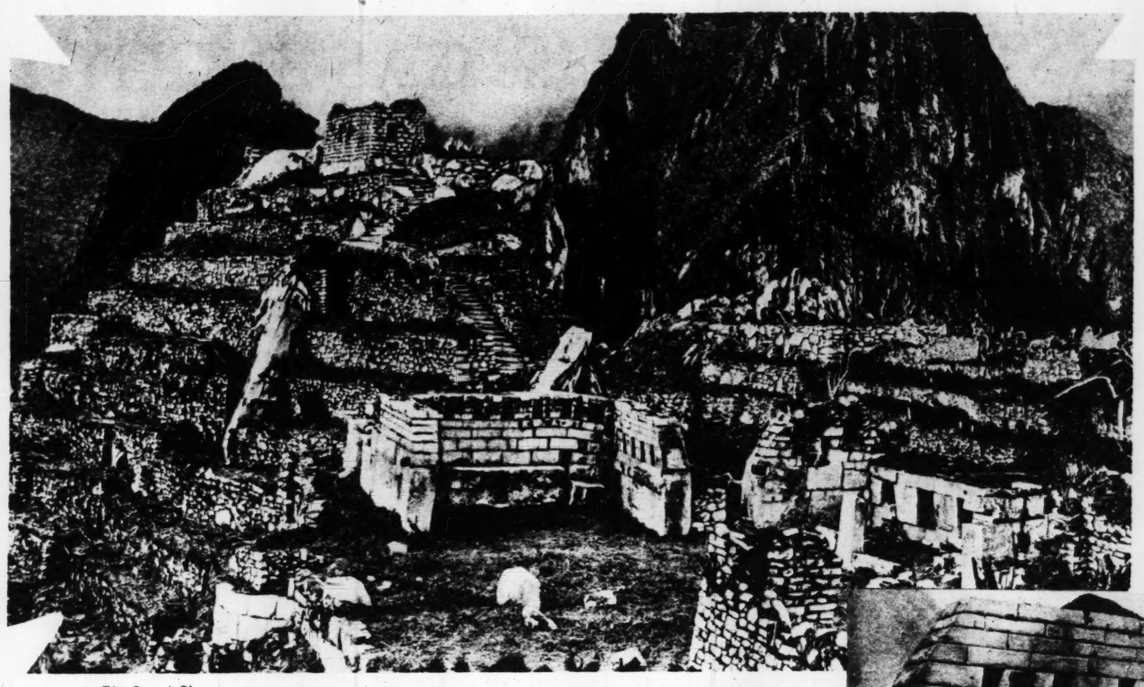
The leading women are their own maids.

Setting up the stage.

Now for the audience.

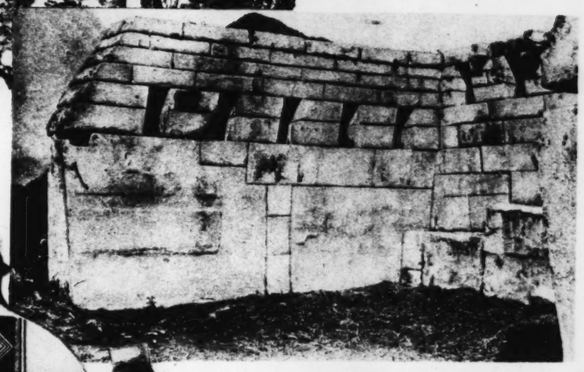
—Photos by Vandamm, New York

A Connecticut Yankee Discovers An Inca's Fabulous Court

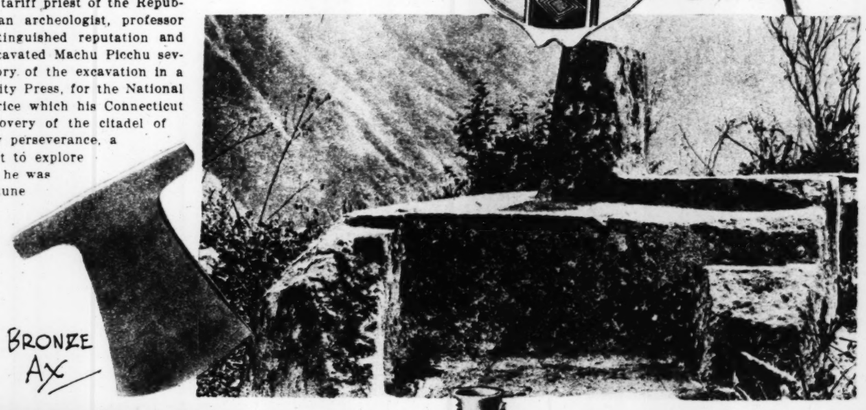


The Sacred Plaza of Machu Picchu.

Senator Hiram Bingham's Account of the White Granite Citadel Lost on a Mountain Top in the Andes.



Temple wall.



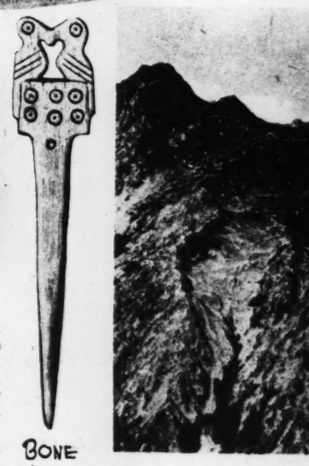


The stone to which "the sun was tied."

View from expedition's camp.



Same site as above, after clearing.





Upper Aobamba Valley.

By M. W. CHILDS
Of the Post-Dispatch Sunday Magazine Staff

THE last citadel of the Incas has yielded up its secrets. It remained for a Connecticut Yankee to penetrate the Peruvian jungle, to make a perilous mountain climb, to clear away a forest and beat back centuries of oblivion in order that the present age might have some knowledge of the splendid white granite city that once crowned an all but inaccessible precipice, 10,000 feet above sea level, in the remote Andes. The Connecticut Yankee who stepped back a thousand years or more into the buried splendor of the Inca's court is now United States Senator Hiram Bingham. Before he became a Senator and high tariff priest of the Republican administration, Bingham was an archeologist, professor at Yale, an explorer, a man of distinguished reputation and broad culture. He discovered and excavated Machu Picchu several years ago. Now he tells the story of the excavation in a volume published by the Yale University Press, for the National Geographic Society, at $5 each, a price which his Connecticut forbears would have approved. Discovery of the citadel of Machu Picchu was partly luck, partly perseverance, a grim determination on Bingham's part to explore every Inca ruin in the section of Peru he was passing through. It was his good fortune that a new road had but recently been cut through a virtually unknown region, three days' journey from Cuzco, once the capital of a vast Inca empire, in southern Peru. He was fortunate also in the fact that some Indians had taken to the mountain side to cultivate their crops on the sloping terraces built centuries ago by the Incas. They were his guides.

It was without any warning that Bingham finally came upon the extensive ruins of Machu Picchu. In all his scholarly researches he had never seen a reference to this citadel. He expected, from what his Indian guides had told him, to see a minor wall or two. And instead he stumbled upon the most important Inca discovery since the conquest of Peru by the Spaniard, Pizarro.

He was immediately keen to excavate, to discover what lay beneath the tangled underbrush and rubble that had accumulated in density through the centuries. It was three years later that he was able to finance and organize an expedition and return to the site. And then the difficulties that faced the party of experts appeared well nigh insuperable.

It was first necessary to establish a camp somewhere near the site of the ruin, close to the summit of Machu Picchu. This meant that everything had to be carried up over dangerous trails, vague remnants of the paths the Incas laid down. It was obvious that those early people—refugees, they were—had chosen this place because of its remote inaccessibility. Two or three men, Bingham says, could have defended it against an army. This was thanks largely to the superb natural position of the citadel but it was partly due to the extreme skill with which the Incas had fortified their position and built their roads.

As though the difficulty of the climb were not enough, Machu Picchu is surrounded on three sides by the Urubamba River, which all but encircles its base in a flowing, snake-like course. Before the mountain could even be approached, it was necessary to build across this roaring mountain stream, 80 feet in width and with rapids so violent that no human being could long withstand them, a bridge. And once at the site of the ruin, Bingham found the work of excavation was greatly hampered by the presence of a dense hardwood forest. It was a heroic labor to chop this down and burn it up.

Gradually, as the work progressed, there came to be revealed a city of the first importance. Houses, temples, fountains, streets and courtyards, terraces for agriculture, altars for sun-worship, all of white granite. Built by a people who knew nothing of modern instruments of precision, yet the buildings exhibit superb masonry, Bingham writes. The walls in certain of the more important structures are formed of great blocks of granite, weighing several tons, perfectly fitted and held together by an interlocking process, unknown to the present day, without the aid of mortar or cement. The wall extending from the temple to the priest's house, Bingham speaks of as "the most beautiful wall in America."

As more and more of the citadel came to light, Bingham worked out a theory, based on his previous knowledge of the Incas, of the part this city, secure against enemies in the fastness of the Andes, had played in Inca history. It is his belief that it was the holy city of the Incas. That twice it was a refuge for beleaguered bands of priests and nobles, bent on preserving ancient religious rites and time-honored traditions. That in the final years of its existence it served as a retreat for the Virgins of the Sun, those most beautiful of all Inca women who were dedicated to the service of the supreme Inca. That it housed the mummies of Inca emperors, most venerated of all objects. The date of its founding is computed to be between 600 and 700 A. D.

BINGHAM believes the long lost citadel he discovered near the summit of Machu Picchu is the Tampu-tocco of an old Spanish chronicle, a place known as the city of refuge. For in the ruins Bingham found an almost perfect masonry wall inset with three beautifully constructed windows, such as is described as having been built by Manco Capac who left the city of refuge to found a new empire at Cuzco. It is the only example of the use of this large type of ornamental window so far discovered in any Inca ruins. When the Incas put windows in their houses, they were invariably small, little more than chinks. The climate is extremely variable and Bingham is of the belief that the Incas abhorred fresh air and drafts. He cites other evidence to verify his theory, particularly in the later history of Tampu-tocco.

Established in Cuzco, surrounded by rich arable lands, Manco Capac, the Inca emperor, and his descendants extended their rule until it covered nearly all of South America. For 300 years this dynasty ruled, during which time it is probable that the common people forgot all about Tampu-tocco, the refuge in the mountains. But the priests and those who preserved the most sacred secrets of the Incas, Bingham writes, undoubtedly passed down from generation to generation the whereabouts of this holy citadel.

Then in 1533 came Pizarro and his conquistadores. They wanted gold and silver. They were perfectly welcome to what precious metal there was. The Incas were concerned with saving the sacred symbols of their religion, the Virgins of the Sun, who, like the vestal virgins of Rome, were trained from earliest childhood to the service of the temple and to ministering to the wants of the supreme Inca. The consecration of these beautiful girls to the service of the chief divinity had supplanted human sacrifice in Peru many centuries before.

THE reigning Inca and some of the Virgins were put to death by the Spanish conquerors who set up as a dummy ruler the young Inca, Manco. The latter, however, rebelled and fled from Cuzco, taking with him the remaining Virgins. It is Bingham's contention that these Virgins were taken to the long forgotten stronghold of Tampu-tocco, shut off on one side by the sheer precipices of Machu Picchu mountain and on the other three sides by the Urubamba River.

Here, protected by a series of fortifications that made defense a simple matter, the Incas survived for a time, jealously preserving the mysteries of sun-worship and the mausoleums of venerated Inca kings.

Of the first occupants of Tampu-tocco, those who built the citadel 800 years before the coming of the Spaniards, Bingham writes:

"We may be reasonably sure that the people of Tampu-tocco believed in ancestral worship, had ideas of modesty, decency, and chastity closely resembling those of England and America. Of course, certain things did not shock their sense of propriety, because they did not live in an age when modern conveniences have made things seem improper which were formerly so common as not to be noticed. Undoubtedly they did have a strong sense of the family tie and kinship. To live at all they had to work hard. . . .

"Festivals they did have. Days after the harvest was gathered or after planting was finished might be devoted to ceremonials which included a considerable amount of drunkenness, but the normal daily life of the people involved regular and hard work. It was lightened by being done in common but the incentive of individual achievement was lacking. There was also no want of faith in a central government which provided against want and saw to it that the lazy were forced to work and the ambitious were given interesting problems.

"An elaborate system of highways, three or four feet in width, connected the citadel with the valleys and towns of Ullcapampa and permitted the free passage of burden bearers, whether men or llamas.

"In the art of war they exhibited skill in defense rather than in developing weapons of offense. Fortifications constructed so as to admit of lateral fire were not uncommon and high walls, even dry moats, were not unknown. Sightly eminences are fre-

(Concluded on Page 7.)

INTER

By ARTHUR STRAWN



WENTY-FI
years ago a dap
little man of
was walking do
Fourth avenue
New York. He
a wholesale d
manufacturer f
St. Louis, spend
several weeks
New York on business. Having s
time on his hands between eng
ments on this particular morning,
was leisurely inspecting the shop w
dows as he walked down the aven
in the vicinity of Thirty-third st
he paused before the window of a
dealer's shop, idly looking at the
play. Suddenly his whole casual c
osity seemed to focus on an objec
the window and he gazed at it a
fascinated.

The object that had suddenly cau
and riveted his interest was a s
Oriental rug, predominantly green
color, about three and a half by
and a half feet in size. But to
drug merchant from St. Louis it
more than a mere rug, it was a rev
tion of beauty, and when he fin
tore himself away from the windo
was with the expression on his fac
a man who has suddenly found him
illuminated with something akin to
vine manifestation. Slowly he wa
away, his mind possessed by that
quisite design of delicate pale gr
Then he turned around, walked
and entered the shop.

When the dealer told him the p
of the rug was $500 the little
shook his head and reluctantly wa
out. The rug was beautiful, of cou
but who ever heard of paying
much for such a small rug, when
rugs that size could be bought for
or $20? Although moderately weal
that was an extravagance the
from St. Louis didn't feel was j
fied. After all, he could do wit
the rug, and with that decision
went about his business. But s
how he couldn't dismiss that bi
pale green weaving from his mind
had ravished his peace. The situa
of course, was ridiculous—a pr
drug manufacturer suddenly obse
and haunted by 20 square fee
green cloth, for which a merchant
demanding the exorbitant sum
$500. But if the St. Louisan b
to feel, after several days, that
obsession was absurd, he also b
to recognize that it was intoler

FOR the first time in his life
merchant became conscious
something akin to dual pers
ity. The poet in him determine
have that rug at any price; the
ness man in him insisted that
was too much to pay for any
craving. There was a compromise.
St. Louisan looked over his supp
funds and called on the rug merch
He placed a roll of greenbacks on
counter.

"I want that rug and I'm ab
pay you $375 for it. If you'll s
that price, all right. If not,
won't pay another dollar."

The merchant apparently didn'
tice the uncertainty with which
last sentence had been uttered.
hesitated a moment, glanced lon
ly at the pile of notes and shru
his shoulders.

"Very well," he said resign
"the rug is yours."

Under those circumstances J
Franklin Ballard acquired his
Oriental rug, and as he walked o
the dealer's shop little did he d
that he had actually entered upo
the age of 55, what was to
the great adventure of his life—c
ing Oriental rugs. For that Ber
rug from Asia Minor, like some p
talisman, promptly cast a spell
Ballard, miraculously transformin
business man into a pilgrim wh
to devote the rest of his life to a
quest for beauty, a self-imposed
grimage destined to carry him t
far places of the earth. In th
years that have elapsed since
eventful day James Ballard has
ered more than 400,000 miles co
ing beautiful and rare rugs. At
enduring hunger and cold, disre
ing hardships and even riskin
life, he has pursued a rare spe
with the fervor of a Captain
For one beauty he had to travel
than 41,000 miles, and for anoth
waited 18 years, but his effort
his patience were rewarded, a
the end each was added to his
But it was not enough for B
with the passing of time, to b
recognized as one of the world'
most authorities on Oriental rug
sessing one of the rarest coll
ever assembled. Ballard collecte

INTERESTING ST. LOUISANS

James F. Ballard

One of the World's Foremost Collectors of Oriental Rugs, He Has Risked His Life to Obtain His Treasures, Then Has Given Many of Them to Museums That the Public Might Share Them.

Number 47
Of the Series in the Post-Dispatch Sunday Magazine.

By ARTHUR STRAWN

TWENTY-FIVE years ago a dapper little man of 55 was walking down Fourth avenue in New York. He was a wholesale drug manufacturer from St. Louis, spending several weeks in New York on business. Having some time on his hands between engagements on this particular morning, he was leisurely inspecting the shop windows as he walked down the avenue. In the vicinity of Thirty-third street he paused before the window of a rug dealer's shop, idly looking at the display. Suddenly his whole casual curiosity seemed to focus on an object in the window and he gazed at it as if fascinated.

The object that had suddenly caught and riveted his interest was a small Oriental rug, predominantly green in color, about three and a half by five and a half feet in size. But to the drug merchant from St. Louis it was more than a mere rug, it was a revelation of beauty, and when he finally tore himself away from the window it was with the expression on his face of a man who has suddenly found himself illuminated with something akin to divine manifestation. Slowly he walked away, his mind possessed by that exquisite design of delicate pale green. Then he turned around, walked back and entered the shop.

When the dealer told him the price of the rug was $500 the little man shook his head and reluctantly walked out. The rug was beautiful, of course. But who ever heard of paying that much for such a small rug, when most rugs that size could be bought for $15 or $20? Although moderately wealthy, that was an extravagance the man from St. Louis didn't feel was justified. After all, he could do without the rug, and with that decision he went about his business. But somehow he couldn't dismiss that bit of pale green weaving from his mind. It had ravished his peace. The situation, of course, was ridiculous—a prosaic drug manufacturer suddenly obsessed and haunted by 20 square feet of green cloth, for which a merchant was demanding the exorbitant sum of $500. But if the St. Louisan began to feel, after several days, that the obsession was absurd, he also began to recognize that it was intolerable.

FOR the first time in his life the merchant became conscious of something akin to dual personality. The poet in him determined to have that rug at any price; the business man in him insisted that $500 was too much to pay for any such craving. There was a compromise. The St. Louisan looked over his supply of funds and called on the rug merchant. He placed a roll of greenbacks on the counter.

"I want that rug and I'm able to pay you $375 for it. If you'll sell at that price, all right. If not, I—I won't pay another dollar."

The merchant apparently didn't notice the uncertainty with which the last sentence had been uttered. He hesitated a moment, glanced longingly at the pile of notes and shrugged his shoulders.

"Very well," he said resignedly, "the rug is yours."

Under those circumstances James Franklin Ballard acquired his first Oriental rug, and as he walked out of the dealer's shop little did he dream that he had actually entered upon, at the age of 55, what was to prove the great adventure of his life—collecting Oriental rugs. For that Bergama rug from Asia Minor, like some potent talisman, promptly cast a spell over Ballard, miraculously transforming the business man into a pilgrim who was to devote the rest of his life to a long quest for beauty, a self-imposed pilgrimage destined to carry him to the far places of the earth. In the 25 years that have elapsed since that eventful day James Ballard has traveled more than 400,000 miles collecting beautiful and rare rugs. At times enduring hunger and cold, disregarding hardships and even risking his life, he has pursued a rare specimen with the fervor of a Captain Ahab. For one beauty he had to travel more than 41,000 miles, and for another he waited 18 years, but his efforts and his patience were rewarded, and in the end each was added to his store.

But it was not enough for Ballard, with the passing of time, to become recognized as one of the world's foremost authorities on Oriental rugs, possessing one of the rarest collections ever assembled. Ballard collected rugs because he loved them. The craftsmanship in their construction continuously amazed him. Their symbolic designs, rich in the lore of ancient civilizations, vanishing customs and old faiths, revealed to him a story of endless charm. Their soft textures and indescribable colors aroused in him esthetic emotions nothing else in life approximated. Such being his feelings, Ballard, becoming like the poet who is not only in love but must share his ecstasy by singing of it to the world, decided that others, too, must share the joy and beauty he had found in rugs. The result was that instead of hoarding his treasures, he would show them enthusiastically to whomsoever would come to see. Practically every leading museum in this country, and a number abroad, have at one time or another been permitted to exhibit his rugs, and in several instances Ballard himself paid for the printing of the catalogues, as if to make sure that no discordant note should mar the exhibition.

Even then his zeal to share with others the beauty he had found in rugs remained unsatisfied, and to insure to future generations that rare opportunity in perpetuity, he gave away the best of his collection to museums. Thus in 1922 he gave to the Metropolitan Museum in New York a group of 129 rugs, making their collection of rare rugs the finest in the world, and last year he gave to the St. Louis Art Museum 70 rare rugs, comprising the finest collection of Asia Minor rugs ever assembled.

The gift to the Metropolitan, valued at more than $500,000, was said by the directors to be the "most important and generous gift ever made to the museum by a nonresident of New York State." The gift to the St. Louis Museum, valued at about $250,000, was described as "the greatest gift the Art Museum ever has received." To speak of the value of these two gifts in terms of money, however, is entirely misleading. Each collection, if sold at auction, would bring much in excess of the amounts above named, for each collection contains rugs that cannot be duplicated, rare examples the like of which are not known to exist anywhere else. The thing that distinguishes both these collections isn't their value in dollars, but the knowledge, rare taste and singular devotion to beauty of the man who collected them, qualities to which they so eloquently give testimony.

The writer talked with Mr. Ballard. When the subject of rugs is mentioned he sits up quickly, and with the enthusiasm of a Casanova recalling the loves of his vanished youth, he speaks of his adventures in wooing and winning the woven beauties of the Orient.

"I feel certain that it was purely my love of color that first attracted me to rugs," says Mr. Ballard, "but I didn't realize what an important part of my make-up that was until I acquired that Bergama rug. It wasn't until then, either, that I began to realize the unsurpassed beauty of color in Oriental rugs. I enjoyed that first rug so much that I soon found myself going to rug sales and auctions whenever I could. I began to read everything I could find on rug weaving, who wove them, and how, and what they were used for. I became interested in the meaning of the symbolic designs with which they were decorated. I went to museums in London, Paris, Berlin—wherever there were rugs to see. When I came upon one that was for sale and appealed to me, I bought it. Well, I had a collection before I knew it, and without ever actually making up my mind to be a collector."



James F. Ballard.

Ballard on the trail.

To Ballard half the joy in collecting was in the long and often difficult quest, the burrowing into obscure corners, and the occasional accidental discovery of some unexpected beauty. Only once was he fooled in making a purchase, and that was early in his career, when a dealer took advantage of his incomplete knowledge to sell him a copy for an original. But Ballard in time became one of the world's leading experts, an authority whose wide knowledge and deep appreciation actually created a demand for his appearance as a lecturer on Oriental rugs. Thus he has not only lectured in many American cities, but has several times spoken at museums abroad.

When rug dealers learn that a prospective customer is a collector they usually boost the price considerably, being well aware that the price is only of secondary importance to the enthusiast. Although a man of means, Mr. Ballard has never had at his disposal a fortune comparable to that of many famous art collectors. To escape being imposed upon he always tried to conceal his identity while traveling. This he was able to do with a fair measure of success in the early years of collecting, but as his reputation as a connoisseur grew and his collection increased in importance, obscurity was no longer possible. The result was that no collector of rugs who ever lived has been so widely interviewed. Newspapers of every continent, except Australia, have carried stories about him. Tokio hailed him as the dean of loom experts. Leningrad knows him as well as St. Louis or Detroit. Dailies along the Nile invariably sent reporters to his ship. Newspapers in Singapore, Indo-China, Manila, Rangoon, Delhi, Madras, Alexandria, Cairo, Naples, Rome, Bombay, Constantinople and Smyrna have told their readers of the St. Louis man and his marvelous collection of rugs. The result was that when a native Prince in far off Jaipur or a potentate in the Caucasus had a rug to sell, a letter was promptly dispatched from these high places to Ballard. In like manner, aristocratic mandarins trying to salvage imperial fortunes, hurried their emissaries to this American to bargain for the sale of carpets on which their ancestors, under the Great Wall of China, had trod for centuries.

No man can travel more than 400,000 miles in quest of rugs without experiencing unusual adventures. Mr. Ballard has had his share. Indeed, he almost lost his life in the process of obtaining his famous "bird rug," now in the Metropolitan. During many years he had been searching for an almost lost specimen of the famous Seljuk Turk "bird rug," woven about 1550, a type of rug that obtains its name from the presence of birds in the design. When he arrived in London, in 1922, and announced the object of his visit to dealers, they shook their heads at the hopelessness of his search. Paris rug merchants were no more encouraging, so Mr. Ballard headed toward the Orient. His traveling companion was an Englishman, also a connoisseur of weaves.

PASSING through Thrace on the third night out from Paris three soldiers with fixed bayonets entered their train at 1 o'clock in the morning. A young officer was in command and he promptly made both passengers prisoners of war. It happened that the Greeks and the Turks were then engaged in one of their periodic struggles, and the Greeks were apprehending all strangers crossing the border. The Britisher was furious at the arrest and was all for putting up a fight, as foolish as that would have been under the circumstances. But Mr. Ballard, one of whose principles of conduct is that a soft word will open treasure chests that will not yield to a hammer, had other ideas. Mr. Ballard quieted his companion and turning to the officer, who was a pleasant-looking young man, assured him that he would be glad to accompany him, hinting that it was actually a pleasure to be taken off the train after so long a journey.

The officer was so pleased with Mr. Ballard's good-natured attitude that instead of marching them to a jail for the rest of the night he led them, under guard, from one hotel to another. Neither of the two travelers could understand what the officer was saying to the various innkeepers, but they finally realized that he was actually putting himself to a lot of trouble trying to get them a decent place to sleep.

But no room was to be had. Finally, about 3 o'clock in the morning, they came across an inn keeper who, while regretting that he had no empty room, offered the foreigners the hospitality of two rocking chairs on his porch. Ballard and the Englishman sat down. The officer then turned to them and said that he had some business to attend to for a few minutes. Would the gentlemen promise to remain there until his return? Ballard promised and the officer and his soldiers disappeared. Twenty minutes later the young Captain came back with the surprising announcement that he had managed to find a man who owned double beds in which they might spend the rest of the night. The two suspects promptly went off to bed, sleeping soundly until it was time for them to be taken to headquarters at Adrianople.

WHEN they were finally arraigned in court the General was obviously impressed by the favorable report the officer made. The General explained that he was responsible for every stranger crossing the border. Nevertheless, he said, he could not bring himself to make prisoners of two such affable and friendly persons, and so they were free to go where they pleased. Not only that, but he would allow the young officer to be their guide and to show them the sights of Adrianople if they so desired. The offer was accepted with thanks.

Then Mr. Ballard had an inspiration. He explained to the young Greek officer his search for the famous Seljuk "bird rug." The officer was greatly interested and assured Mr. Ballard that if such a rug existed in Adrianople they would find it. They toured the city, visiting every rug shop but one. At the last shop on the list they asked the dealer to show them the oldest rugs he had. He pulled out a rug and unfolded it. It was woven of wool, the pattern worked in tan, red-brown, blue and olive-green on a cream-white background. Mr. Ballard's heart suddenly thumped. He had found his "bird rug" at last.

But now the task was to get it out of that war-torn area. The next day Mr. Ballard went to Constantinople. As it happened, that was the very night the Turks got word of the capture of Smyrna. Twenty thousand furious Turks came over from Stamboul to release their fury in pillage and bloodshed. It was a night of rioting and murder. There was fighting all night, even in the halls and corridors of the Tokatalina Hotel, where Mr. Ballard had stopped. Four persons were killed in the hotel and the

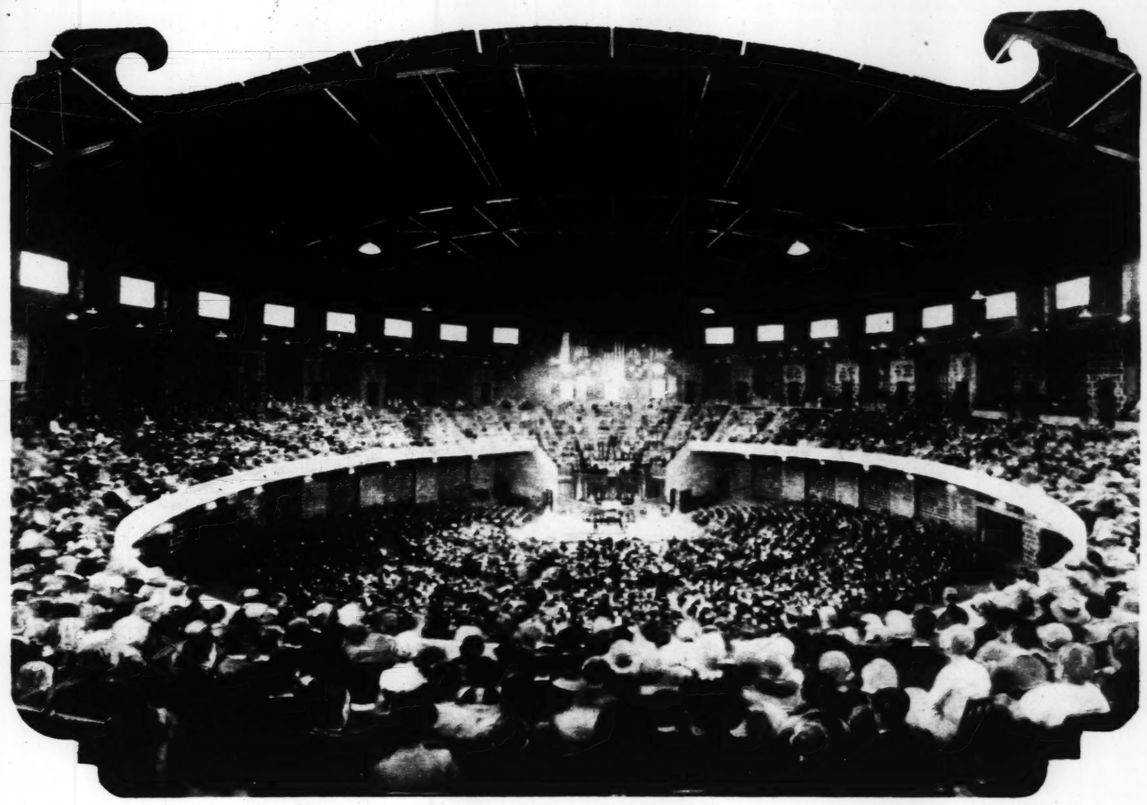
(Concluded on Page 7.)

Mormon Dissenters Returning to Missouri after 97 Years

Latter Day Saints Who Broke With Brigham Young and Refused to Go to Utah Are Building Their Zion at Independence, From Where They Were Banished in 1833.



Henry C. Smith, Mormon architect, who designed the auditorium.



Interior view of unfinished auditorium and part of convention crowd.



Frederick M. Smith, grandson of Joseph Smith and the third of his line to be president of his church.

By a Staff Correspondent of the Post-Dispatch Sunday Magazine

INDEPENDENCE, Missouri.

THE bones of Joseph Smith are in the eighty-fifth year of their repose beneath the hill at Nauvoo, Illinois, overlooking the Mississippi, but the Mormon prophet's soul hovers above Independence, amid Missouri's cornfields, and beckons the faithful to return. So in growing numbers the scattered members of the Reorganized Church of Jesus Christ of Latter Day Saints are turning their steps toward this pleasant little city which was their home in the early 1830s and which, the church fathers have decreed, is to be their Zion.

Here, according to what they accept as divine revelation, they have been commanded to build the New Jerusalem where Christ, upon His return to earth, shall reign a thousand years. Here, it is ordered, the most beautiful temple of the world shall rise on the sacred tract set aside for the purpose a century ago, and here the Saints shall live together in love, equity, righteousness and peace.

"If Zion do these things," it is promised, "she shall prosper and spread herself and become very glorious, very great and very terrible; and the nations of the earth shall honor her, and shall say: Surely Zion is the city of our God."

Zion did not prosper on her first attempt to rise upon Missouri soil. The nations of the earth did not honor her and nobody among the Missouri pioneers of the region was heard to voice a suspicion that the growing Mormon village might be the dwelling place of his God. Zion's presence was bitterly resented. There was hostility and strife between the "Saints" and the "Gentiles," and after two years of bickering, which was not without bloodshed, the newcomers were banished from Independence in 1833. Subsequently they were banished from other Missouri localities in which they tried to settle and from Nauvoo, Illinois. It looked for a time as though a holy city would never be able to rise anywhere and prophecies as to the specific site were forgotten.

BUT after the schism of 1846, in which the Brigham Young faction of the church broke away and later built what it regarded as the true Zion in Utah, the dissenters remaining behind got together as the "Reorganized" Church and fastened their hopes again upon western Missouri. Slowly they started drifting back to Independence, and now a definite program of activity is under way looking toward realization of Joseph Smith's dream of 1831.

It is an ambitious program of building, colonizing, church expansion and educational and industrial development. From all parts of America, and even from foreign lands, Latter Day Saints (with the exception of the Brigham Young Mormons of Utah) are coming back in response to the Reorganized Church's invitation and the prophet's admonition that strength and prosperity are to be found in unity. Frederick M. Smith, grandson of the founder and third president of his church, is directing operations.

It is not to be understood that the community is swarming with Mormon immigrants or that the town is worried over a prospect of being overwhelmed. So far, the community has absorbed the increase and the newcomers have entered into and made themselves a part of the town's social and industrial life. But it is a fact that by slow and steady growth the Saints have become powerful in this section of the State. Within a city of 15,000 total population the Reorganized Church boasts a membership of 6000, which does not include children under 8 years of age. Approximately 2000 have moved in within the last five years and few have moved away. There is a gradual concentration of forces, religious and economic, in this rejuvenated New Jerusalem, which, according to Mormon prophecy, "after it should be destroyed, it should be built up again a holy city unto the Lord."

By the tithing system, which is extended to all of the 108,000 members scattered over 14 countries besides the United States, the Reorganized Church has become prosperous.

IN Independence and vicinity alone its own property is valued at approximately $4,000,000. It has nine congregations in the district including Kansas City and nine churches. It has a hospital, an old people's home, an institute of arts and sciences, and a publishing house, several blocks of residence property and is completing an immense auditorium at a cost of approximately $1,250,000. In Johnson County the church owns about $250,000 worth of rich farm land, which is being developed as a stewardship community where impoverished or unskilled newcomers may find a home and work for the church under a system of co-operative producing and co-operative selling. In Taney county, near the Arkansas line, there is another tract of 12,000 acres which the church expects to colonize in the same manner. At Lamoni, Iowa, its chief educational institution—Graceland College—flourishes.

Most conspicuous among the development projects is the new Auditorium, into the construction of which 800,000 Mormon dollars already have been placed. Standing high upon an eminence, the mammoth structure is visible for 25 miles in any direction, its dome shimmering in the sunlight and proclaiming that a new Zion is rising from the ruins of 1833. It is the dominating architectural feature of the entire district around Kansas City. The building has a frontage of 250 feet, a depth of 270, and its height from the basement to the top of the dome is 131 feet. The main auditorium chamber, which has not a single supporting column, will seat 7000 on the main floor and balcony, and besides this chamber there is a theater or concert room in the basement which will seat 3000 more. The basement kitchen and dining room will take care of a thousand guests at a time. The offices housing the presidency, the quorums, the bishopric, the patriarchs, the publicity director, architect and other functionaries are in the corners of the 4-story building and are reached by wide ramps which encircle the main chamber.

Although nearly half a million dollars must yet be spent before the edifice is complete with pipe organ and roof covering of sheet copper, it was far enough along to house the centennial convention which was held in April celebrating the one-hundredth anniversary of the founding of the Mormon church. Mormons came from points as far away as Australia and New Zealand for this world convention. There were about 10,000 visitors and the sessions continued for two weeks. It was the largest gathering ever assembled by the Reorganized Church.

TOWNSPEOPLE of other creeds co-operated with the Saints in making the visitors welcome and comfortable. In turn, the resident Mormons co-operate with the "Gentiles" in civic and social service undertakings. Friction is conspicuously absent. There is a sharp contrast between the hostility with which the early Mormons were greeted and the indifference with which present day Independence views the influx of Joseph Smith's adherents. One reason appears to lie in the fact that a more tolerant attitude generally has sprung up between members of different religious beliefs, and another lies very clearly in the fact that the reorganized branch disclaims all connection with the Utah Mormons and vehemently flouts the Brighamite doctrine of polygamy. Polygamy, these Missouri Mormons assert, has never been practiced or countenanced in the Reorganized Church. Indeed, they are shy of the name of Mormons, because, they say, it confuses them with the Utah group and calls up the suggestion of polygamy, even though the Utah Mormons themselves have now abandoned it. The Utah church, with headquarters in Salt Lake City, is far more powerful in wealth and numbers. In 1924 it had 535,659 members on its rolls—members scattered all over the world, but with greatest numbers in Utah, Idaho, Nevada and Wyoming. In Utah, 90 per cent of all church members are Mormons.

Both of these main branches of the Latter Day Saints (there are several other smaller branches) trace their doctrines to the same general source. Both regard Joseph Smith as the founder and true prophet. Both accept the Book of Mormon which Smith claimed was derived from golden plates he found buried in the Hill Cumorah, in New York State, their hiding place having been revealed to him by an angel. Both believe that direct revelation, prophecy, healing by laying on of hands and other spiritual gifts promised by the New Testament are to be enjoyed today by the faithful. In the Reorganized Church the divine revelations are supposed to come to the president, but must be carefully examined and passed upon by the Quorum of Twelve and the Quorum of Seventy before they may be accepted as authentic. This leads to bickering and dissension sometimes, particularly when the revelation commands displacement of certain members of the quorum.

IT WAS their belief in direct revelation which aroused much of the early prejudice against the Mormons when they came to Independence in covered wagons in 1831, looking for the site which four Mormon missionaries had selected as the spot for the future Zion. Pioneer Baptists and Methodists were willing to concede that prophets of Biblical times had revelations and talked with angels, but the claim of these newcomers that they were having the same experience right along was regarded as not only absurd but scandalously irreverent.

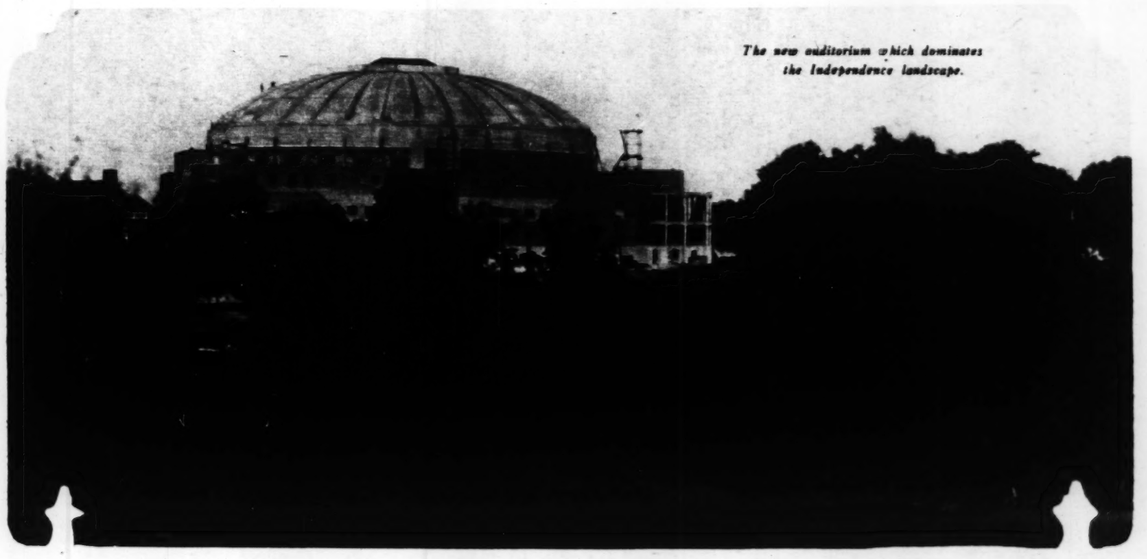
There were other factors besides religion contributing to the breach, too. In the first place, most of the residents of Jackson County were slave holders, or at least were in sympathy with the principle of slavery. The Mormons, on the other hand, coming chiefly of New England stock, were rabid abolitionists. Missourians, therefore, watched the incursion with increasing alarm. These newcomers were entirely too possessive in their attitude. They acted as if they owned the country and were extremely clannish. When they set up a printing plant and turned out a Book of Commandments which referred to Missouri as "the land of your inheritance which is now the land of your enemies," Jackson County settlers regarded it as a declaration of war, and open hostilities ensued. The immediate removal of all Mormons from the country was demanded, and when Governor Dunklin deferred action the settlers took matters into their own hands. A mob assembled, destroyed the printing plant, tarred and feathered a bishop and drove the whole Mormon population across the river into Clay County. At least 1500 were banished on that occasion, many women and children suffering hardship in the November storms.

IN turn the unwelcome Saints were driven out of Clay, Daviess and Caldwell counties, the sporadic warfare against them finally culminating in a sanguinary encounter at Far West in 1838. That clash cost many lives and left a bitter memory for both Saints and Gentiles. Smith and his followers then determined to try Illinois, and in the spring of 1839 settled at Commerce, near Quincy, changing the name of the place to Nauvoo, which is supposedly derived from a Hebrew word meaning beautiful.

Here they prospered for a time. A temple was built and Nauvoo, under the dictatorship, temporal and spiritual, of Joseph Smith, attained a population of some 20,000. But troubles pursued them as troubles had in Missouri. They were constantly at strife with the surrounding settlers, and eventually strife developed within their ranks. After a period of disorganization and warfare with the State in 1844, Joseph Smith was assassinated, as was his brother, Hyrum, and the charter of the city of Nauvoo was repealed. Again the Mormons faced exile.

Leadership of the majority faction fell to Brigham Young at this juncture

(Concluded on Next Page.)



The new auditorium which dominates the Independence landscape.

The

By ALBIN E. JOHNSON



MONG those w
live in the hi
valleys of t
Alps there is a s
ing that the
Man of the Mou
tain always wins
the end—that t
White Dea
awaits those w
become irreverent or grow blase o
his tolerance. Guides who ha
grizzled among the peaks and defi
of the Bernese Oberland, the Va
sian Alps and the Mont Blanc
Jungfrau ranges seldom when so
speak disparagingly of the mounta
—they have seen them triumph
too often.

The recent tragic (mountaine
find it heroic) end of the career
Hermann Perren of Zermatt, ace
contemporary guides, just as he w
about to end his mountaineering da
is a typical example of the Odyss
which are yearly recorded, yet seld
sung on the printed page, among
mountain folk.

Perren was born in the mounta
he lived his life in the mountains
died in the mountains. At the age
60 he had conquered the famous M
terhorn, king of Swiss peaks,
times. His goal was 150 ascensi
after which he had promised his f
ily and friends that he would re
from the sport—and business.
knew every cranny and crag of
rugged and forbidding peak aga
which he had so many times matc
his instinct and intelligence amid
verse conditions.

But, like Alexander Burge
around whom they still weave lege
in the Oberlands, although two
ades have passed since the Be
hurled an avalanche down upon
intrepid guide and his companions
veloping them in the white death
is so omnipresent, Hermann Per
could not fight the unknown. He
have passed over the same spo
score of times in the days gone
yet when a treacherous "pont
neige" opened at his feet he drag
his companion, to whom he was ro
with him to keep his rendezvous
Old Man Mountain.

To the little village of Zerm

quently found to have been forti
Properly selected signal sta
marked by ruined walls testify to
ancient system of communication.

"They had no machinery except
lever and the inclined plane. T
did not understand the use of iron,
had they conceived of the import
of a wheel or even of an arch.
did, however, make huge fiber r
which they used in the construct
suspension bridges over impass
rapids. Such were also used prob
in the handling of giant buil
stones weighing from five to 20
which were brought from their q
ries and fitted together with a

Mormon D

(Continued

and two years later the hegira
ward through Iowa was begun,
emigrants stopping for a while
Council Bluffs and then, in 1848,
tinuing across the plains to U
The reorganized saints now decla
was after the schismatic br
reached Utah that polygamy wa
troduced. Brigham Young, the
sert, promulgated the doctrine
self and converted his credulous
lowers by producing a spurious
ment that purported to be a san
of it in the form of a "revela
given years before through Jo
Smith. Other historians contend
polygamy was practiced covertl
Nauvoo and that Smith himself,
a score of wives, was the worst
fender.

While the "Brighamites"
building their Zion in Utah the m
ity faction, left without a leader,
scattering to the four winds.
went back to Kirtland, Ohio, wh
they had originally come. O
went to Iowa and many remain
Nauvoo. Among those who rem
was Joseph Smith Jr., who was
of 12 when his father was killed
forts were made to take him to
but he refused all offers, as di
mother. Sixteen more years
passed before he consented to su
his father as the second presiden
a conference held at Amboy, Ill
in 1860, however, he agreed to
the leadership of the Reorgani
movement. Since that time, of
of the group declare, the history
church has been a record of
growth and development. Head
ters first were established at
Illinois, and then moved to La
Iowa. Finally, the drift back
dependence became so pronounce
the Saints decided to hearken
old Mormon prophecy which



ick M. Smith, grandson of eph Smith and the third his line to be president of his church.

ace having been revealed to an angel. Both believe that velation, prophecy, healing by of hands and other spiritual mised by the New Testament enjoyed today by the faith- the Reorganized Church the velations are supposed to the president, but must be examined and passed upon Quorum of Twelve and the of Seventy before they may ted as authentic. This leads ring and dissension some- articularly when the revela- nmands displacement of cer- nbers of the quorum.

AS their belief in direct reve- which aroused much of the prejudice against the Mor- en they came to Independence d wagons in 1831, looking for which four Mormon mission- d selected as the spot for the Zion. Pioneer Baptists and sts were willing to concede ophets of Biblical times had ns and talked with angels, claim of these newcomers that re having the same experi- ht along was regarded as not bsurd but scanadalously ir- .

were other factors besides contributing to the breach, the first place, most of the of Jackson County were lders, or at least were in sym- ith the principle of slavery. rmons, on the other hand, chiefly of New England ere rabid abolitionists. Mis- , therefore, watched the in- with increasing alarm. These ers were entirely too posses- their attitude. They acted as owned the country and were ly clannish. When they set inting plant and turned out a Commandments which re- o Missouri as "the land of heritance which is now the your enemies." Jackson County regarded it as a declaration and open hostilities ensued. mediate removal of all Mormons e country was demanded, and Governor Dunklin deferred he settlers took matters into wn hands. A mob assembled, d the printing plant, tarred thered a bishop and drove the Mormon population across the o Clay County. At least 1500 nished on that occasion, many and children suffering hard- the November storms.

rn the unwelcome Saints were n out of Clay, Daviess and well counties, the sporadic against them finally culmi- n a sanguinary encounter at st in 1838. That clash cost ves and left a bitter memory Saints and Gentiles. Smith followers then determined Illinois, and in the spring settled at Commerce, near changing the name of the Nauvoo, which is supposedly from a Hebrew word meaning l.

they prospered for a time. A was built and Nauvoo, under tatorship, temporal and spiri- f Joseph Smith, attained a ion of some 20,000. But trou- rsued them as troubles had in . They were constantly at ith the surrounding settlers, ntually strife developed within nks. After a period of disor- ion and warfare with the State , Joseph Smith was assassinat- was his brother, Hyrum, and rter of the city of Nauvoo was . Again the Mormons faced

ership of the majority faction Brigham Young at this juncture

(Concluded on Next Page.)

The MATTERHORN TAKES ITS REVENGE

How Hermann Perren, Wolf of the Glaciers, Perished on His 144th Ascent of "Old Man Mountain."

By ALBIN E. JOHNSON



AMONG those who live in the high valleys of the Alps there is a saying that the Old Man of the Mountain always wins in the end—that the White Death awaits those who become irreverent or grow blase over his tolerance. Guides who have guided among the peaks and defiles of the Bernese Oberland, the Valaisian Alps and the Mont Blanc and Jungfrau ranges seldom when sober speak disparagingly of the mountains—they have seen them triumph far too often.

The recent tragic (mountaineers find it heroic) end of the career of Hermann Perren of Zermatt, ace of contemporary guides, just as he was about to end his mountaineering days, is a typical example of the Odysseys which are yearly recorded, yet seldom sung on the printed page, among the mountain folk.

Perren was born in the mountains, he lived his life in the mountains and died in the mountains. At the age of 60 he had conquered the famous Matterhorn, king of Swiss peaks, 143 times. His goal was 150 ascensions, after which he had promised his family and friends that he would retire from the sport—and business. He knew every cranny and crag of the rugged and forbidding peak against which he had so many times matched his instinct and intelligence amid diverse conditions.

But like Alexander Burgener, around whom they still weave legends in the Oberlands, although two decades have passed since the Bergli hurled an avalanche down upon the intrepid guide and his companions, enveloping them in the white death that is so omnipresent, Hermann Perren could not fight the unknown. He may have passed over the same spot a score of times in the days gone by, yet when a treacherous "pont de neige" opened at his feet he dragged his companion, to whom he was roped, with him to keep his rendezvous with Old Man Mountain.



The Matterhorn (15,000 feet high), perilous goal of Alpine mountain climbers.



Hermann Perren, ace of Zermatt guides.

To the little village of Zermatt, which nestles several thousand feet above sea level under the shadow of the Cervin (as Matterhorn is also called), the tragic accident brought consternation. Perren, its most celebrated native son, was exceedingly popular, a member of the Village Council, proprietor of a picturesque wayside inn and an authority on everything pertaining to mountaineering. Among Valaisian guides he was known far and wide by the sobriquet Wolf of the Glaciers.

Matterhorn is known the world over as a sporting mountain. Many climbers of imagination or experience have matched their prowess against the giant of the Swiss-Italian Alps. Deceptive in its simplicity, the peak, which rises a sheer 15,000 feet into the skies, has lured many to its summit. Yet, with the vagaries of its winds, the sudden storms and fogs which envelop it, the treacherous rock formations, precipices, chasms and abysses, Matterhorn has hurled back most of those who have challenged it—many bruised and battered and not a few dead from their wounds.

To Perren, Burgener and other veteran guides who knew it, Matterhorn held no terrors; only an immense respect. They had subdued it too many times. Perren, particularly, regarded it as "his mountain." He was its child, born within its shadow. Matterhorn had punished him many times, yet, considering all, it had treated him tenderly. No other human being had been allowed to stand on its jagged summit so many times. No other guide had ever earned such a patrimony showing the curious Matterhorn's secrets. Back in 1902, when he was still a youth, old Matterhorn taught Perren his first serious lesson. He was attempting one of the earliest ascents on skis. A snow-covered crevasse opened under his feet and dragged Perren and his charge into its depths. When the rescue party descended with the aid of ropes they found Perren, badly injured, by the side of his dead companion. To his dying day he carried the scars of that experience.

It was exactly 28 years to a day that Matterhorn made the same move against its most favored guide. This time Perren and his companion were taken from the glacier—dead.

Perren knew all the whims and vagaries of his mountain. He could match his wits against them and win. He had a sixth sense which warned of dangers both from the elements and the fickle terrain.

THE event which Perren loved to recall more than his mountaineering exploits, however, was his pilgrimage to Rome with a group of Valaisian guides to pay homage to another mountaineer once known as Mgr. Achille Ratti but now gracing the papal throne as Pius XI. In their picturesque Valaisian garb, the group were presented to His Holiness, hobnail boots, coiled ropes across their shoulders and the other accoutrements of their profession. The Pope gave the pilgrims his blessing, and to Perren, who at the time had passed his 100th ascension of Matterhorn, he expressed his greatest admiration and extended congratulations.

Today Perren's son, still in his twenties, is marching in his father's footsteps. Already he has 78 victories over the Matterhorn to his credit. Who knows what mark he may set? Matterhorn is tender to those who fear it most. Young Perren, while he does not fear the mountain, respects it and reverences it. He holds no grudge against it for exacting the supreme penalty from his father. The mountain folk believe that the spirit of the old guide roams the cols and peaks of the range and that it will watch over the welfare of Perren's son.

(Copyright for the Post-Dispatch.)

A Connecticut Yankee Discovers an Inca's Fabulous Court

(Continued from Page 4.)

quents found to have been fortified. Properly selected signal stations marked by ruined walls testify to the ancient system of communication.

"They had no machinery except the lever and the inclined plane. They did not understand the use of iron nor had they conceived of the importance of a wheel or even of an arch. They did, however, make huge fiber ropes which they used in the construction of suspension bridges over impassable rapids. Such were also used probably in the handling of giant building stones weighing from five to 20 tons, which were brought from their quarries and fitted together with a skill that has amazed all beholders."

The exploring party found what Bingham believes to be conclusive evidence that the later group, composed mostly of the Virgins of the Sun and their attendants, occupied the citadel. Part of the city gives indication of workmanship of a much later period. Instead of the perfection found in the old city, with walls composed of giant blocks keyed and locked together, the later builders resorted to adobe. Their work is crude. Often it is found super-imposed on the ancient walls.

In the tombs there was further evidence. It was plainly indicated that the bones of those buried at an early time had been swept aside to make way for the dead of the later arrivals.

There were even signs that the contents of the royal mausoleum, the one occupied, according to Bingham's theory, by Pachacuti VI, had been disturbed. "In honor," Bingham writes, "of this same exalted personage, the most experienced master mason of the time constructed the most beautiful wall in America, built in the form of a try-square, and connecting the temple with the priest's house. This wall is made of carefully matched blocks, of white granite especially selected for its pure color and fine grain. The interior surface of the wall is broken by niches and square projecting stones or pegs. The exterior is perfectly simple, yet we grew more fond of it than of any other structure at Machu Picchu."

The Bingham party found several altars for sun worship. They were built on the highest eminences of the city and consisted chiefly of a granite post, and two or three steps. These granite posts served, in Inca belief, as hitching posts for the sun. When, during the winter season, they saw the sun's light diminsh and its period of shining grow shorter and shorter, they became alarmed. But the priests reassured them. The sun was hitched by a long line to the granite post so that it could never stray entirely away and leave the Incas in perpetual cold and darkness. The sun played a very large part in Inca life. Bingham suggests that the mummies were taken out of their tombs occasionally and given sun baths. The mummy wrappings, of course, had long since disintegrated and only bones were found.

"It was the custom in mummifying a body," Bingham writes, "to draw the knees up to the chin so as to make the mummy take up as little space as possible."

No gold was found in one remarkable tomb of a woman apparently of high rank, or anywhere else at Machu Picchu. And Bingham remarks, "Gold must have been extremely scarce if none could have been spared for such a grande dame as was here interred. Perhaps whatever gold she may have possessed had been confiscated and sent to form part of the ransom of the unfortunate Atahualpa, whose failure to fill a room full of gold for Pizarro cost him his life."

Summing up, Bingham writes:

"Surely this granite citadel which has made such a strong appeal to us on account of its striking beauty and the indescribable grandeur of its surroundings appears to have had a most interesting history. Selected as the safest place of refuge for the last remnants of the old regime, becoming the site of the capital of a new kingdom, giving birth to the most remarkable family which South America has ever seen, abandoned when Cuzco once more flashed into glory as the capital of the Peruvian Empire, it was again sought out in time of trouble when the foreign invader arrived—this time from the north—with his burning desire to extinguish all vestiges of the ancient religion, and so finally became the home and refuge of those consecrated women whose institutions formed one of the most interesting features of the most humane religion of aboriginal America.

"Here, concealed in a canyon of remarkable grandeur, protected by nature and by the hand of man, the Virgins of the Sun gradually passed away on this beautiful mountain top and left no descendants willing to reveal the importance or explain the significance of the ruins which crown the beetling precipices of Machu Picchu."

Mormon Dissenters Return

(Continued from preceding page.)

and two years later the hegira westward through Iowa was begun, the emigrants stopping for a while at Council Bluffs and then, in 1848, continuing across the plains to Utah. The reorganized saints now declare it was after the schismatic branch reached Utah that polygamy was introduced. Brigham Young, they assert, promulgated the doctrine himself and converted his credulous followers by producing a spurious document that purported to be a sanction of it in the form of a "revelation" given years before through Joseph Smith. Other historians contend that polygamy was practiced covertly in Nauvoo and that Smith himself, with a score of wives, was the worst offender.

While the "Brighamites" were building their Zion in Utah the minority faction, left without a leader, were scattering to the four winds. Some went back to Kirtland, Ohio, whence they had originally come. Others went to Iowa and many remained at Nauvoo. Among those who remained was Joseph Smith Jr., who was a boy of 12 when his father was killed. Efforts were made to take him to Utah, but he refused all offers, as did his mother. Sixteen more years then passed before he consented to succeed his father as the second president. At a conference held at Amboy, Illinois, in 1860, however, he agreed to take the leadership of the Reorganization movement. Since that time, officials of the group declare, the history of the church has been a record of steady growth and development. Headquarters first were established at Plano, Illinois, and then moved to Lamoni, Iowa. Finally, the drift back to Independence became so pronounced that the Saints decided to hearken to the old Mormon prophecy which designated the Missouri city as the future Zion. Joseph Smith Jr. came in his declining years and died here in 1914, his son, Frederick, then taking up the responsibilities of president.

Frederick M. Smith still is at the helm. From his suite of offices in the new Auditorium Building he directs the religious and community activities of the Reorganized Church throughout the world. To him largely is credited the sound financial condition of the organization, the success of the first great world convention and the rapidly-growing migration of Mormons to Independence. He has particularly encouraged isolated members to come here and join the community—members who have not access to churches of their own sect in their home states.

FOR this organization and propaganda work he has built up a competent staff of assistants who are supported by the church on a budget basis and who work without salary in what they consider a divine calling—that of building the New Jerusalem. One of the community's ablest workers is Henry C. Smith, the architect who designed the auditorium and who, mayhap, will build the Temple when the time is right and the Saints' bank account will stand the strain.

The Temple may be a long way in the future, but the faithful are willing to wait. They have already waited nearly a hundred years. The site is ready, after having been lost for almost a century. That is something, and Temple enthusiasm is growing. Meanwhile, the big auditorium looms on the hilltop, the biggest step yet taken in the building of the Zion which, according to prophecy, shall "prosper and spread herself and become very glorious, very great and very terrible."

Mr. Sherry's Marriage

(Continued from Page 1.)

leave that night on their honeymoon that he asked me to be a 'pal' and help them out. I did.

"I told the clerk at the Marriage License Bureau that I was Nedra and was 23 years old. Then we went up to the Municipal Building and were married. I was just doing it for Nedra, you understand, and I used her name. I didn't want to get married. Sherry and I went back to the apartment and when Nedra came home they kissed each other and grabbed their bags and rushed out to catch the train for Montreal. I stayed home and fixed up the apartment so they could move in when they got back.

"About a week after they returned they began quarrelling over the tiniest little things and finally, after a hot row, they separated and Sherry walked out of the apartment one morning at 2 o'clock. Sherry must have gone home and told his parents the whole story, because I received a call from his father. He said he wanted to talk with me. I asked him if he didn't mean Nedra, but he said I was the one he wanted to see and told me I was his son's wife. I went over to see him and he told me the person who took the vows was really the bride no matter what name was used.

"I then went to Tex Guinan and asked her what to do and she turned me over to her own lawyer, Max Lopin, and he's bringing suit for annulment. The worst of it is I've ruined my own love affair trying to help out Nedra. I became engaged to a young man I met since the marriage, but he's broken the engagement saying he didn't want to be engaged to another man's wife."

Sherry's remarks on the subject are short, though very much to the point, and distinguished by unusual candor. Says he:

"The quicker this thing is finished the better. I'm sick and tired of the pair of them. I guess I was a damned fool, all right."

James F. Ballard

(Continued from Page 5.)

struggle lasted until morning. But the St. Louisan managed to come out of it alive, and with his precious rug set out that morning for Smyrna, of all places. His ship was to sail from that port, but the same bloodthirsty mob was headed for the same place. Ballard arrived at the height of the rioting. But he managed to get on board the S. S. Lamartine just as the city was set on fire. When the Lamartine steamed away Ballard and his precious rug were safely on board.

Then there was that Indo-Persian Ispahan that caused him so much effort before it was found. He had to travel 41,000 miles, circling the globe nearly twice, before he found it. On his second trip around the earth he was hot on its trail. Rangoon was ransacked in vain. Then Benares, Agra, Delhi and Jaipur, far off in the heart of Rajputana. He endured occasional hunger, fatigue and all the hardships of sudden extremes of temperature, but the treasure still evaded him. He reached Bombay. On the very day that he was to sail away from the city he received a note from a Persian acquaintance inviting him to his home for tea. Mr. Ballard accepted the invitation. Tea finished, they went into the house, and there, spread out on the floor, was the one rug he wanted more than anything else in the world! His host was a very wealthy man, but in view of Mr. Ballard's great efforts to find it, consented to part with the rug.

And there was that rare piece of rug he discovered and acquired quite by chance in a shop in Asia. He was bargaining with an Armenian dealer over a carpet, but was unable to come to terms. He was about to walk out of the shop when the dealer's dog strolled up to him. It was a mangy-looking creature, wearing a sort of blanket made of a dirty and stained piece of old carpeting. The American stooped to pat the dog and then spoke to the dealer.

"I like this dog," he said. "I'll buy him from you, just as he is, if you'll name a price."

The Armenian named his price. Ballard paid it, picked up the dog and walked out. Once outside, Ballard quickly removed the dog's blanket, gave the animal to the first person he met and went his way. His first appraisal of that dirty piece of dog blanket proved correct. When it was cleaned and restored he had a small but authentic example of one of the Orient's rarest weaves.

Mr. Ballard had his reason for making his donation to the Metropolitan of New York.

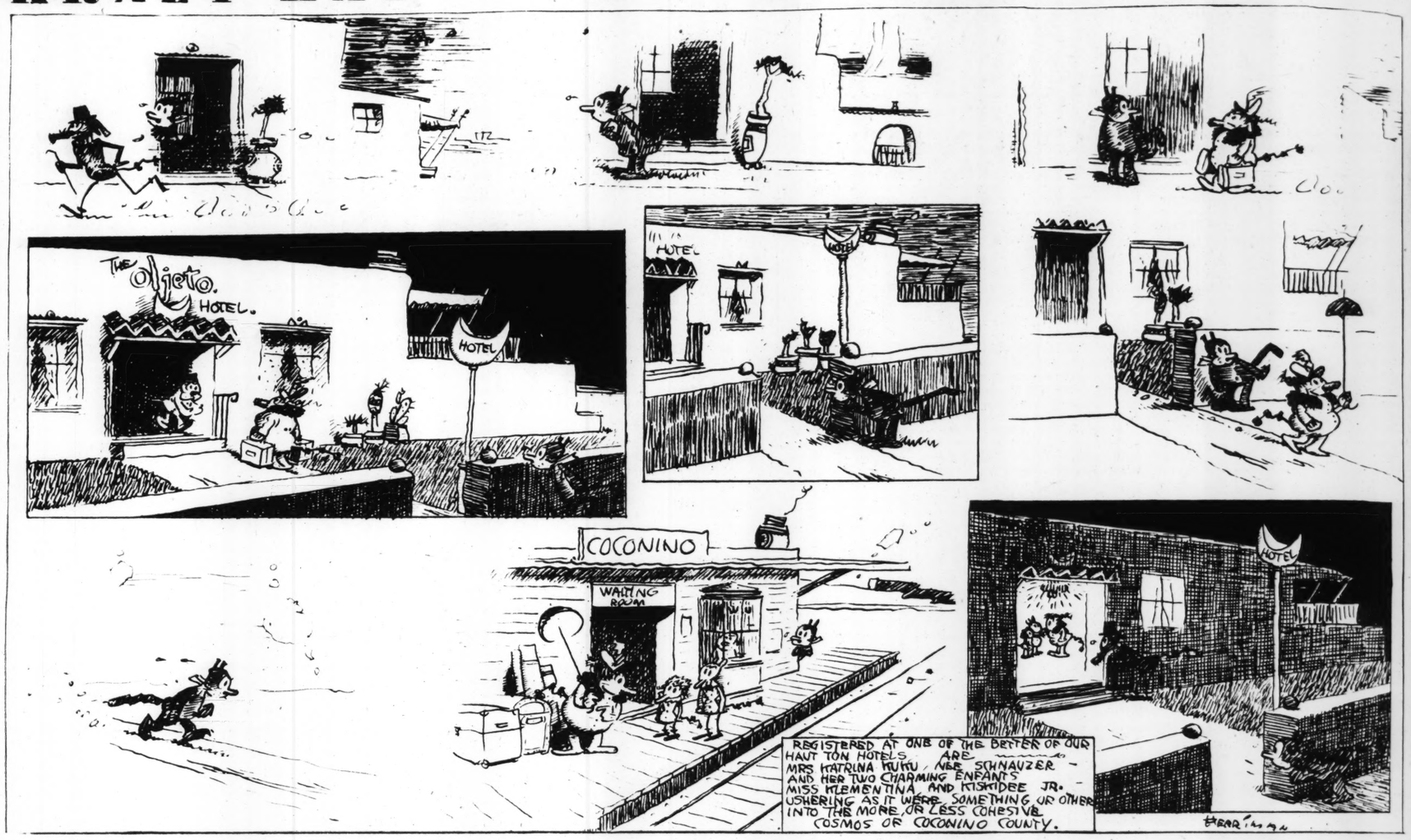
"IN THE Metropolitan Museum," he says, "more persons have a chance to see and admire beautiful art objects than in any other institution in the world. Therefore, it seems to me only right for a collector to give his treasures in a way that disperses them, so to speak, among thousands."

His gifts to the Metropolitan and St. Louis museums marked Mr. Ballard's official retirement from the field of rug collecting. But his love of these beautiful objects is so great that he will probably never be able to resist buying a beautiful rug whenever the opportunity comes. Only three months ago he bought the fine Cliff Collection of Detroit, and on the floor of his room beside his bed is a lovely Ghiordes recently acquired from a former Russian Prince.

"He called me up and said he had some rugs to show me," Mr. Ballard explained. "I told him I wasn't buying any more, but he came and brought that one. I couldn't resist it."

KRAZY KAT

By HERRIMAN



GROSS EXAGGERATIONS

In the Dumbwaiter.

GEEVE A LEESTEN TO CHILDLIKE MARRIMENT WITT DE FEITLEBAUMS.

SECOND FLOOR (MRS. YIFNIF)—Hm, so to where do you gung, Meesus Feitlebaum? So to where do you gung?

THIRD FLOOR (MRS. FEITLEBAUM)—Hm—so me witt mine Mowriss we gung by a mitting wot is allowt to be dere honly pipple wot dey conseest from perrents wot dey idder de fodder odder de modder odder a hant witt a honcle witt a goddian from cheeldren odder tweens.

SECOND FLOOR—So is why dees?? Hm, is a werry eventual affair!!

THIRD FLOOR—It'll gonna geeve dere a spicker a spitch wot'll be a adwize de perrents from de hoppbreenging from cheeldren!! So come on irrigoddless—who'll gonna take dere a inwentory if you got babizz—come alung. Geeve a leesten—it'll cust you free!!!

SECOND FLOOR—Nup! Goot-pye—enjoin yousalf gredually—goot-pye, denks!!——Goot-pye, goot-pye.

POT TWO

SPEAKER (Geeving gredually a clear de troat)—Ahem!!!—De leetle cheeldren—blass dem!—tiny helfes, dollink ones lipping witt prencing, skeeping witt dencing, hitter witt titter—opp wit don—two witt frau—feeling opp fool de houze witt gudgeous sonshine—wit teetering leffter, it should bobble, it should teenkle—seelvery nutts from chilelike marriment—sprading galurr joy witt plasure—like fleeting leedle ferriz—petitt ones—ewoking in de hotts joy witt heppiness witt contemptment!!!—

MRS. FEITLEBAUM—Gudgeous!

MR. FEITLEBAUM—Axqueesite!!!

SPEAKER—Tander tweeks it should materrilize from dem trizz beeg ones—heppy hacorns—dollink ones dey should grung opp strung ukks—mighty ones!!! Pracious sidds we should norrishing dem—we should fidding dem, we should charishing dem, dey should grow opp instat dey should be in de godden from life widds, it should be itch wan a hothouze witt ruzzes!! Goot nite, pipple!



MRS. FEITLEBAUM—Mine dollink Isidore!!!

MR. FEITLEBAUM—Looy is a goot boy (Sneef, sneef).

MRS. FEITLEBAUM—You hoid—Isidore is a tweeg!!!—Sotch a dolling—Sh—wukk witt de teeptuzz we should waking dem—hm—hollo Mrs. Klepner—Gootivining—we jost coming in by dollink Isi——

MRS. KLEPNER—A dolling ha!!—Does it tie dollinks mine Sidney by a scale from a hice weggon he should gassing de weight—It should ronning away de husses—ha—It should be yat a nexident—ha—it——

MR. FEITLEBAUM—Sh!! Suftly, Meesus Klepner—suftly!!!—You know—heh heh—dey jost leedle tweegs witt hacorns!—lat oss we shouldn't be gredually by de judgment hosh witt hasty!! Lat oss——

MRS. KLEPNER—Wot's dees, he was dreenking maybe some plaze?

MR. FEITLABAUM—Lat oss gradually we should be by de superior henlightenment from de brud jooris-proodence we should loining batter, we shouldn't jomp by cocklusion—dey are jost leedle cheeldren! Wot dey stapping dey filling—dey grupping—und wance from a while dey gatting lust—is no? So wot is?? —Und oss—wot we treveled by de same directions befurr we should loining gredually we should being patient, we should being towlerant—we should being forgeeving, we should——

CRASH!! BANG!! WONK!!

MRS. FEITLEBAUM—Yi yi, halp—troo de weendow it broke!! Halp!! Mowriss, Mowriss—Halp—he's unconscientious—Halp—conclusion from de brain he'll gat! Yi yi!!! Wot deed it was? Look here it is!!

MR. FEITLEBAUM (coming to)—A bazeball, ha!! Hm! "To Isidore Feitlebaum from Babe Root." Ha—hm—hmmmmmmm!

ISIDORE—Baba, I hit a foul ball, baba, add——

MR. FEITLEBAUM—Helfes, ha? Skeeping witt jomping wit Muttimer Meetzic (SMACK) over de new chairs!! Witt de pollar coppets ha (SMACK) sprading on dem (SMACK) doit (SMACK) witt modd (SMACK) feeling opp wit joyous dississ de house (SMACK) witt dugs witt kets—doidy ones, ha—meengling (SMACK) in de sugar bowl salt ha (SMACK) sprading hail over de houze de shoes witt de sholts witt de clothes (SMACK)—you should yal in de mounink "Momma, where is mine gotters, ha?" (SMACK) tinny ferriz, ha? (SMACK) it should teenkle from de closet broken deeshes!! Ha? (SMACK) I'll geeve dem spitches—I'll——

MRS. FEITLEBAUM—Mowriss, not in de head!!

MILT GROSS.

(Copyright for the Post-Dispatch.)

THE SIMPLE LIFE

And how, of course, you will fail to lead it.

A NEW season is just around the corner and the time is ripe to make those long-desired corrections in your mode of living. You have doubtless felt for some time that your daily schedule lacked certain refinements and you might as well start to fill in the gaps. After all, life is meant to be a pleasant stroll down a shady lane, not a mad dash on balloon tires through a bustling one-way street.

You have always wanted to take a cold shower each morning, work up an appetite with a brisk walk, sit down to a hearty breakfast and leisurely consume it, devote more time to luncheon, read good books, retire early and get at least seven and a half hours of sleep. Why not begin these practices now? You have only to lead this sane, healthy life a short while and you will look, feel and act like a new man.

After a dozen false starts, you may actually inaugurate this program—let us say in the evening. You retire at 10 because you want to read before going to sleep and you will have to be completely out of bed at 6 o'clock sharp.

When the alarm goes off in the morning overcome your desire to linger in bed, scamper out and indulge in a few brisk setting-up exercises. Then prepare for the shower ordeal. Old-timers agree that it requires even more courage to stand under a cold shower than it does to make a prompt leap from bed. Take a deep breath, square your shoulders, grit your teeth, shut your eyes and give the lever a quick, powerful yank. When the water descends, the entire you, not a foot, should be under it.

Your first impulse will be to utter a shriek and back away, but don't obey it. Try to concentrate on the brave deeds of the heroes who preceded you—Hercules, Beowulf, Childe Horn, Lancelot.

THIS will aid you to bear up stoically. Step out of the spray once or twice, if you must, but don't welch by including warm water with the cold.

Much easier than any of these matinal chores is the execution of your plan to devote more time to luncheon. The old system, you must admit, was a frightful strain on the nerves. You would shut your desk at any time from 11:30 to 2:15, wriggle into your hat and coat, tear out of the office, careen around the hall, plop yourself into an elevator, drop down to the main floor and then fly across the street to an arm-chair joint. As you entered you would snatch a check from the attendant like an express train picking up a sack of mail on its dash through Hoopstown.

All about you resounded a medley of hoarse shouts, scraping feet, tinkling silverware and clattering dishes. You would burrow a place for yourself among the crowd at the counter and bawl out an order for ice tea and a sklup boj zow powie (ham, cheese, sliced tomato, lettuce, mayonnaise and pickle) or a binj guf bop whizzo (peanut butter, jelly, corned beef and horseradish).

A man in a white coat would throw your dishes on top of the counter along with an unordered portion of thumb and you would snatch them up to your bosom and ferret around for an empty armchair. Sometimes you would consume the three-decker sandwich in its entirety and sometimes only the hurricane deck. In either event, the total elapsed time of the noon "hour" was never more than 00:04:16.

Let us say that you negotiate an entire day in complete accordance with the new, leisurely schedule. The next morning you find continuance of your schedule threatened. Your wife asks you to match up a plum-covered spool of thread for her at a downtown department store.

You are panic-stricken. You have a vision of yourself tramping around in stores all day, fighting crowds, getting lost, arguing with saleswomen. As it is absolutely necessary to get a little work done, you decide to strike out for the office immediately and forego, just this once, the setting-up exercises, the exhilarating shower, the brisk stroll and the hearty breakfast.



Finding the correspondence piled up rather high on your desk, you decide to wait until noon before starting the thread safari. At 1:38 you close your desk, wriggle into your hat and coat, tear out of the office, careen around the hall, plop yourself into an elevator, drop down to the main floor and fly across the street to the meal-a-second emporium.

"Ice tea!" you shout, and then, in the Zulu-like code—"Sklup boj zow powie!"

When the meal is swallowed, you gallop out of the restaurant and continue down the street to the designated department store. The spool of thread, to your unmitigated amazement, is matched up perfectly in something less than 15 seconds. You are faced with the task of killing about 49 minutes if you are to adhere to your solemn resolution to take an hour's vacation at noon.

Deep down in your heart you know you should do either one or two things—take a stroll or go to the library and read a good book. However, you are irresistibly drawn back to your office. A small voice inside of you files a protest, but you savagely tell it to pipe down, that you will be back on schedule fomorrow.

Inasmuch as the spool of thread has practically blasted your plans, you decide that a little more side-stepping won't hurt you and give your consent to a bridge party that evening. You don't get to bed until 12:45. Quite naturally, you put aside "An Abridged Life of Julius Caesar" that you had started two nights previously and pick up, in its stead, "Chillfen Castle and Other Murders."

YOU read about axes until 1:45, switch off the light, discover that your eyes won't stay shut, toss around, smoke a cigarette, toss around some more and finally fall asleep at 20 minutes to 3.

The alarm goes off a few hours later, but you give it a push in the face and deliberately turn your back on it. You show up at the office at 9:18. Not that you've forgotten your schedule—oh, no. Away back in the recesses of your mind you harbor a complete picture of it and the intention to try it again sometime—next year, maybe.

ELWOOD D. ULLMAN JR.

(Copyright for the Post-Dispatch.)

"ST. ALBANS, MISSOURI" which won first prize in the at Sedalia.

A MINIATURE SEAPLANE flying boat which does not le the surface.

ENGLAND'S FOUR HOR pionship cup on Long Islan Lewis Lacy.

HERRIMAN



In the Dumbwaiter.

all, ha!! Hm! "To Isidore baum from Babe Root." Ha— hmmmmmmmm!"
—Baba, I hit a foul ball, add——
EITTLEBAUM — Helfes, ha? ing witt jomping wit Muttimer c (SMACK) over de new !! Witt de pollar coppets ha CK) sprading on dem CK) doit (SMACK) witt modd CK) feeling opp wit joyous de house (SMACK) witt witt kets—doldy ones, ha— kling (SMACK) in de sugar salt ha (SMACK) sprading hall de houze de shoes witt de witt de clothes (SMACK)— should yal in de mounink ma, where is mine gotters, (SMACK) tinny ferriz, ha? CK) it should teenkle from oset broken deeshes!!- Ha? CK) I'll geeve dem spitches

EITTLEBAUM—Mowriss, not in ad!"

MILT GROSS.
(Copyright, for the Post-Dispatch.)

Of course, you will to lead it.

distibly drawn back to your of- small voice inside of you files t, but you savagely tell it to vn, that you will be back on tomorrow.
uch as the spool of thread has ly blasted your plans, you de- t a little more side-stepping urt you and give your consent ike party that evening. You t to bed until 12:45. Quite , you put aside "An Abridged Julius Caesar" that you had wo nights previously and pick s stead, " Chillfen Castle and urders."

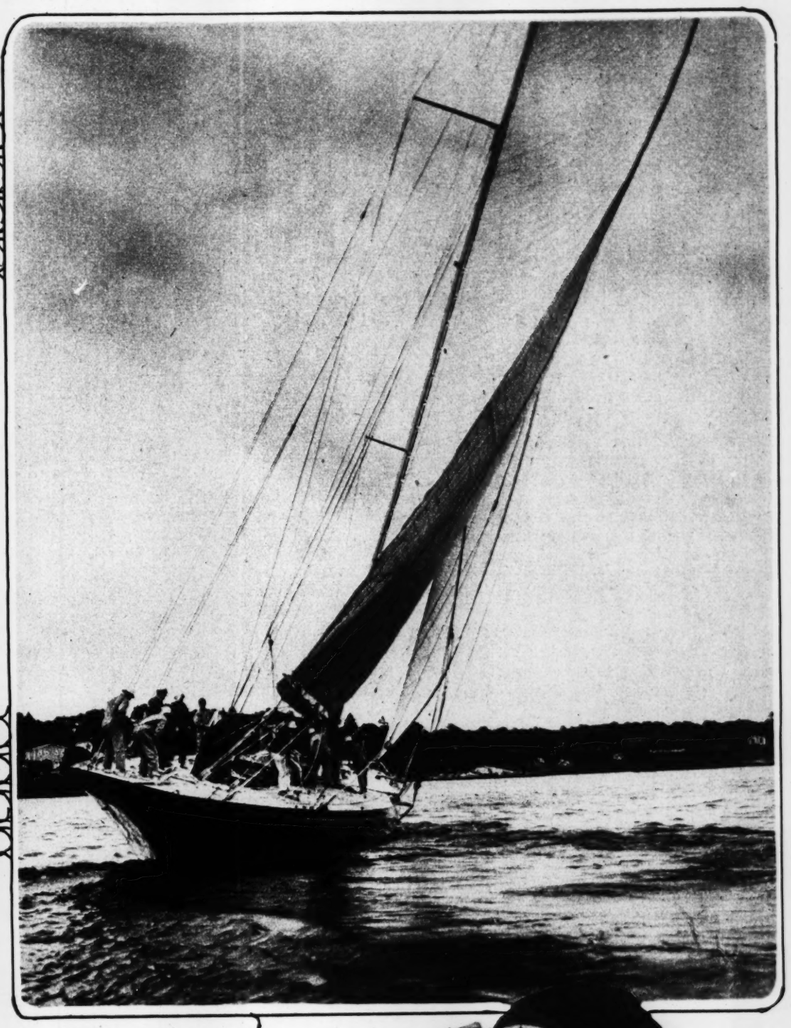
read about axes until 1:45, tch off the light, discover that r eyes won't stay shut, und, smoke a cigarette, toss some more and finally fall t 20 minutes to 3.
larm goes off a few hours ut you give it a push in the deliberately turn your back You show up at the office at Not that you've forgotten your —oh, no. Away back in the of your mind you harbor a picture of it and the inten- try it again sometime—next aybe.

ELWOOD D. ULLMAN JR.
(Copyright for the Post-Dispatch.)

ST. LOUIS POST - DISPATCH
ROTOGRAVURE PICTURE SECTION
AUGUST 31, 1930



"ST. ALBANS, MISSOURI"—The painting by Frank Nuderscher of St. Louis, which won first prize in the Division of Fine Arts at the recent State Fair at Sedalia.



SHOWING HER HEELS—Sir Thomas Lipton's cup challenger, Shamrock V, on her first trial spin in American waters.



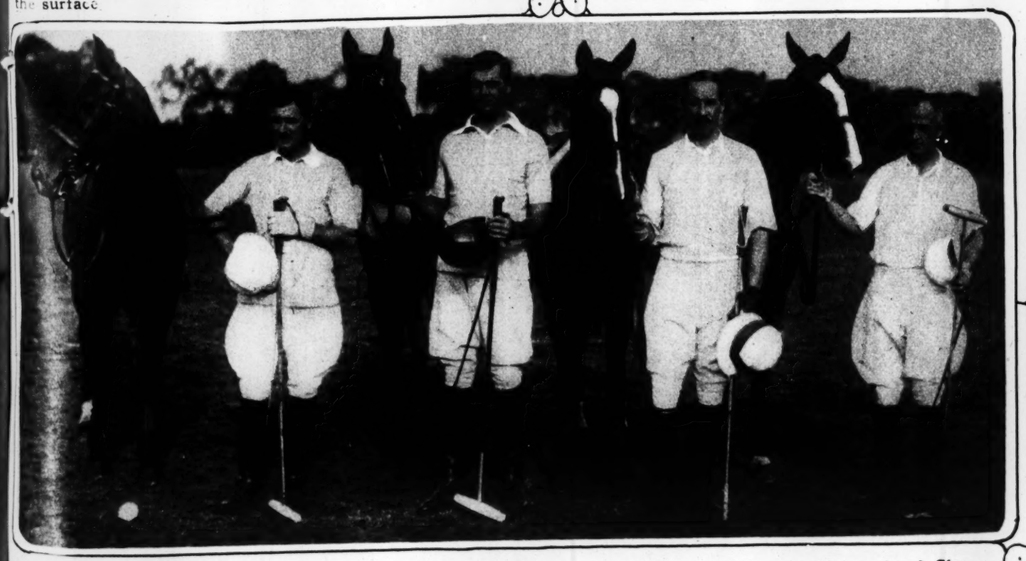
A MINIATURE SEAPLANE—An English boy in a small flying boat which does not leave the water but skims over the surface.



NOT WATCHING THE CAMERA—A Dayton (Ohio) animal trainer and his bride, photographed while they were being married in a tiger's cage.



A REAL MISS AMERICA—Eunice Green, a full-blooded Potawatami Indian girl, picked as the beauty queen at the Mayetta (Kansas) Indian Fair.



ENGLAND'S FOUR HORSEMEN—The invading polo team which will try to retrieve the International Championship cup on Long Island next month. They are Capt. Richard George, Gerald Balding, Capt. C. T. Roark and Lewis Lacy.



UNSINKABLE BOAT—MAYBE—Another lifesaving craft tested in New York by the Shipping Board.



A RURAL RETREAT—Charles W. Hammond of St. Louis took this picture at Fredericksburg, Mo., on the Gasconade River. Turn it upside down and it looks the same.



PHANTOM SHIP—This 35-foot motor boat, controlled entirely by wireless, was one of the exhibits of Navy week at Portsmouth, England.





DANGEROUS LEAP—Rene Fumy making a 50-foot jump in a tiny auto at Alexandra, England.

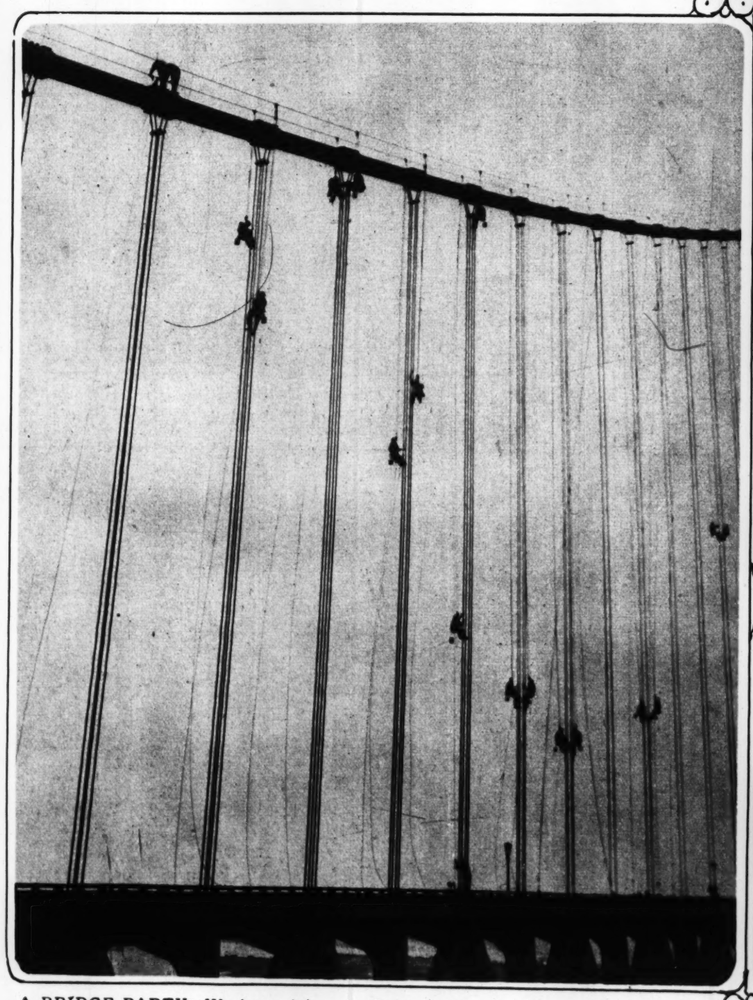


STATUE OF CHINESE LEADER—This figure of Dr. Sun Yat Sen will be placed over the Chinese leader's grave at Nanking.

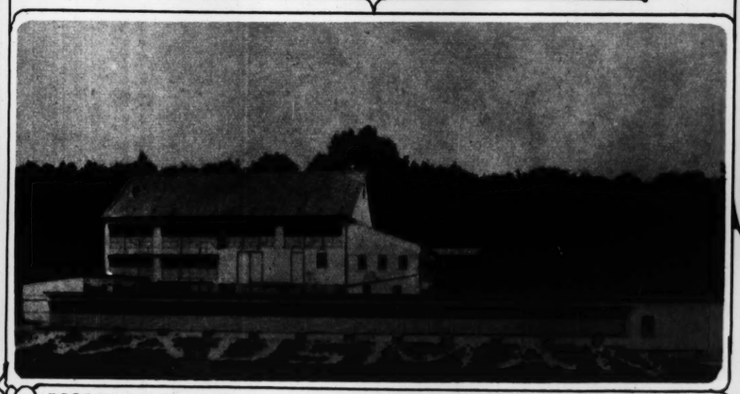
GOWNS ARE LONGER—Fall showings of evening gowns reveal that more material has been added. Most of them reach to the floor.



WELCOME HOME—Acting Mayor Neun of St. Louis congratulates Joseph Ehrhardt upon the latter's return from Europe, where he won the Wakefield Trophy for model airplane construction.



A BRIDGE PARTY—Workers giving the Delaware River bridge at Philadelphia a new coat of paint.



COLLEGIATE—These chickens spell out the name of their owner, George B. Hausman of Limeport, Pa. Food, correctly placed on the ground, arranged the grouping.



PRIZE WINNER—William H. Vanderbilt, who won first prize in tally-ho class at the Newport Horse Show.



WHEN AN OIL TANKER
stroyed a ship and 400,000
St. John's River at Jacksonvi





GOWNS ARE LONGER—
Fall showings of evening gowns reveal that more material has been added. Most of them reach to the floor.

Dr. will the er's ng.

LCOME HOME—Acting or Neun of St. Louis congulates Joseph Ehrhardt n the latter's return from rope, where he won the kefield Trophy for model lane construction.



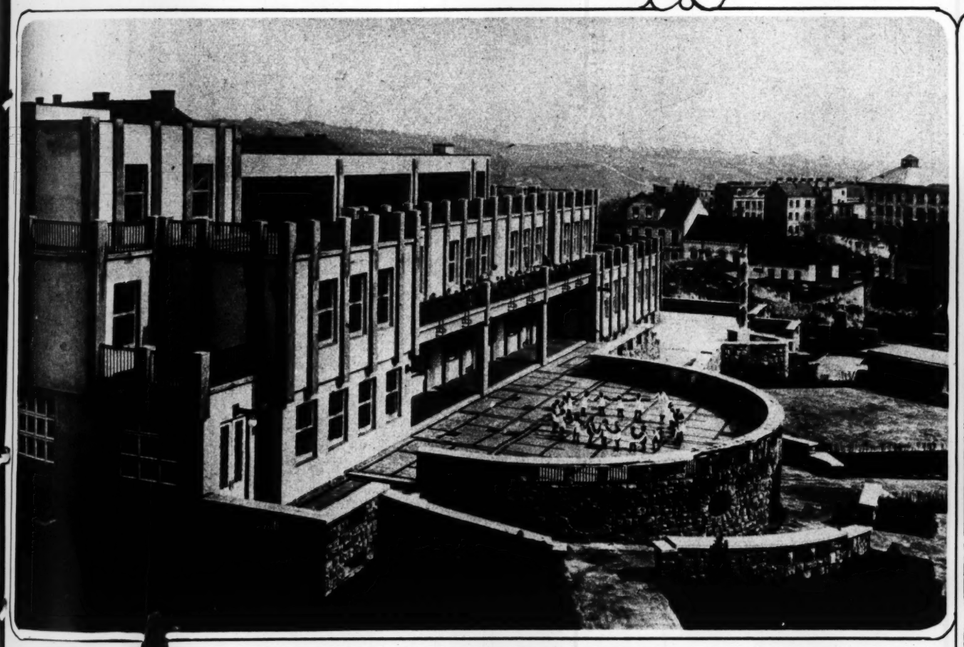
RIZE WINNER—William . Vanderbilt, who won first rize in tally-ho class at the ewport Horse Show.



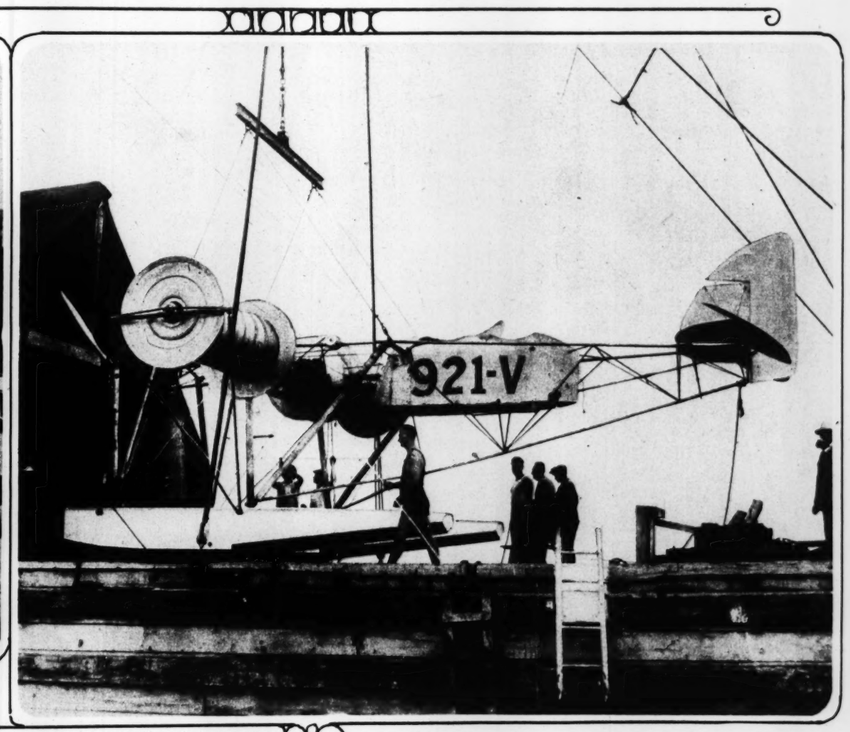
WHEN AN OIL TANKER EXPLODED—Fighting a fire which destroyed a ship and 400,000 gallons of gasoline and cost five lives in St. John's River at Jacksonville, Fla. —Associated Press photo.



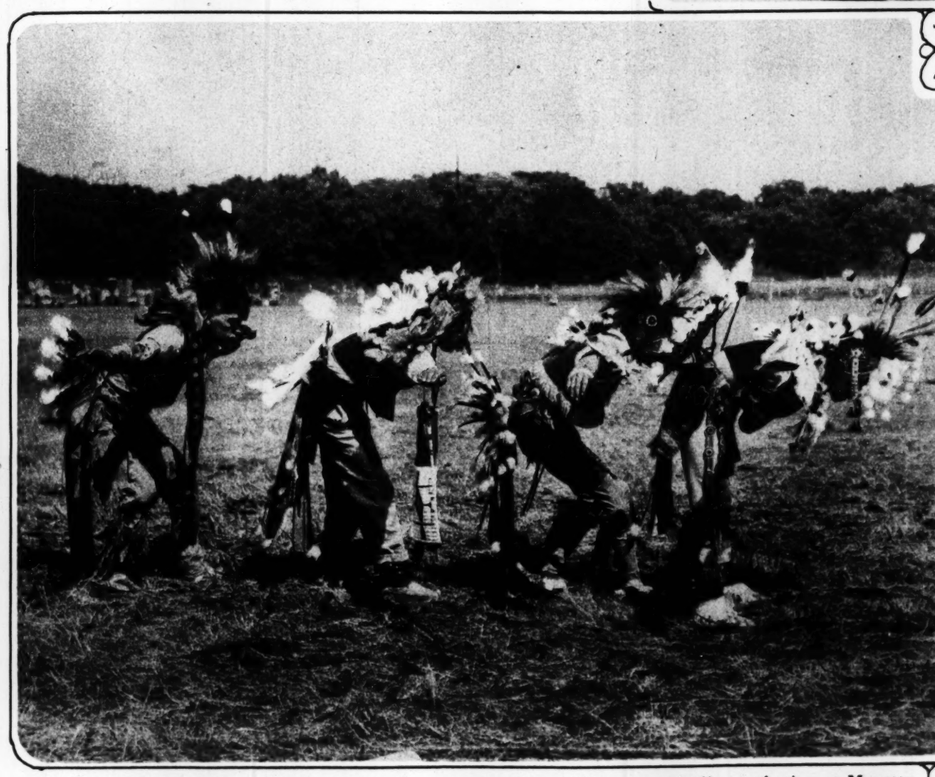
AWAITING SHIPMENT TO AMERICA—Rows and rows of timber, for paper making, on the wharves at Leningrad. It was this Russian pulpwood which was placed under an embargo by the United States recently because it was loaded into the ships by convict labor.



LUXURIOUS HOME FOR CHILDREN—A view of the home for poor children recently built in Vienna by the city authorities.



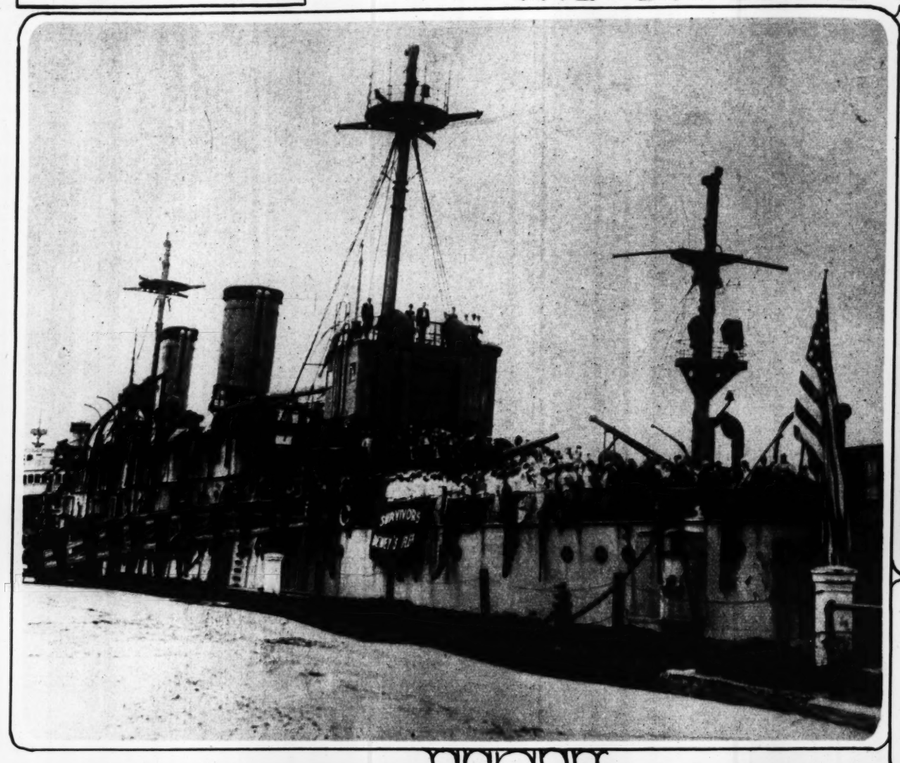
A PLANE WITHOUT WINGS—The Flettner roto ship idea adapted to an airplane being built at Mamaroneck, N. Y.



KANSAS' INDIAN FAIR—At the left is the youngest dancer in the recent Indian gathering at Mayetta while, above, are some of the braves of the Potawatami tribe doing the steps of their forefathers. —Associated Press photo.



GOING TO EGYPT—Ruth and Marian Jardine, daughters of the newly appointed American Minister to Egypt, William Jardine. They will accompany their father and mother to the new post.

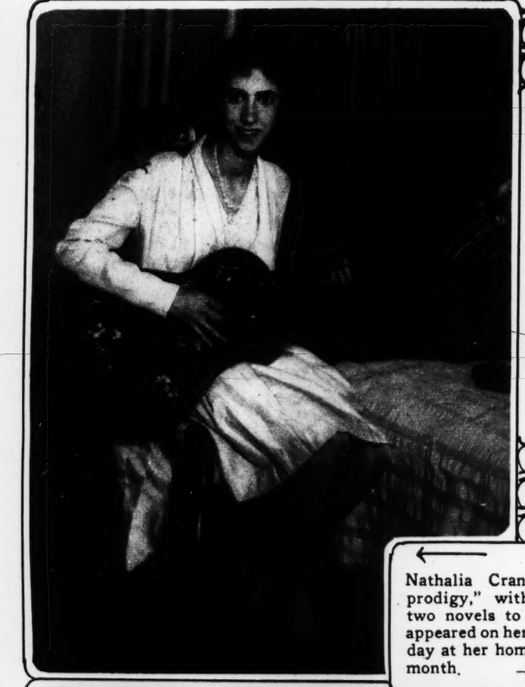


REMEMBERING MANILA BAY—Veterans of the battle of Manila Bay in the war with Spain, meeting again on Admiral Dewey's flagship, the Olympia, during the United Spanish War Veterans convention in Philadelphia. —Associated Press photo.



Miss Olive Hatch of Los Angeles and her collection of trophies and medals won in swimming races. —Associated Press photo.



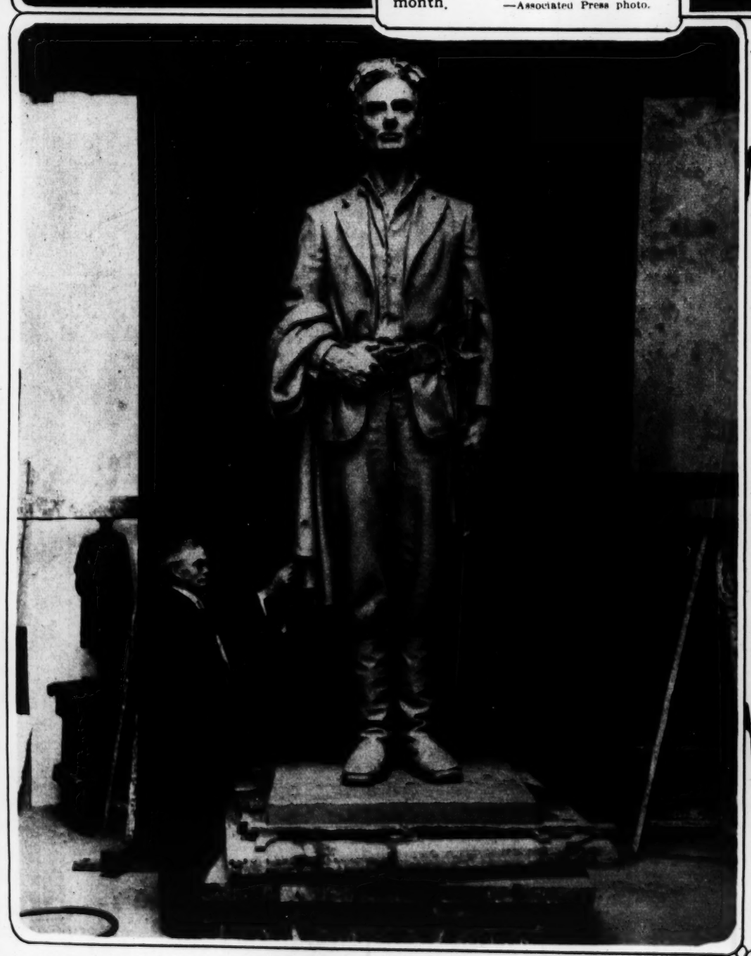


Nathalia Crane, once a "child prodigy," with four books and two novels to her credit, as she appeared on her seventeenth birthday at her home in Brooklyn this month. —Associated Press photo.

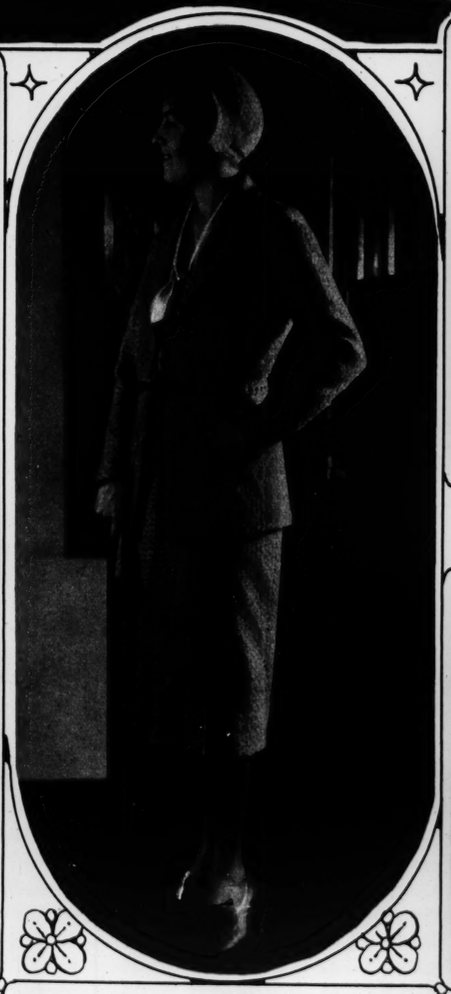


A tapestry in stone, said to be one of the largest frescos in the world, carved by the French sculptor Janniot for the Colonial Exposition in 1931.

Mrs. Vanderbilt Church, the former Muriel Vanderbilt, at the Horse Show at Newport.



"Lincoln at 23" being made in clay preparatory to being cast in bronze, by Leonard Crunelle in Chicago.



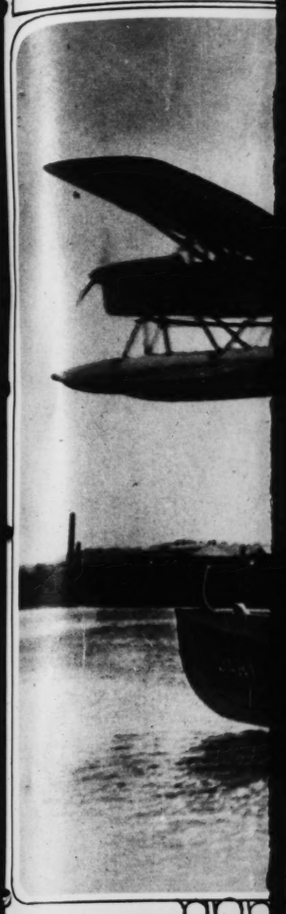
A chic ensemble for the Fall displayed in a New York fashion show.



Ethel Barrymore, the actress, giving her 18-year-old daughter, Ethel Barrymore Colt, who is going on the stage in her mother's footsteps, some instructions in the art of makeup. —Associated Press photo.



Old horseshoes gathered together in a great junk heap at Roxbury, Mass.





BACK FROM FARM—Mario Talley, right, is tired of farm life and is considering returning to grand opera. With h is her sister Louise.



JUST ROUGHING IT—Whe lives in this magnificent tent



Mrs. Vanderbilt Church, the former Muriel Vanderbilt, at the Horse Show at Newport.

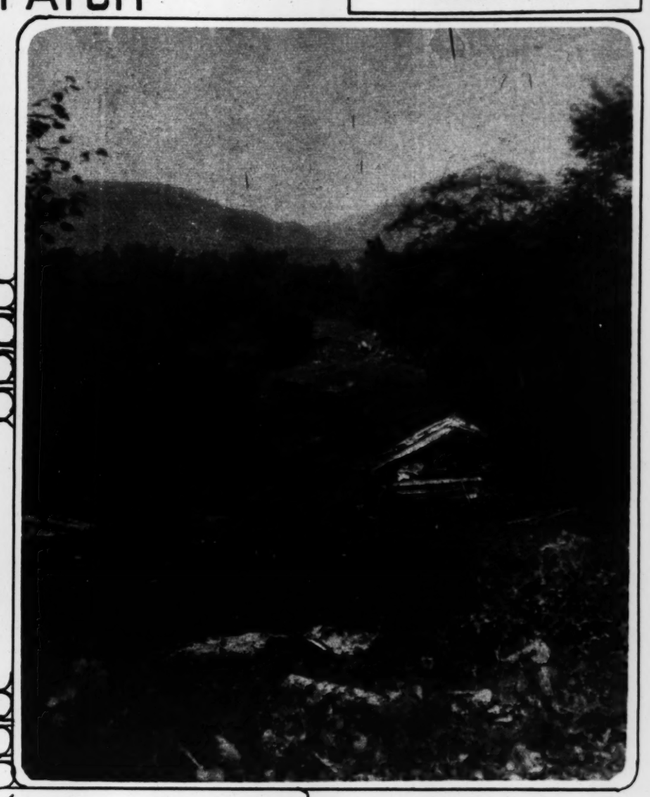


18-year-old daughter, Ethel ...e in her mother's footsteps. —Associated Press photo.



...reat junk heap at Roxbury.





OUTCLASSED—A motor boat tried to beat a plane in a race at Hendon, England, but lost by a wide margin.

FOR BOB-SLED RACERS—Work has begun on the course at Lake Placid over which the international bob-sled races will be held next winter.



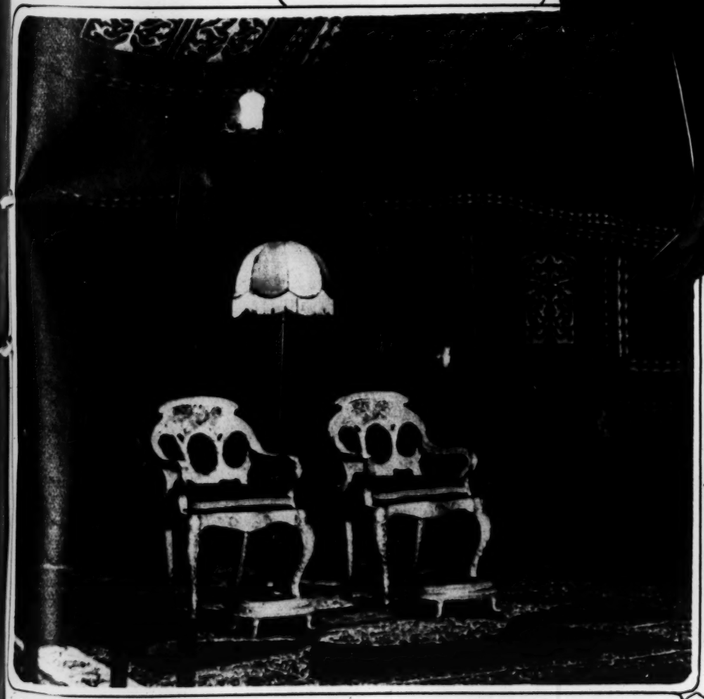
BACK FROM FARM—Marion Talley, right, is tired of farm life and is considering returning to grand opera. With her is her sister Louise.

IF WINTER COMES—The ladies will be wearing this latest model in fur coats.





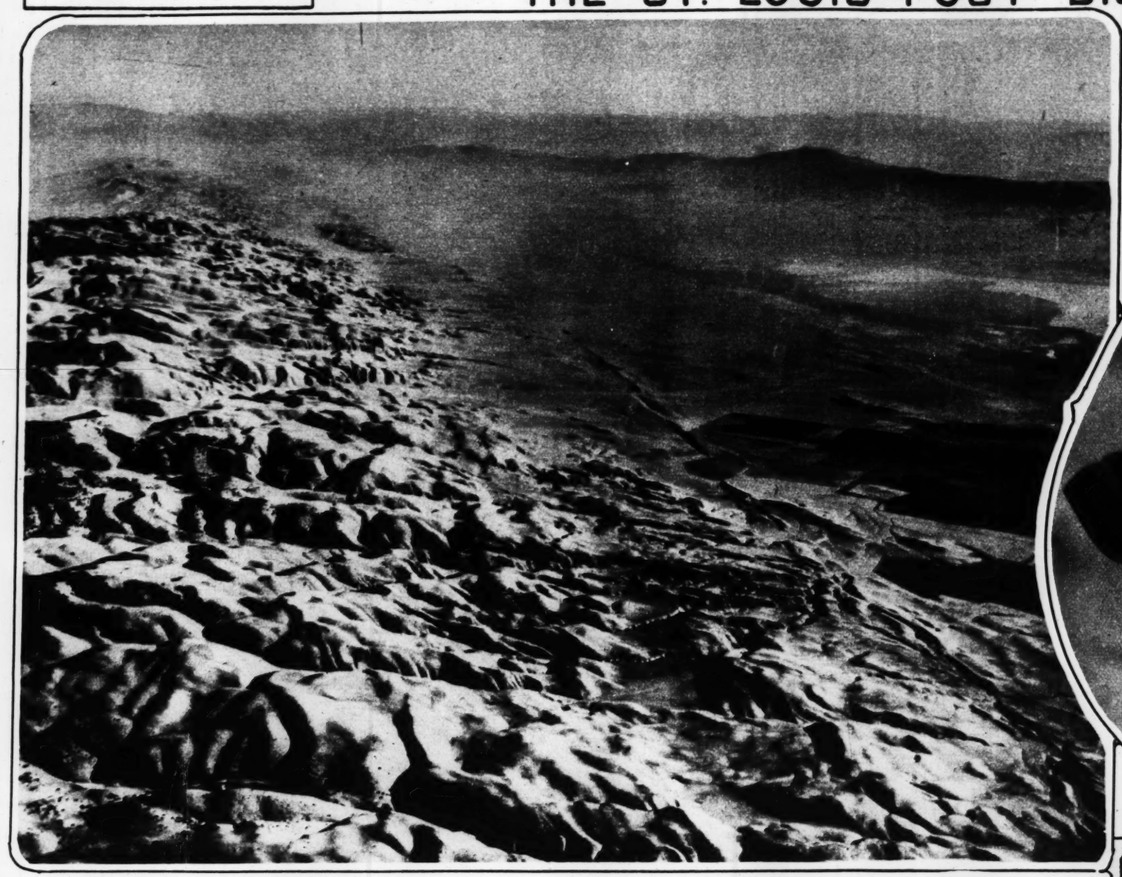
QUITS FLIGHT—Wolfram Hirth, German aviator, gave up his attempted flight to America, boarded a steamer at Iceland and arrived in New York with his machine, but not as he had hoped.



JUST ROUGHING IT—When the Maharaja of Bahawalpur goes camping he lives in this magnificent tent. The chairs are made of silver.



LITTLE GAME HUNTERS—George Vanderbilt, second from left, and Alfred Vanderbilt, extreme right, return from Central America with a collection of 100 birds and animals.



WHERE EARTHQUAKES ARE MADE AND BROKEN—The San Andreas fault, which extends over 600 miles through San Francisco to the Imperial Valley. The fault is at one time the maker and breaker of earthquakes. Sometimes quakes starting on one side are stopped by the fault and again, earth slipping at the fault causes the earthquake. This fault was responsible for the San Francisco earthquake of 25 years ago.



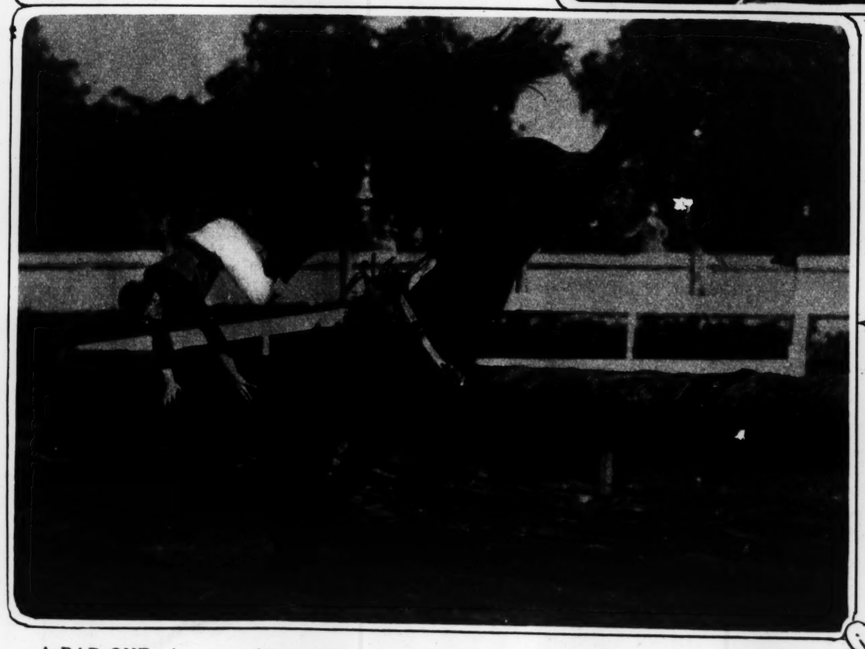
A FLAPPER SAVAGE—A hard-boiled young woman of the Ubangi tribe, which is one of the features with the Ringling Brothers-Barnum & Bailey circus in St. Louis today.



AN AMERICAN'S THRONE—Louis Lombard, who now lives in Switzerland, has this throne in his home, the Castle Trevano. Queen Victoria, the Empress Eugenie, and Leopold of Belgium are reputed to have used it in years gone by.



MOST POWERFUL SEARCHLIGHT—The Lindbergh Beacon on top of one of Chicago's tallest buildings. It is 5,000,000-candlepower.



A BAD ONE—A nasty spill, caught by the camera during a recent race meeting in Australia.



BUCKING UNEMPLOYMENT—Dedication of a "city within a city" at Allwood, N. J. The new town is to be enlarged many times to give employment to more than 5000 workers.





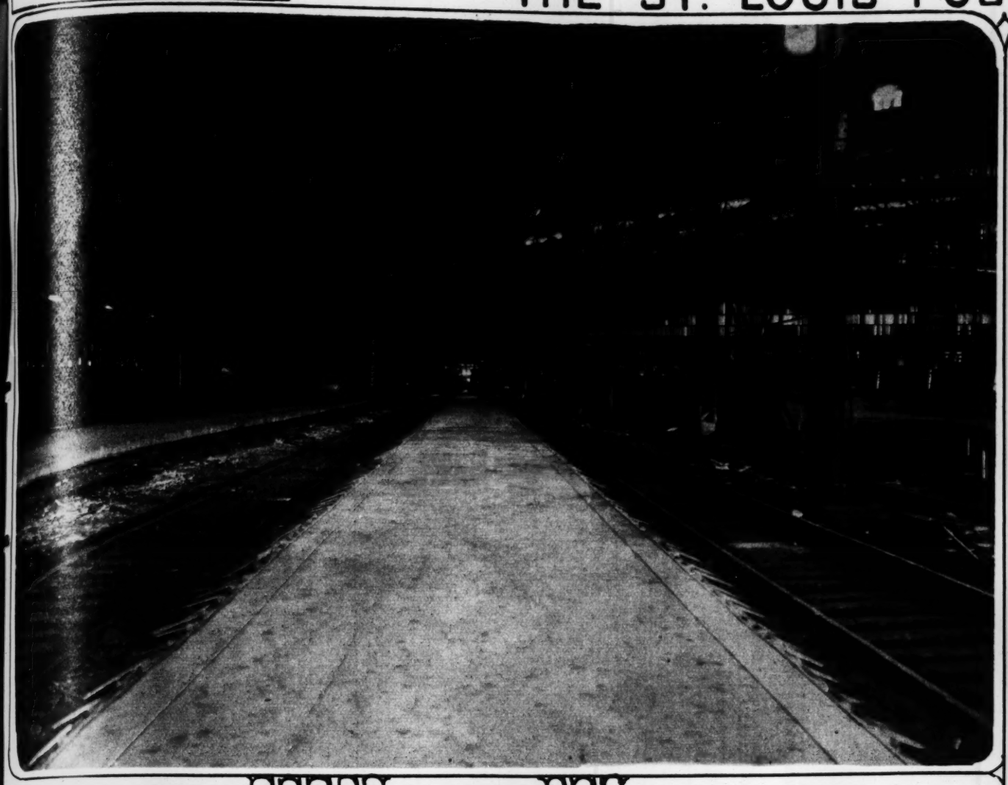
WATER SUPPLY IN ME
regions of Mexico.



A FLAPPER SAVAGE—A hard-boiled young woman of the Ubangi tribe, which is one of the features with the Ringling Brothers-Barnum & Bailey circus in St. Louis today.



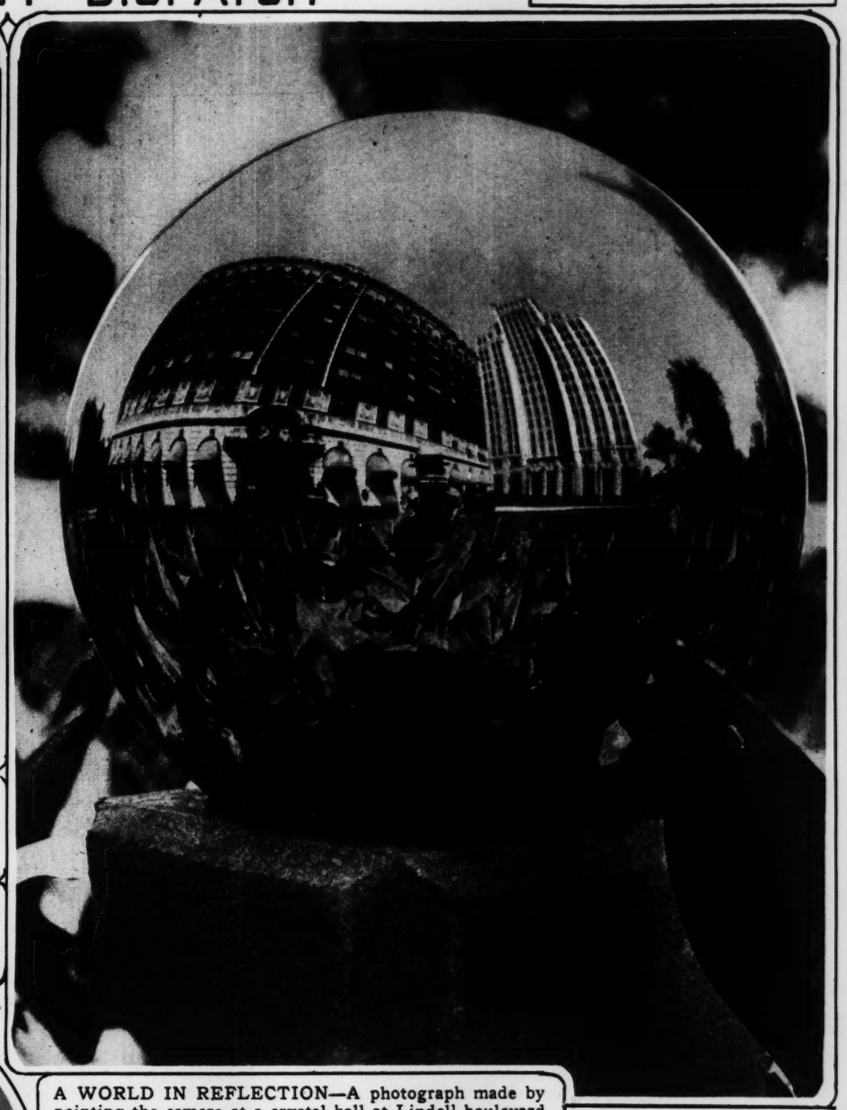
llwood, N. J. The new orkers.



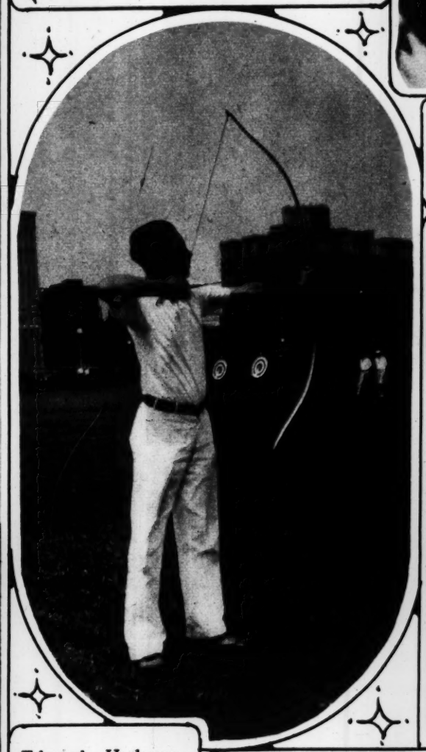
Laying the last of the concrete train platforms at the St. Louis Union Station. There are four miles of such platforms under the trainsheds.



FRAMED IN THE CLOUDS—The Chrysler Building in New York City towering above the ordinary skyline.



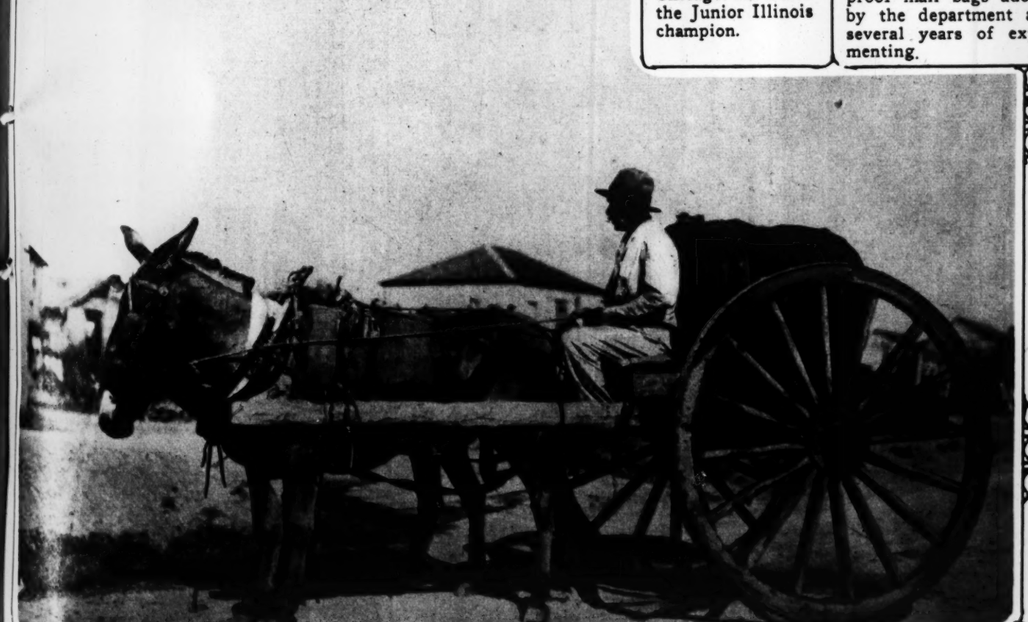
A WORLD IN REFLECTION—A photograph made by pointing the camera at a crystal ball at Lindell boulevard and Kingshighway. The image, which is reversed in the ball as it would be in a mirror, shows the Chasé Hotel and the new Park-Plaza apartment building.



Edward Hodgson Jr., of East St. Louis, winner of the National Junior Archery championship title in the recent meet in Chicago. He is also the Junior Illinois champion.



Irving Glover, Assistant Postmaster-General of the United States, and Earl Wadsworth, Superintendent of Airmail Service, with one of the new fireproof mail bags adopted by the department after several years of experimenting.



WATER SUPPLY IN MEXICO—Carry water to towns just as it has been done for hundreds of years in the dry regions of Mexico. Associated Press photo.



SCIENCE PROVIDES LUNGS—A breathing machine in use in a San Francisco hospital. It provides artificial respiration, and patients have been kept alive for weeks after normal breathing ceased.

Thousands are changing to this new food complete with Vegetable, Egg Flakes and Cuttle Bone. Laboratory tested. Triple air washed. Each particle a necessity—no waste—goes twice as far—costs less per month. Brings thrilling song, gorgeous plumage. And here's gravel with charcoal for digestion, mineral substance and hygiene. At any store. Try them now.

CHAMBERLAIN'S PERFECT BIRD FOOD and BIRD GRAVEL
F. B. CHAMBERLAIN CO. ST. LOUIS, MO.

ADVERTISEMENT

ARE YOU KEEPING PACE WITH NEW FACE POWDER STYLES?



You would never select an out-of-date dress or hat, would you? Hit-or-miss methods of buying face powder are just as old style.

And once you see the distinctive beauty of your complexion when you use the Plough Face Powder *made for your type of skin*, you will know why the smartest women everywhere are thrilled over this new face powder style!

For Plough has created Three Face Powders--one for oily skin, one for dry skin, one for normal skin.

Under the magic touch of *your own* Plough Powder, your complexion is amazingly transformed--it becomes silken smooth and fine, glowing with new life and color, and attains a freshness and radiance which makes it appealingly lovely!

And here's the way to select your own Plough Powder:

FOR OILY SKIN—Choose Plough's "Incense of Flowers" Face Powder, heavy texture, in the oval box, 75c.

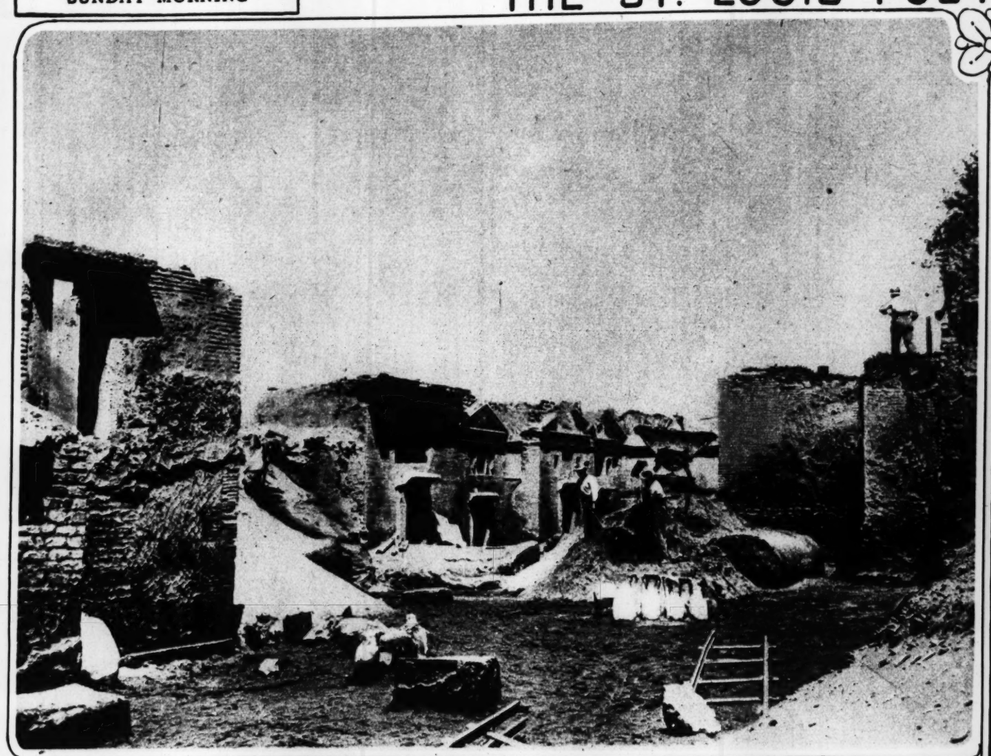
FOR DRY SKIN—Choose Plough's "Favorite Bouquet" Face Powder, light texture, in the square box, 30c.

FOR NORMAL SKIN—Choose Plough's "Exquisite" Face Powder, medium texture, in round box, 50c.

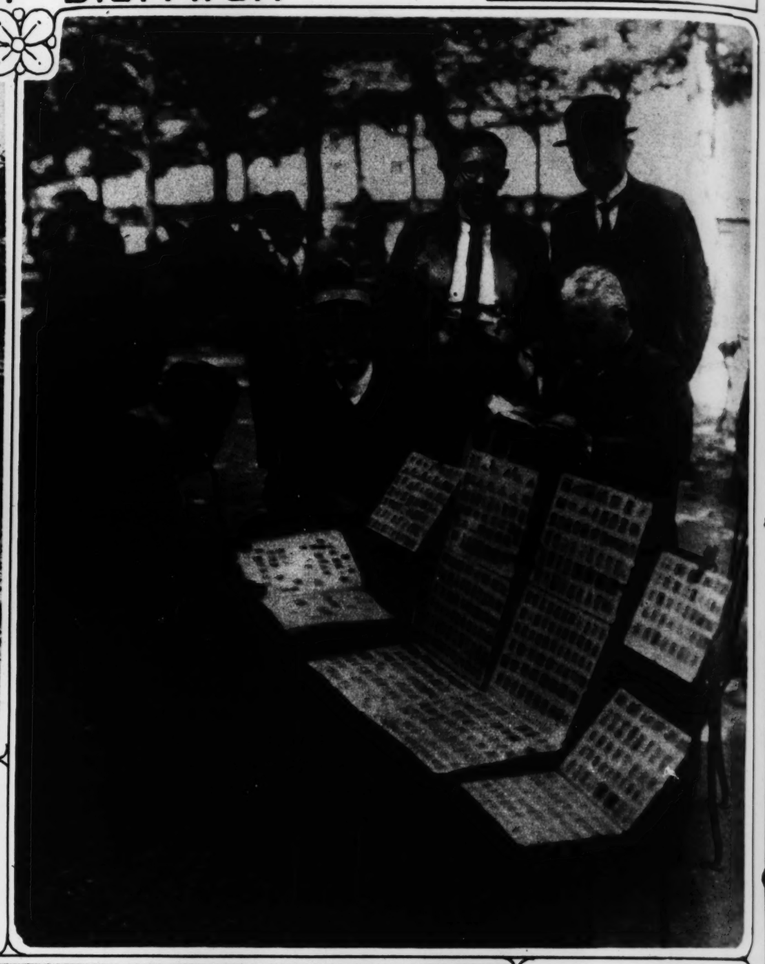
Each of Plough's Three Face Powders comes in white, flesh, pink, brunette and sun-tan tints. And each is so sensibly priced as to commend it to women who combine brains with beauty, who know it's smart to be economical.

If you are not certain as to which Plough Powder to buy, write Peggy Martin, Beauty Consultant, Plough, Inc., Memphis, Tenn., specifying tint you want, and you will receive free test packages of the three powders.

Plough's
3 FACE POWDERS
CREATED BY PLOUGH
NEW YORK MEMPHIS SAN FRANCISCO



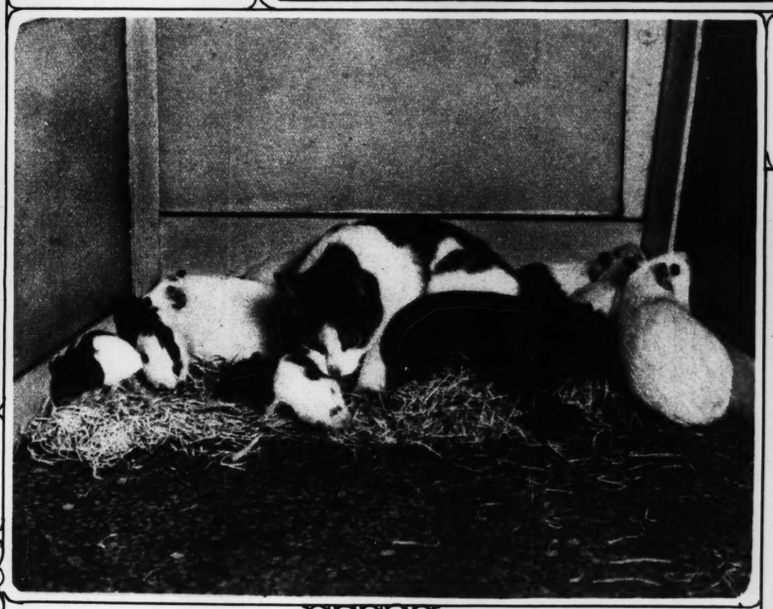
FINDING ANCIENT ROMAN TOMBS—Archeologists uncovering a burial place on an island near the mouth of the River Tiber in Italy. The buildings, in excellent condition, date from the second century, B. C.
—Associated Press photo.



A SERIOUS BUSINESS—Stamp collectors assembling in one of the parks in Paris to buy, sell or trade collections.



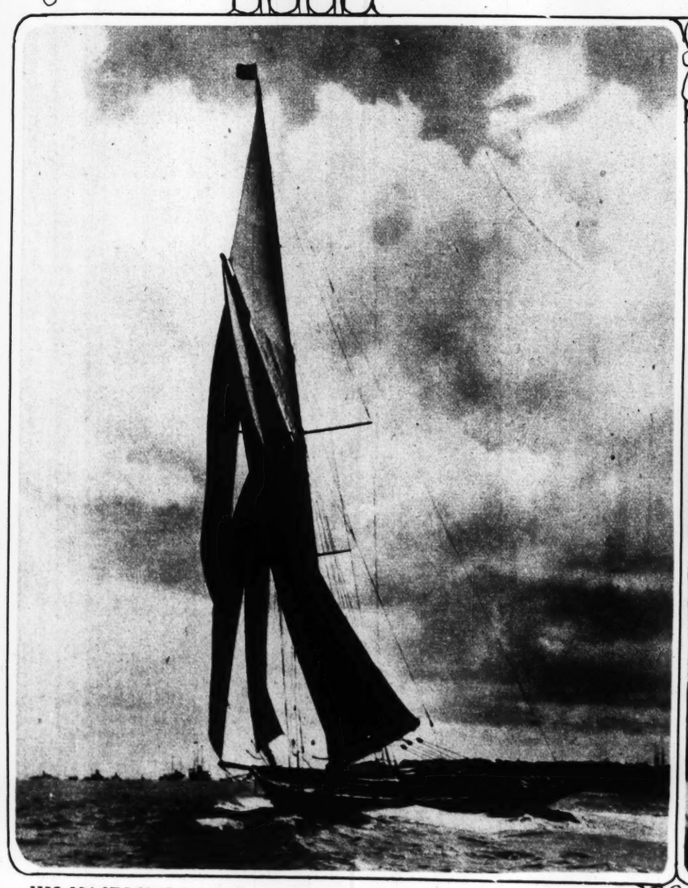
NOT MONDAY'S WASH—It's just macaroni being put out to dry under the sun in Italy.



CAT ADOPTS GUINEA PIGS—A happy family in Chicago, where anything is likely to happen.



JUSTIN T. FLINT
Wants to Do Your Washing
It Pays to Have Your Washing Done Correctly.
6c, 8c, 9c, 15c per lb.
JUSTIN T. FLINT LAUNDRY CO.
LINDELL 7370
5 PHONES 20 TRUCKS



HIS MAJESTY'S YACHT—The Britannia, owned by the King of England, taking part in the races this summer at Cowes.



FILM STARS ABROAD—Norma Talmadge, her sister, Natalie, who is Mrs. Buster Keaton, Gilbert Roland and Mr. Keaton at Biarritz, the famous French summer resort.

BEWARE OF IMITATIONS



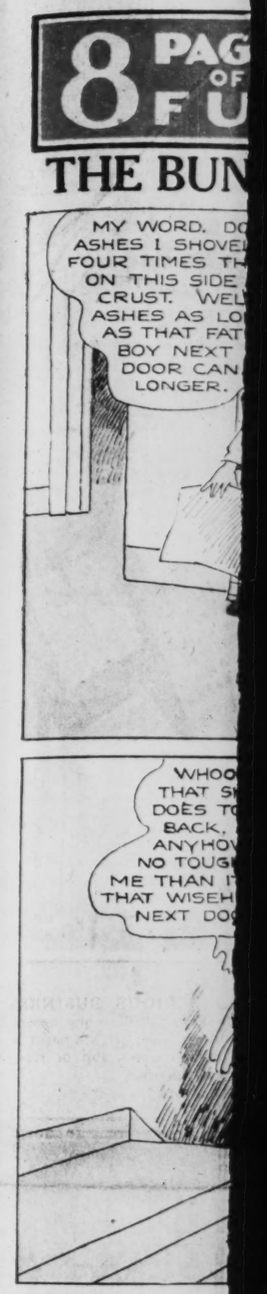
The sale of more than 24,000 pairs of Enna Jettick Shoes for Women and Junior Enna Jetticks every week-day has invited imitations. For your peace of mind, the sake of your purse, and the comfort of your feet, get genuine Enna Jetticks. Look for the name Enna Jettick stamped on the sole and on the lining.

YOU NEED NO LONGER BE TOLD THAT YOU HAVE AN EXPENSIVE FOOT

Listen to ENNA JETTICK
Melodies Every SUNDAY Evening 6 P. M. KWK
Songbird Every TUESDAY Evening 8 P. M. KSD

$5 ENNA JETTICK $6
SHOES FOR WOMEN
AAAAA to EEE SIZES 1 to 12

All Sizes and Widths at
Huette's WONDERFUL SHOES
714 Washington 420 N. Sixth
6118 Easton 6331 Delmar
4 Stores—Mail Orders Filled





SERIOUS BUSINESS
—Stamp collectors assembling in one of the parks in Paris to buy, sell or trade collections.



JUSTIN T. FLINT
Wants to Do Your Washing

It Pays to Have Your Washing Done Correctly.

6c, 8c, 9c, 15c per lb.

JUSTIN T. FLINT LAUNDRY CO.
LINDELL 7370
5 PHONES 20 TRUCKS

EWARE OF
MITATIONS



he sale of
ore than 24,-
0 pairs of
nna Jettick
hoes for Wo-
en and Jun-
r Enna
tticks
very
eek-
y has
vited imita-
ons. For your
ace of mind,
e sake of
our purse,
nd the com-
rt of your
et, get gen-
ne Enna Jet-
cks. Look for
e name
nna Jettick
amped on the
le and on
e lining.

OU NEED
NO LONGER
BE TOLD
THAT YOU
HAVE AN
EXPENSIVE
FOOT

Listen to
ENNA JETTICK
Melodies Every SUNDAY Evening 6 P. M. KWK
Songbird Every TUESDAY Evening 8 P. M. KSD

$5 ENNA JETTICK $6
SHOES FOR WOMEN
AAAAA to EEE
SIZES 1 TO 12

All Sizes and Widths at

Huette's
WONDERFUL SHOES

714 Washington
6118 Easton
420 N. Sixth
6331 Delmar
4 Stores—Mail Orders Filled.

8 PAGES OF FUN

ST. LOUIS POST-DISPATCH

TWO COMIC SECTIONS

ST. LOUIS, MO., AUGUST 31, 1930

THE BUNGLE FAMILY

This comic appears every day in one of the TWO comic pages of the daily Post-Dispatch

By H. J. TUTHILL



THE NEBBS

Caught Off The Job

By SOL HESS



TOONERVILLE FOLKS

A Kind Deed Isn't Always Well Rewarded

By FONTAINE FOX



ELLA CINDE



SKIPPY



ELLA CINDERS

This comic appears every day in the daily Post-Dispatch

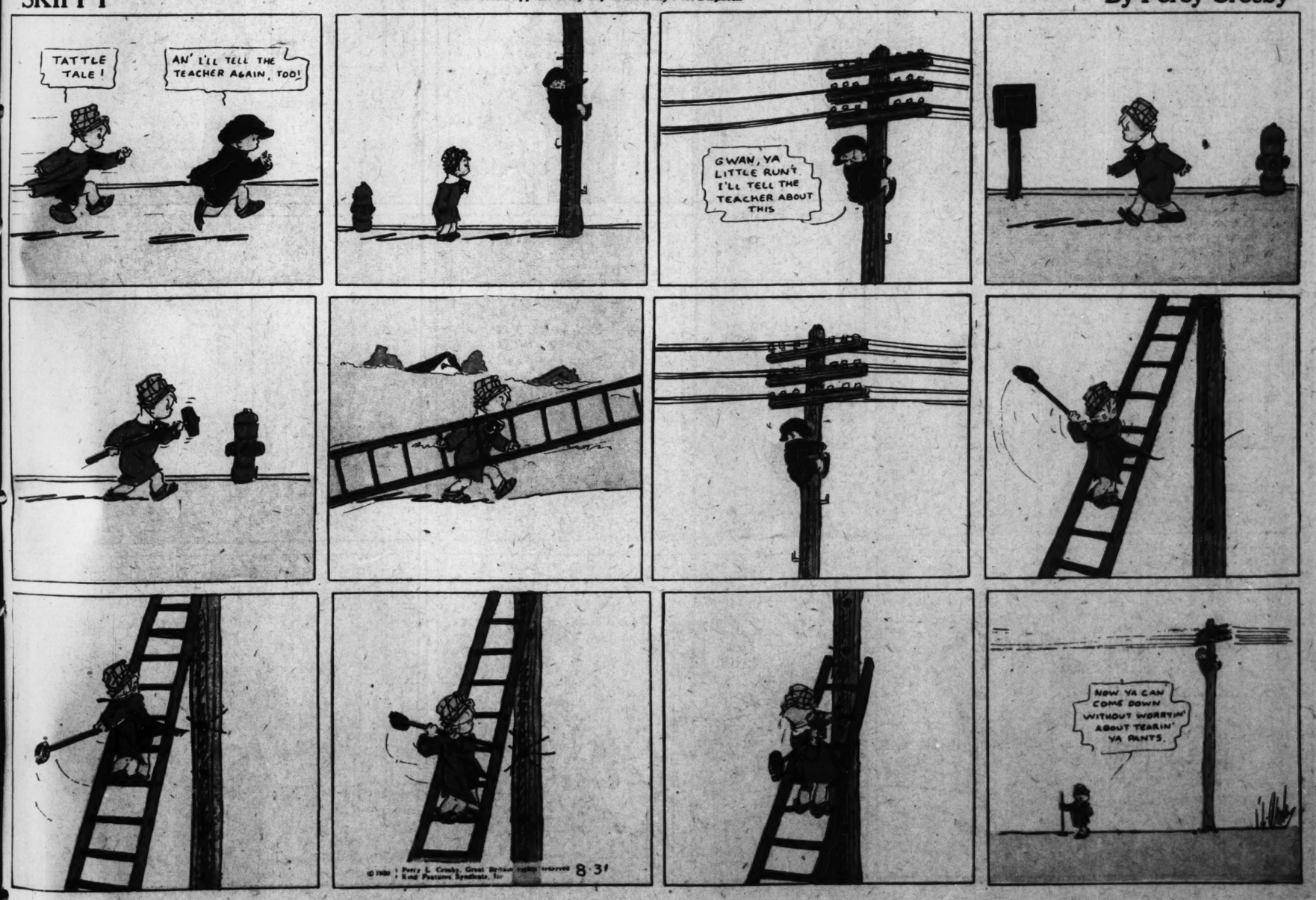
By Bill Conselman and Charlie Plumb



SKIPPY

This comic appears every day in the daily Post-Dispatch

By Percy Crosby



Rosie's BEAU

by Geo. McManus

Registered U. S. Patent Office.

ARCHIE·DEAR·CALL FOR ME EARLY TO-NIGHT AS WE ARE GOING TO A DANCE·

DARLING·I'LL NEVER FAIL YOU·

HUH! I'LL BET THERELL BE A LOT OF GIGOLOS THERE AND THEY'LL KNOW ALL THE UP-TO-DATE DANCES

THEY'LLNOT GET A CHANCE TO DANCE WITH ROSIE· I'M GONNA LEARN ALL OF THE LATEST DANCES·

CAN YOU TEACH ME ALL OF THE LATEST DANCES IN A DAY?

I CAN TEACH YOU ALL I KNOW IN A DAY·

ONE·TWO· ONE·TWO· ONE·

ROSIE·DARLING·I WON'T BE ABLE TO GO TO THE DANCE TO-NIGHT·

© 1930, Int'l Feature Service, Inc., Great Britain rights reserved.

BRINGING UP FATHER

This comic appears every day in the daily Post-Dispatch

By McMANUS

AT LAST· I AM MASTER IN ME HOUSE· I INSISTED ON HAVIN' A PHONE IN ME ROOM AN' I GOT IT· I'M NOW WAITIN' FER A CALL FROM DINTY MOORE·

HELLO! WHAT? THIS IS MR·JIGGS·OH, YOU WANT TO TALK TO MY DAUGHTER· JUST HOLD THE PHONE· I'LL GIT HER·

HELLO·JACK! YES! OH DEAR·NO! DON'T BE SILLY! I THINK SO· LISTEN! IS JENNY THERE? I WANT TO TALK TO HER·AND· OH· I WANT TO TALK TO ED, TOO

THANKS, DADDY·I'LL WANT TO PHONE A LITTLE LATER·

IS THAT SO?

EXCUSE ME, SIR· BUT I MUST PHONE THE BUTCHER·

WELL· HURRY UP AN' GIT IT OVER WITH·

THANK·YOU, SIR· I'M SORRY I USED THE PHONE SO LONG·

YOU'RE NOT HALF AS SORRY AS ME

JUST A MINUTE I WANT TO USE THE PHONE·

OH· VERY WELL

RATS!

HELLO MARIE·YES, I SAW THE DRESS· IT'S BEAUTIFUL· I GOT A NEW HAT AND GOWN· I MUST TELL YOU ABOUT THEM·

YES· ANNA IS HERE· I KNOW SHE WOULD LIKE TO TALK TO YOU· JUST A MINUTE· I'LL GET HER·

OH·ANNA. COME HERE!

CAN YOU BEAT IT?

WHEN YOU ARE THROUGH· I WANT TO TALK TO HER·

HELLO, DEAR·THIS IS ANNA

I'D LIKE TO TALK TO HER, TOO·

8·31

DINTY· DON'T TRY TO PHONE ME AT THE HOUSE· I'LL COME AROUND AN' TELL YOU WHY·

© 1930, Int'l Feature Service, Inc., Great Britain rights reserved.

GEO McMANUS

8 PAGES OF FU

By JOHN HELD

MERELY

MARGY· THIS RACKET IS AND NOW

ARF ARF

WE MUST H INVITED TO THE OL FOR P

HELP! HELP! HELP! HE HELP! HELP! HELP! HELP! HELP! HELP

8 PAGES OF FUN

ST. LOUIS POST-DISPATCH

SECOND SECTION

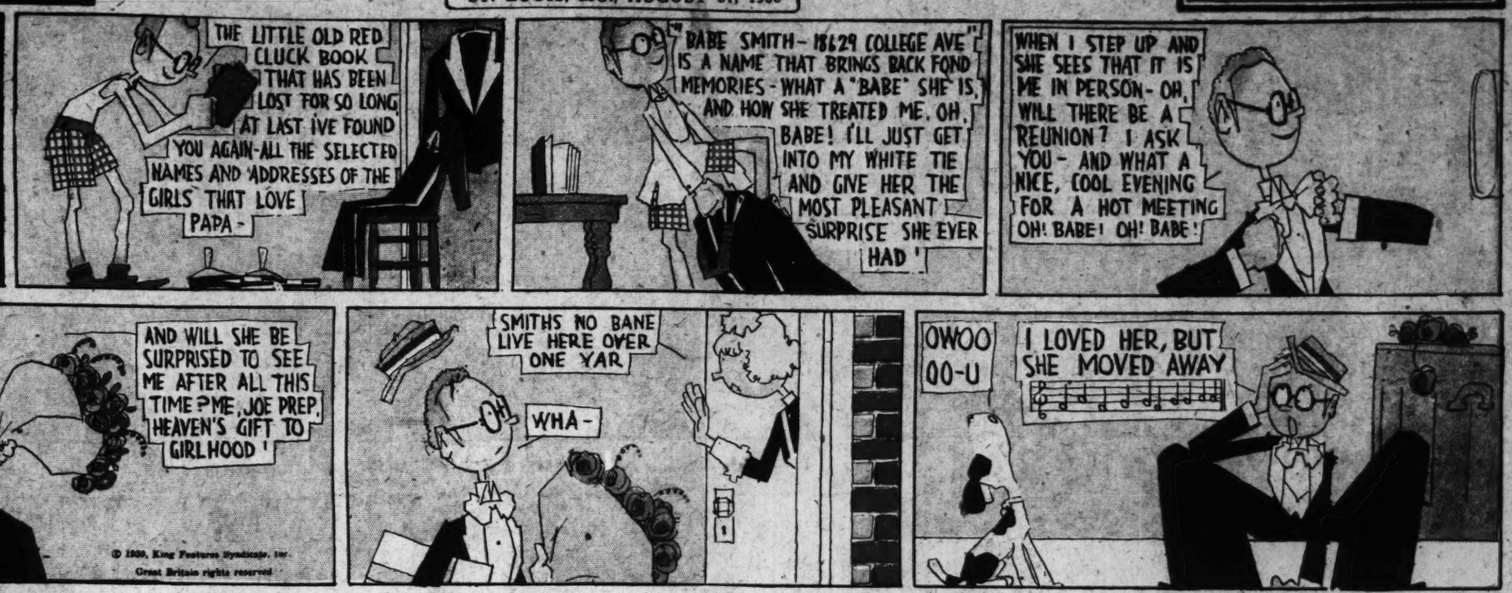
ST. LOUIS, MO., AUGUST 31, 1930

SECOND SECTION

JOE PREP

BY JOHN HELD JR.

Registered U. S. Patent Office.



© 1930, King Features Syndicate, Inc. Great Britain rights reserved

MERELY MARGY

By John Held Jr.





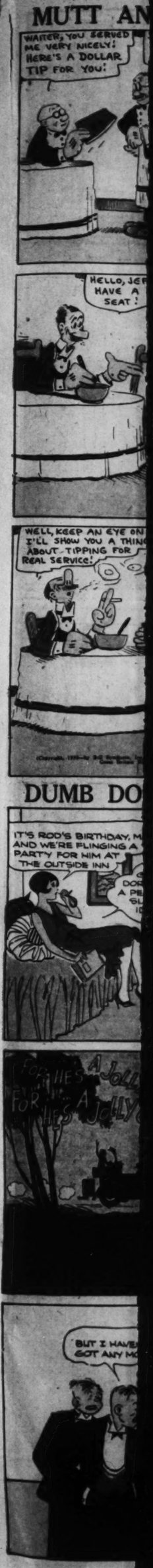


THE CAPTAIN AND THE KIDS

Trade Mark, 1930, Reg. U. S. Pat. Off.

By R. Dirks
Originator of the Katzenjammer Kids

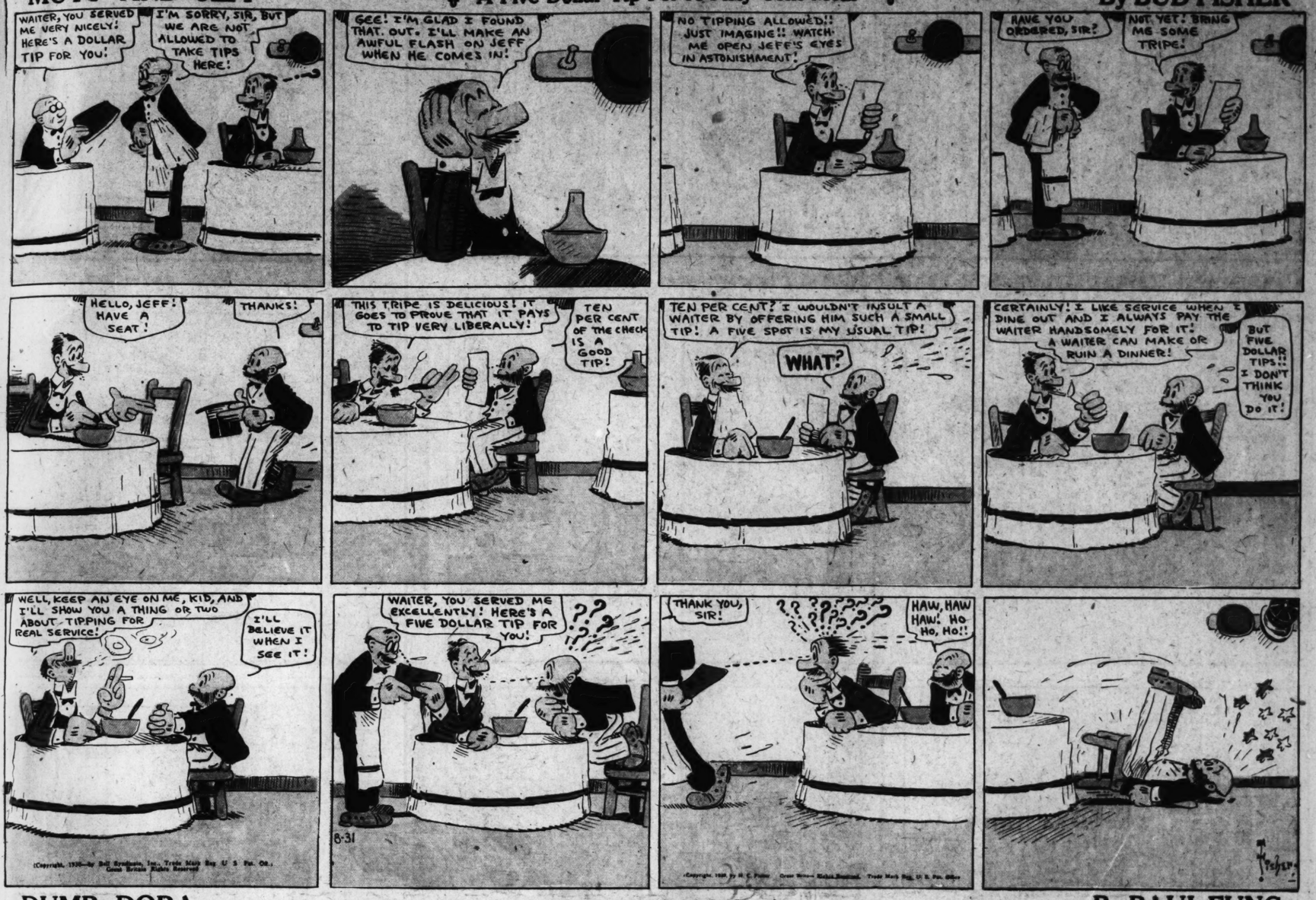




MUTT AND JEFF

A Five Dollar Tip For A Fifty Cent Meal

By BUD FISHER



DUMB DORA

This comic appears every day in the daily Post-Dispatch

By PAUL FUNG





COUNT SCREWLOOSE OF TOOLOOSE

By Milt Gross

